

**CULTURAL RESOURCES LITERATURE AND RECORDS SEARCH  
FOR THE CLARK COUNTY INDUSTRIAL COUNCIL -  
McCLELLAN, CLARK COUNTY, ARKANSAS**

*Prepared for:*

**ECCI  
13000 Cantrall Road  
Little Rock, AR 72233**

*Prepared by:*

**Paul Moriarity, M.S.  
PaleoWest, LLC dba Chronicle Heritage  
91 Tillman Street  
Memphis, Tennessee 38111  
Project No. 26-PC-10117**

**MAY 1, 2026**

## TABLE OF CONTENTS

INTRODUCTION.....	1
STUDY LOCATION .....	1
ARKANSAS ARCHEOLOGICAL SURVEY .....	1
<i>Archaeological Sites</i> .....	1
<i>Previous Archaeological Investigations</i> .....	1
AHPP RECORDS .....	1
NRHP LISTINGS .....	4
CARTOGRAPHIC REVIEW.....	4
<i>General Land Office (GLO) Plats</i> .....	4
<i>1959 Quad</i> .....	4
<i>1986 Quad</i> .....	4
<i>USDA NAIP Imagery</i> .....	4
CONCLUSIONS .....	4
REFERENCES CITED.....	9

## LIST OF FIGURES

Figure 1. CCIC – McClellan Study Area location and previously recorded archaeological sites within 1-mi.....	2
Figure 2. CCIC – McClellan Study Area location with adjacent previously recorded archaeological sites and previous cultural surveys on current USDA NAIP aerial imagery .....	3
Figure 3. CCIC – McClellan Study Area on the 1800’s GLO Plat for T8S R20W .....	5
Figure 4. CCIC – McClellan Study Area on the 1959 Arkadelphia, AR 7.5-min quad.....	6
Figure 5. CCIC – McClellan Study Area on the 1986 Arkadelphia, AR7.5-min quad.....	7

## ***INTRODUCTION***

At the request of ECCI, PaleoWest, LLC dba Chronicle Heritage conducted a cultural resources literature and records search (a.k.a., a “desktop” study) for Clark County Industrial Council – McClellan, Clark County, Arkansas. The goal of a desktop study is to identify all known cultural resources within the study area and to develop a sense of the unknown/unrecorded cultural resources that can be expected to exist within the study area.

A desktop study includes conducting a standard Phase I cultural resources background research; no fieldwork is required. The information provided is intended to assist project managers in planning the proposed undertaking. In the event that a standard Phase I cultural resources field survey becomes necessary, the information from the desktop study may be recycled (assuming there is not a lengthy time duration between the two studies).

## ***STUDY LOCATION***

The study area is a 4.5-ac. (1.8 ha) irregular rectangular shaped tract located within the southwest ¼ of Section 12 of T8S R20W, and the southeast ¼ of Section 12 of T8S R20W. The study area can be identified on the Arkadelphia, AR 7.5-min. quad on the south side of McClellan Boulevard, approximately 900-ft. east of the intersection of Highway 67 and McClellan Road (Figure 1). The study area is a mix of a wooded area, and former agricultural field (Figure 2).

## ***ARKANSAS ARCHEOLOGICAL SURVEY***

### ***ARCHAEOLOGICAL SITES***

An online review of the Arkansas Archeological Survey (ARAS) Automated Management of Archeological Site Data in Arkansas (AMASDA) database revealed that there are no previously recorded archaeological sites within the study area.

There are 20 previously recorded archaeological sites within a 1-mi. radius (Figure 1). These sites include: 3CL0261, 3CL0262, 3CL0263, 3CL0264, 3CL0265, 3CL0266, 3CL0267, 3CL0268, 3CL0269, 3CL0398, 3CL0422, 3CL0481, 3CL0493, 3CL0494, 3CL0508, 3CL0833, 3CL0913, 3CL0914, 3CL0915, and 3CL0916.

### ***PREVIOUS ARCHAEOLOGICAL INVESTIGATIONS***

An online review of the AMASDA project database reveals that there have been two previous cultural resources surveys within the study area, and there have been five within a 1-mi. radius (Figure 2).

Intersecting previous cultural surveys include:

- *A Cultural Resources Survey of Southwest Intermodal Authority Railroad Extension* (Branam et al. 2016) tested approximately 2.2 kilometers for a proposed Intermodal Rail extension. No cultural materials were identified. This survey was recorded with the ARAS as AMASDA Report 7012.
- *Archaeological Survey of The Clark County Industrial Park* (Kelly 1978) was a Phase 1 survey of approximately 279-ac. Nine archaeological sites were identified, five prehistoric, two historic, and two multicomponent. This survey was recorded with the ARAS as AMASDA Report 166.

Previous cultural surveys within a 1-mi radius include:

- *A Cultural Resources Survey of the Proposed Paper Manufacturing Plant in Clark County, Arkansas* (Branam et al. 2017);
- *Additional Southwest Authority Intermodal Railroad Extensions* (Branam and Vilahomat 2018);
- *Additional Southwest Authority Intermodal Railroad Extensions* (Branam and Sorrows 2018);
- *A Phase I Cultural Resources Survey of a Proposed Tie Line Corridor in Pike County, Arkansas and the Gum Springs Substation in Clark County, Arkansas* (Stetzer 2004); and
- *An Archaeological Resurvey of Three Sites along the Arkla, Inc. line-S Replacement Pipeline in Clark County, Arkansas* (Williams 1987).

### ***AHPP RECORDS***

A review of the records on the Arkansas Historic Preservation Program (AHPP) online database was conducted. This research revealed that there are no previously recorded structures or historic properties within the study area or within a 1-mi. search radius.

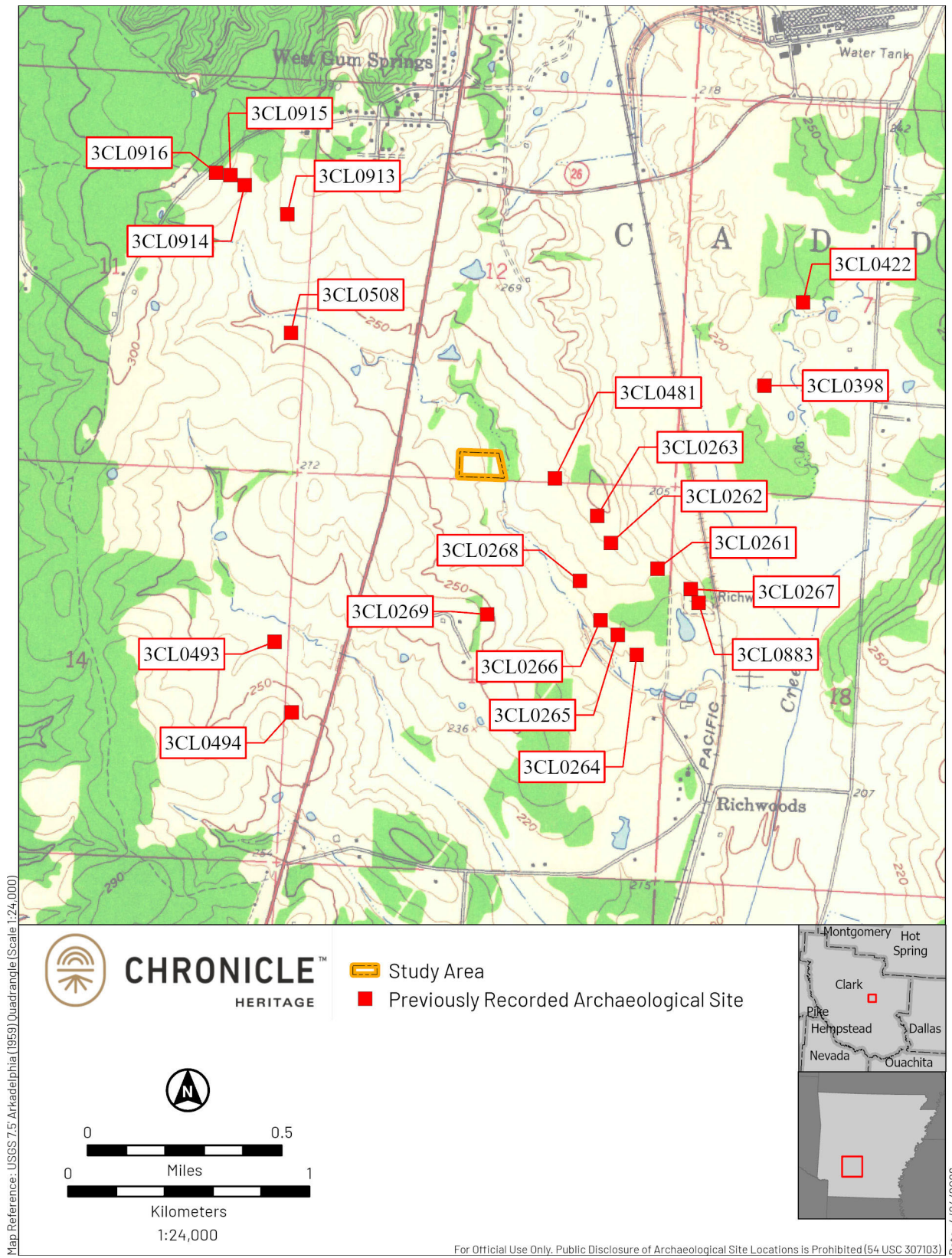

**Figure 1. CCIC - McClellan Study Area location and previously recorded archaeological sites within 1-mi.**

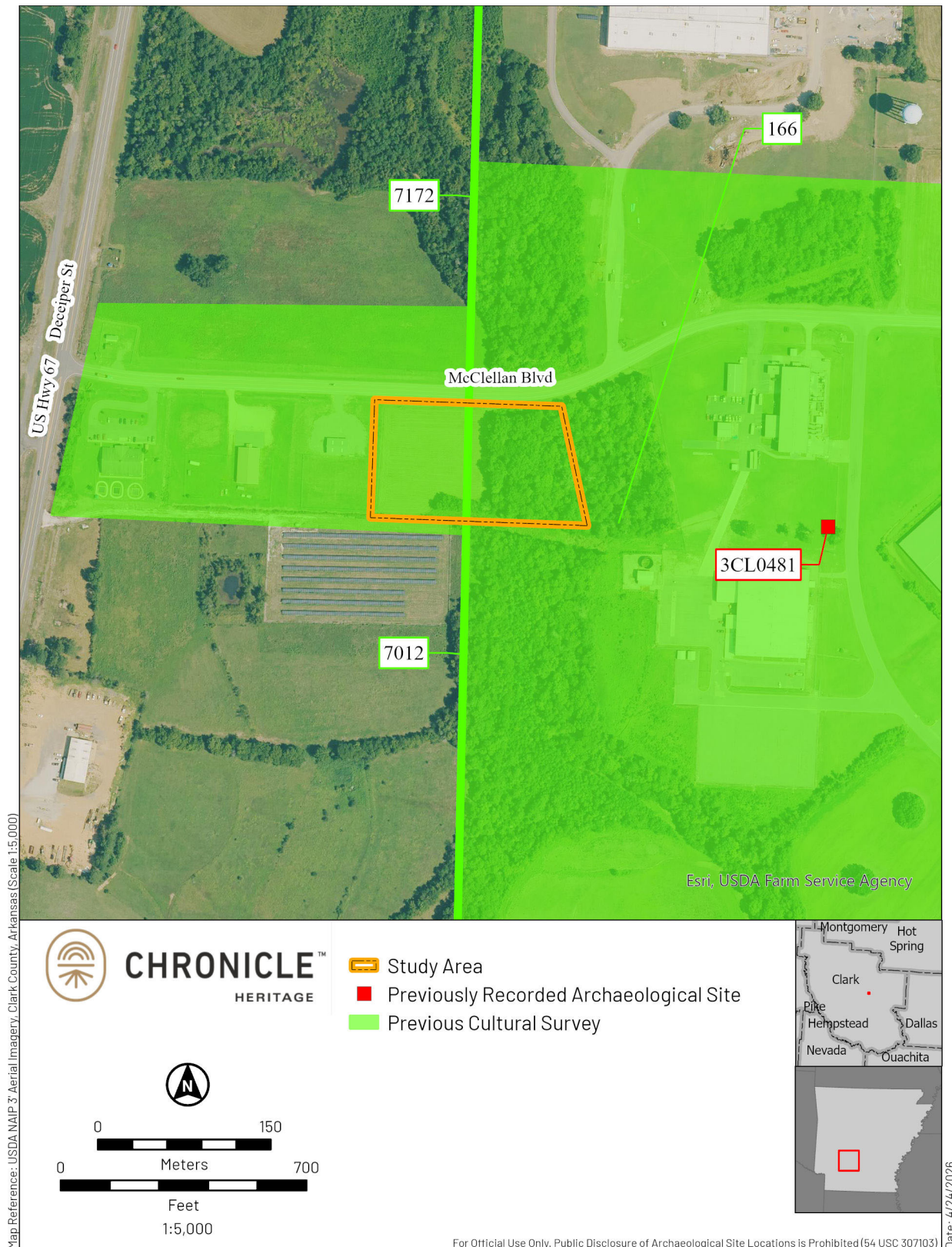

**Figure 2. CCIC - McClellan Study Area Location, with adjacent previously recorded archaeological sites and previous cultural surveys on current USDA NAIP aerial imagery.**

## ***NRHP Listings***

Review of the National Register of Historic Places (NRHP) listings indicates that there is currently no listed property within the study area.

## ***CARTOGRAPHIC REVIEW***

### ***GENERAL LAND OFFICE (GLO) PLATS***

The 1800's General Land Office (GLO) plat for T8S R20W is the earliest detailed map of the study area. No cultural features are shown within the study tract (Figure 3). Possible agricultural fields are depicted in portions of the study area.

### ***1959 QUAD***

The 1959 Arkadelphia, AR 7.5-min quad shows no cultural features within the study area (Figure 4). The nearest feature is Hwy 67, approximately 900-ft. west of the study area. A creek and wooded area adjacent to the creek are also depicted.

### ***1986 QUAD***

The 1986 Arkadelphia, AR 7.5-min quad shows no cultural features within the study tract (Figure 5). The nearest feature is Hwy 67, which borders the west boundary of the study area. The creek is also depicted.

## ***USDA NAIP AERIAL IMAGERY***

USDA NAIP aerial imagery for the study area is available in the ARAS AMASDA database from 2006 to 2015. A review of these images confirms there are no recent structures in the study area, and the tract remains a mix of wooded and agricultural areas.

## ***CONCLUSIONS***

There are no previously recorded cultural resources within the Clark County Industrial Council McClellan site. The study area was previously surveyed, and no cultural resources were identified.

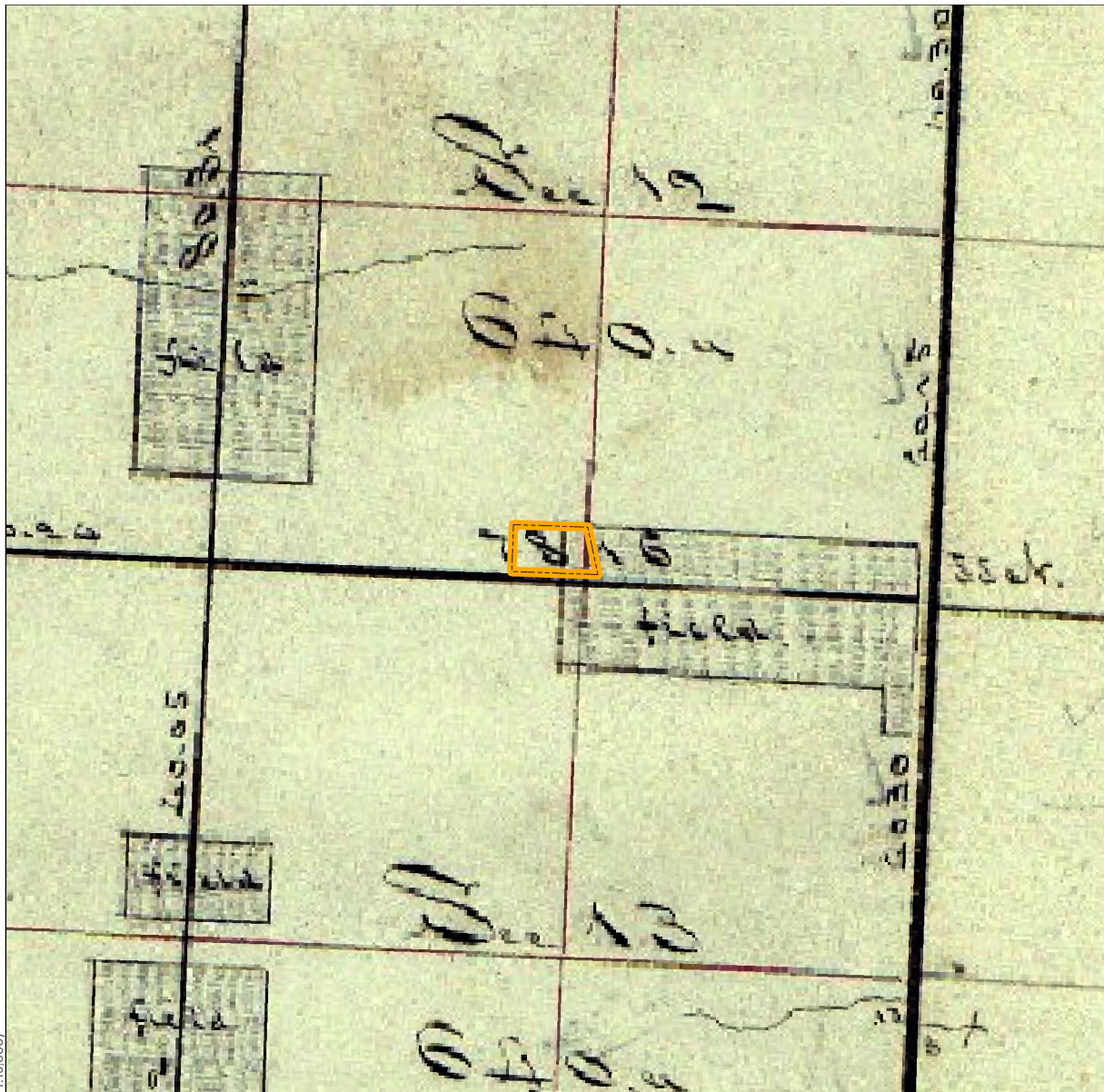

Map Reference: GLO Plat Map, AMASDA GLO Plats Mosaic (Scale 1:15,000)



 Study Area

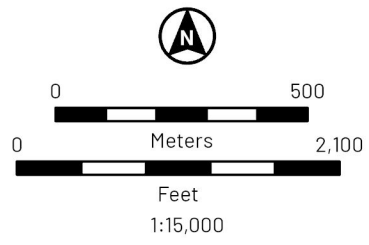

For Official Use Only. Public Disclosure of Archaeological Site Locations is Prohibited (54 USC 307103) Date: 4/24/2026

**Figure 3. CCIC – McClellan Study Area on the 1800's GLO plat for T8S R20W.**

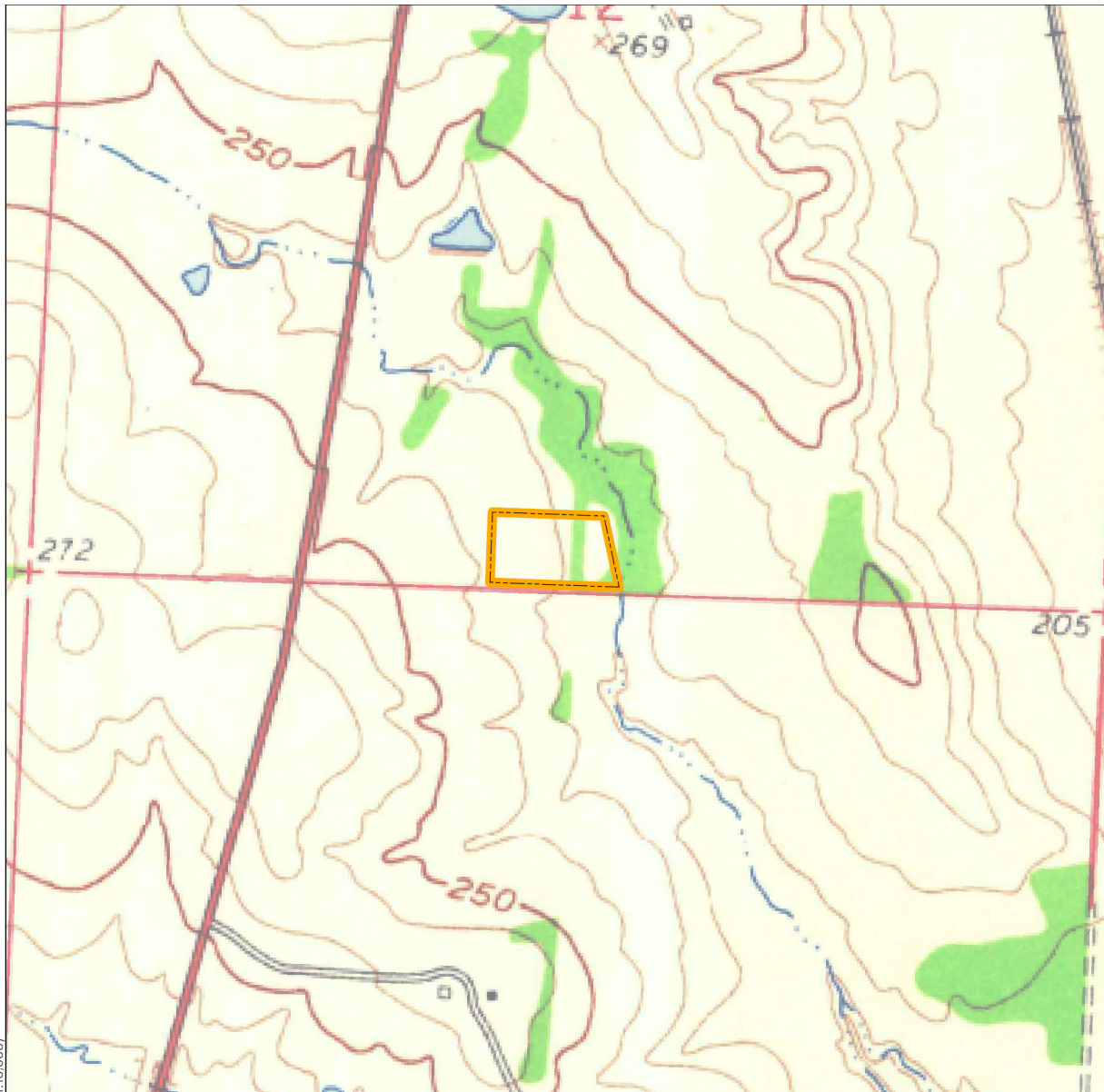

Map Reference: USGS 7.5' Arkadelphia (1959) Quadrangle (Scale 1:10,000)



 Study Area

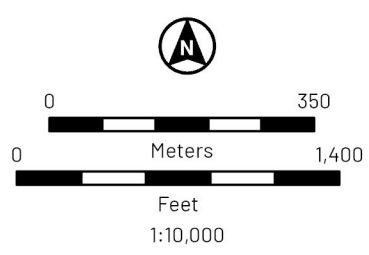

For Official Use Only. Public Disclosure of Archaeological Site Locations is Prohibited (54 USC 307103) Date: 4/24/2026

**Figure 4. CCIC – McClellan Study Area on the 1959 Arkadelphia, AR 7.5-min quad.**

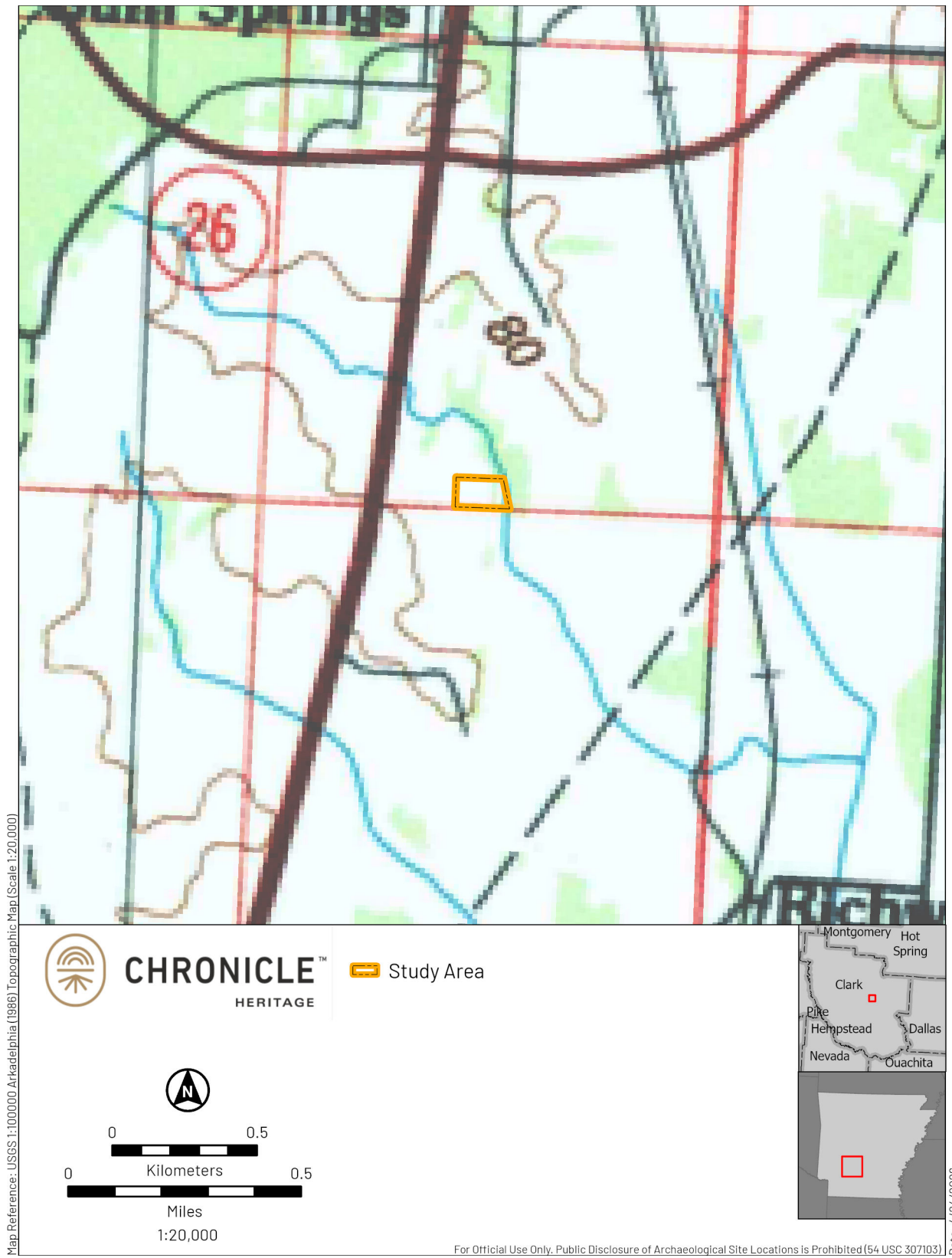

**Figure 5. CCIC – McClellan Study Area on the 1986 Arkadelphia, AR 7.5-min quad.**

## ***REFERENCES CITED***

- Branam, Chris M., Chris Fletcher, and Eric Mills  
2016 *A Cultural Resources Survey of Southwest Intermodal Authority Railroad Extension, Clark County, Arkansas*. Flat Earth Archaeology. On file at the Arkansas Archeological Survey as AMASDA Report 7012.
- Branam, Chris M., Jose Vilahomat, and Devin Sorrows  
2017 *A Cultural Resources Survey of the Proposed Paper Manufacturing Plant in Clark County, Arkansas*. Flat Earth Archaeology. On file at the Arkansas Archeological Survey as AMASDA Report 7156.
- Branam, Chris M., and Devin Sorrows  
2018 *A Cultural Resources Survey of Additional Southwest Intermodal Railroad Extensions, Clark County, Arkansas*. An Addendum to: A Cultural Resources Survey of Southwest Authority Intermodal Railroad Extension, Clark County, Arkansas, FEA Project Report 2016-148. Flat Earth Archaeology. On file at the Arkansas Archeological Survey as AMASDA Report 7172.
- Branam, Chris M., and Jose Vilahomat  
2018 *A Cultural Resources Survey of Additional Southwest Intermodal Railroad Extensions, Clark County, Arkansas*. A Second Addendum to: A Cultural Resources Survey of Southwest Authority Intermodal Railroad Extension, Clark County, Arkansas, FEA Project Report 2016-148. Flat Earth Archaeology. On file at the Arkansas Archeological Survey as AMASDA Report 7191.
- Kelly, David  
1978 *Archaeological Survey of The Clark County Industrial Park*. Arkansas Archeological Survey Project Number 249. On file at the Arkansas Archeological Survey as AMASDA Report 166.
- Stetzer, Bryan  
2004 *A Phase I Cultural Resources Survey of a Proposed Tie Lin Corridor in Pike County, Arkansas and the Gum Springs Substation in Clark County, Arkansas*. Weaver & Associates LLC. On file at the Arkansas Archeological Survey as AMASDA Report 4780.
- Williams, Ishmael  
1987 *An Archaeological Resurvey of Three Sites Along the Arkla, Inc. Line-S Replacement Pipeline in Clark County, Arkansas*. Arkansas Archeological Survey. On file at the Arkansas Archeological Survey as AMASDA Report 852.