

# Phase I Environmental Site Assessment

AR Site Selection-CCIC McClellan Site

McClellan Boulevard

Arkadelphia, Clark County, AR

April 25, 2024 | Terracon Project No. 35247088

## Prepared for:

Economic Development Corporation of Clark  
County  
2401 Pine Street, Suite B  
PO Box 400  
Arkadelphia, AR

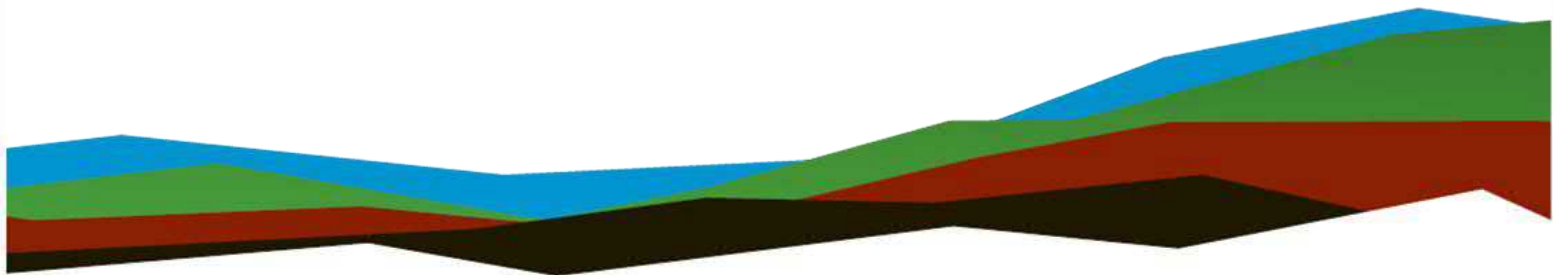

## Prepared by:

Terracon Consultants, Inc.  
Bryant, Arkansas



Nationwide  
Terracon.com

- Facilities
- Environmental
- Geotechnical
- Materials



25809 I 30  
Bryant, AR 72022-9313  
P 501-847-9292  
F 501-847-9210  
**Terracon.com**

April 25, 2024

Economic Development Corporation of Clark County  
2401 Pine Street, Suite B  
PO Box 400  
Arkadelphia, AR 71923

Attn: Ms. Shelley Short  
P: (501) 944 2028  
E: shelley@arkadelphialliance.com

Re: Phase I Environmental Site Assessment  
AR Site Selection-CCIC McClellan Site  
McClellan Boulevard  
Arkadelphia, Clark County, Arkansas  
Terracon Project No. 35247088

Dear Ms. Short:

Terracon Consultants, Inc. (Terracon) is pleased to submit the enclosed Phase I Environmental Site Assessment (ESA) report for the above-referenced subject property (hereinafter known as the 'site'). This assessment was performed in accordance with Terracon Proposal P35247088 dated March 21, 2024.

We appreciate the opportunity to be of service to you on this project. In addition to Phase I services, our professionals provide other environmental, geotechnical, construction materials, and facilities services on a wide variety of projects locally, regionally, and nationally. For more detailed information on all of Terracon's services please visit our website at [www.terracon.com](http://www.terracon.com). If there are any questions regarding this report or if we may be of further assistance, please do not hesitate to contact us.

Sincerely,

**Terracon Consultants, Inc.**

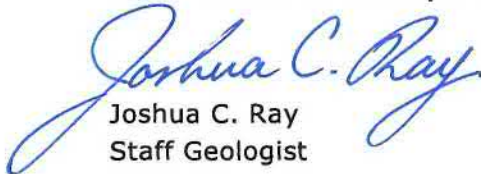
A handwritten signature in blue ink that reads 'Joshua C. Ray'.  
Joshua C. Ray  
Staff Geologist

A handwritten signature in blue ink that reads 'C. Rand Raglin'.  
C. Rand Raglin  
Due Diligence Manager

Attachments

# Table of Contents

EXECUTIVE SUMMARY.....	i
Findings and Opinions .....	i
Significant Data Gaps .....	ii
Conclusions .....	iii
Recommendations.....	iii
1.0 INTRODUCTION .....	1
1.1 Site Description .....	1
1.2 Scope of Services .....	1
1.3 Standard of Care .....	2
1.4 Additional Scope Limitations, ASTM Deviations, and Data Gaps.....	2
1.5 Reliance.....	3
1.6 Client Provided Information .....	4
2.0 PHYSICAL SETTING .....	4
3.0 HISTORICAL USE INFORMATION .....	5
3.1 Historical Topographic Maps, Aerial Photographs, and Sanborn Maps .....	5
3.2 Historical City Directories .....	7
3.3 Site Ownership .....	7
3.4 Title Search.....	8
3.5 Environmental Liens and Activity and Use Limitations.....	8
3.6 Interviews Regarding Current and Historical Site Uses.....	8
3.7 Prior Report Review .....	9
4.0 RECORDS REVIEW.....	9
4.1 Federal and State/Tribal Databases .....	9
4.2 Local Agency Inquiries .....	12
4.3 Local Area Knowledge .....	12
5.0 SITE RECONNAISSANCE .....	12
5.1 General Site Information .....	12

5.2	Overview of Current Site Occupants .....	13
5.3	Overview of Current Site Operations .....	13
5.4	Site Observations .....	13
6.0	ADJOINING PROPERTY RECONNAISSANCE .....	15
7.0	ADDITIONAL SERVICES.....	16
7.1	Limited Wetland Records Review.....	16
7.2	Historic Properties/Archaeological Resources Review .....	17
8.0	DECLARATION .....	18

## APPENDICES

APPENDIX A Exhibit 1: Topographic Map, Exhibit 2: Site Diagram, Exhibit 3: NWI Map

APPENDIX B Site Photographs

APPENDIX C Historical Documentation and User Questionnaire

APPENDIX D Environmental Database Information

APPENDIX E Credentials

APPENDIX F Description of Terms and Acronyms

## EXECUTIVE SUMMARY

This Phase I Environmental Site Assessment (ESA) was performed in accordance with Terracon Proposal P35247088 dated March 21, 2024, and was conducted consistent with the procedures included in ASTM E1527-21, *Standard Practice for Environmental Site Assessments: Phase I Environmental Site Assessment Process*. The purpose of this ESA was to assist the client in developing information to identify RECs in connection with the site as reflected by the scope of this report. The ESA was conducted under the supervision or responsible charge of C. Rand Raglin, Environmental Professional. Josh Ray performed the site reconnaissance on April 15, 2024.

### Findings and Opinions

A summary of findings is provided below. It should be recognized that details were not included or fully developed in this section, and the report must be read in its entirety for a comprehensive understanding of the items contained herein.

### Site Description and Use

The site is an approximate 4.5-acre parcel of land (parcel #01-05472-00) located along the south side of McClellan Blvd, Arkadelphia, Clark County, Arkansas. The site is vacant pasture and woods.

### Historical Information

The site has apparently been pastureland and woods dating back to at least the 1950s. The area surrounding the site was mostly vacant land until commercial/industrial development of the area began in the 1980s. Recognized environmental conditions (RECs) were not identified based on review of readily available historical information.

### Records Review

The site was not identified in regulatory records review. Several facilities in the site vicinity were listed in the database report; however, these facility listings do not appear to represent RECs to the site at this time based upon regulatory status, apparent topographic gradient, and/or distance from the site.

### Site Reconnaissance

During the site reconnaissance, Terracon observed the site to be vacant land. Terracon did not identify RECs based on the site reconnaissance.

## Adjoining Properties

The site is adjoined by the following:

- North- McClellan Blvd. followed by vacant, grassed land
- East- Undeveloped, wooded land followed by Siplast Liquid Resin Roofing/Waterproofing
- South- Field developed with solar panels
- West- Arkadelphia Water Utility Storage/office building, followed by Clark County building (35 McClellan)

## Significant Data Gaps

Significant data gaps (SDGs) were not identified for this ESA.

## Additional Services

As requested by the client, the following additional services were performed:

- Wetland Records Review

Terracon's desktop review of topographic map and National Wetland Inventory (NWI) map resources identified the presence of a riverine area along the east site boundary. Please note that there may be wetlands not identified on the resources reviewed. This Limited Wetland Review does not constitute a formal determination and/or delineation of a potentially jurisdictional wetland, which requires (among other procedures) a formal field investigation including hand-dug soil stations with vegetation and hydrologic indicators identification, as set forth in *1987 Corps of Engineers Wetland Delineation Manual* and further amended by the applicable *Regional Supplements to the Corps of Engineers Wetland Delineation Manual*.

To obtain a formal determination from the USACE regarding jurisdictional status, a wetland/waters of the U.S. delineation could be conducted by a wetland scientist and submitted to the USACE (or in certain geographies the participating state agency) for a jurisdictional determination. Note that the USACE is not required to respond to determination requests within a particular timeframe unless the submittal also includes a permit application.

- Historic Properties/Archaeological Resources Review

Three previous archeological investigations are located intersecting the project area and within the search radius. Based on our desktop research, no previously recorded historic resources are located within the project area.

Section 106 of the National Historic Preservation Act (NHPA) applies to projects with a federal nexus. Terracon understands that there is no federal involvement in the project at this time. If a federal nexus is identified, the completion of a cultural resources survey would be a potential requirement for meeting Section 106 obligations. If the project were to trigger compliance with Section 106 of the National Historic Preservation Act of 1966, as amended, by needing a federal permit, license, money, or approval, or if compliance with other applicable state or local cultural resource laws was required, then consultation with the State Historic Preservation Office (SHPO) and other consulting/interested parties would be required. A cultural resources survey could also be performed regardless of nexus to further assess the site for potential cultural resources.

## Conclusions

We have performed a Phase I ESA consistent with the procedures included in ASTM Practice E1527-21 at CCIC McClellan Site, located along the south side of McClellan Blvd, Arkadelphia, Clark County, Arkansas, the site. Recognized Environmental Conditions (RECs), Controlled RECs (CRECs) and/or Significant Data Gaps (SDGs) were not identified in connection with the site.

## Recommendations

Based on the scope of services, limitations, and conclusions of this assessment, Terracon did not identify RECs, CRECs, or SDGs in connection with the site. As such, no additional investigation is warranted at this time.

# 1.0 INTRODUCTION

## 1.1 Site Description

Site Name	AR Site Selection-CCIC McClellan Site
Site Location/Address	Near McClellan Blvd, Arkadelphia, Clark County, Arkansas
Land Area	Parcel #01-05472-00, total approximately 4.5 acres
Site Improvements	None, site is vacant pasture and woods
Anticipated Future Site Use	Develop for industrial use
Reason for the ESA	Lease/Economic Development

The location of the site is depicted on Exhibit 1 of Appendix A, which was reproduced from a portion of the USGS 7.5-minute series topographic map. The site and adjoining properties are depicted on the Site Diagram, which is included as Exhibit 2 of Appendix A. Acronyms and terms used in this report are described in Appendix F.

## 1.2 Scope of Services

This Phase I ESA was performed in accordance with Terracon Proposal P35247088 dated March 21, 2024, and was conducted consistent with the procedures included in ASTM E1527-21, *Standard Practice for Environmental Site Assessments: Phase I Environmental Site Assessment Process*. The purpose of this ESA was to assist the client in developing information to identify RECs in connection with the site as reflected by the scope of this report. Recognized environmental conditions are defined by ASTM E1527-21 as "(1) the presence of hazardous substances or petroleum products in, on, or at the subject property due to a release to the environment; (2) the likely presence of hazardous substances or petroleum products in, on, or at the subject property due to a release or likely release to the environment; or (3) the presence of hazardous substances or petroleum products in, on, or at the subject property under conditions that pose a material threat of a future release to the environment." A de minimis condition is not a recognized environmental condition.

This purpose was undertaken through user-provided information, a regulatory database review, historical and physical records review, interviews (including local government inquiries, as applicable), and a visual noninvasive reconnaissance of the site and adjoining properties. Limitations, ASTM deviations, and significant data gaps (if identified) are noted in the applicable sections of the report.

As requested by the client, the following additional services were performed:

- Wetland Records Review

■ Historic Properties/Archaeological Resources Review

### 1.3 Standard of Care

This ESA was performed in accordance with generally accepted practices of this profession, undertaken in similar studies at the same time and in the same geographical area. We have endeavored to meet this standard of care, but may be limited by conditions encountered during performance, a client-driven scope of work, or inability to review information not received by the report date. Where appropriate, these limitations are discussed in the text of the report, and an evaluation of their significance with respect to our findings has been conducted.

Phase I ESAs, such as the one performed at this site, are of limited scope, are noninvasive, and cannot eliminate the potential that hazardous, toxic, or petroleum substances are present or have been released at the site beyond what is identified by the limited scope of this ESA. In conducting the limited scope of services described herein, certain sources of information and public records were not reviewed. It should be recognized that environmental concerns may be documented in public records that were not reviewed. No ESA can wholly eliminate uncertainty regarding the potential for RECs in connection with a property. Performance of this practice is intended to reduce, but not eliminate, uncertainty regarding the potential for RECs. No warranties, express or implied, are intended or made. The limitations herein must be considered when the user of this report formulates opinions as to risks associated with the site or otherwise uses the report for any other purpose. These risks may be further evaluated – but not eliminated – through additional research or assessment. We will, upon request, advise you of additional research or assessment options that may be available and associated costs.

### 1.4 Additional Scope Limitations, ASTM Deviations, and Data Gaps

Based upon the agreed-on scope of services, this ESA did not include subsurface or other invasive assessments, vapor intrusion assessments or indoor air quality assessments (i.e., evaluation of the presence of vapors within a building structure), business environmental risk evaluations, or other services not particularly identified and discussed herein. Credentials of the company (Statement of Qualifications) have not been included in this report but are available upon request. Pertinent documents are referred to in the text of this report, and a separate reference section has not been included. Reasonable attempts were made to obtain information within the scope and time constraints set forth by the client; however, in some instances, information requested is not, or was not, received by the issuance date of the report. Information obtained for this ESA was received from several sources that we believe to be reliable; nonetheless, the authenticity or reliability of these sources cannot and is not warranted hereunder. This ESA was further limited by the following:

- Historical information was not provided back to 1940 or first developed use. Uses of the site were described as far back as 1959, at which time the site was vacant land. Based on information obtained for this ESA, this is not considered a significant data gap.

An evaluation of the significance of limitations and missing information with respect to our findings has been conducted, and where appropriate, significant data gaps are identified and discussed in the text of the report. However, it should be recognized that an evaluation of significant data gaps is based on the information available at the time of report issuance, and an evaluation of information received after the report issuance date may result in an alteration of our conclusions, recommendations, or opinions. We have no obligation to provide information obtained or discovered by us after the issuance date of the report, or to perform any additional services, regardless of whether the information would affect any conclusions, recommendations, or opinions in the report. This disclaimer specifically applies to any information that has not been provided by the client.

This report represents our service to you as of the report date and constitutes our final document; its text may not be altered after final issuance. Findings in this report are based upon the site's current utilization, information derived from the most recent reconnaissance and from other activities described herein; such information is subject to change. Certain indicators of the presence of hazardous substances, petroleum products or PFAS compounds may have been latent, inaccessible, unobservable, or not present during the most recent reconnaissance and may subsequently become observable (such as after site renovation or development). Further, these services are not to be construed as legal interpretation or advice.

## 1.5 Reliance

This ESA report is prepared for the exclusive use and reliance of Economic Development Corporation of Clark County. Use or reliance by any other party is prohibited without the written authorization of Economic Development Corporation of Clark County and Terracon Consultants, Inc. (Terracon).

Reliance on the ESA by the client and all authorized parties will be subject to the terms, conditions and limitations stated in the proposal, ESA report, and Terracon's Agreement for Services. The limitation of liability defined in the Agreement for Services is the aggregate limit of Terracon's liability to the client and all relying parties.

Continued viability of this report is subject to ASTM E1527-21 Section 4.6. If the ESA will be used by a different user (third party) than the user for whom the ESA was originally prepared, the third party must also satisfy the user's responsibilities in Section 6 of ASTM E1527-21.

## 1.6 Client Provided Information

Prior to the site visit, Shelley Short, client’s representative, was asked to provide the following user questionnaire information as described in ASTM E1527-21 Section 6.

### Client Questionnaire Responses

Client Questionnaire Item	Client Did Not Respond	Client’s Response	
		Yes	No
Specialized Knowledge or Experience that is material to a REC in connection with the site.			X
Actual Knowledge of Environmental Liens or Activity Use Limitations (AULs) that may encumber the site.			X
Actual Knowledge of a Lower Purchase Price because contamination is known or believed to be present at the site.			X
Commonly Known or Reasonably Ascertainable Information that is material to a REC in connection with the site.			X
Obvious Indicators of Releases at the site.			X

Terracon’s consideration of the client provided information did not identify RECs. A copy of the questionnaire is included in Appendix C.

## 2.0 PHYSICAL SETTING

Physical Setting Information		Source
<b>Topography</b>		
Site Elevation	Approximately 230-240 feet above sea level	Arkadelphia, Arkansas, United States Geological Survey (USGS) Topographic Map, Dated 1976 (Appendix A)
Topographic Gradient	Sloping east/southeast	
Closest Surface Water	Unnamed intermittent stream that flows into Waggle Creek, approximately 100 feet east of the site.	
<b>Soil Characteristics</b>		

Physical Setting Information		Source
Soil Type	Houston Clay	Web Soil Survey; United States Department of Agriculture (USDA) Natural Resources Conservation Service (NRCS); Accessed April 2024.
Description	Houston clays are moderately well drained soils with parent material of clayey marl derived from chalk. Typical profile is clay down to more than 80 inches below ground surface (bgs).	
Geology/Hydrogeology		
Formation	Arkadelphia Marl	Geologic Map of Arkansas, USGS and Arkansas Geological Commission, 1993
Description	Mostly a dark-grey to black marl or marly clay with some limy, gray sandstone, gray sandy clay, sandy limestone, concretionary limestone, and white to brown impure chalk	
Estimated Depth to First Occurrence of Groundwater	Approximately 20-30 feet below grade surface (bgs)	Based on previous Terracon report
*Hydrogeologic Gradient	Not known - may be inferred to be parallel to topographic gradient (primarily to the east/southeast).	

\* The groundwater flow direction and the depth to shallow, unconfined groundwater, if present, would likely vary depending upon seasonal variations in rainfall and other hydrogeological features. Without the benefit of on-site groundwater monitoring wells surveyed to a datum, groundwater depth and flow direction beneath the site cannot be directly ascertained.

### 3.0 HISTORICAL USE INFORMATION

Terracon reviewed the following historical sources to develop a history of the previous uses of the site and surrounding area, in order to help identify RECs associated with past uses. Copies of selected historical documents are included in Appendix C.

#### 3.1 Historical Topographic Maps, Aerial Photographs, and Sanborn Maps

Readily available historical USGS topographic maps and selected historical aerial photographs (at approximately 10-to-15-year intervals) were reviewed to evaluate land

development and obtain information concerning the history of development on and near the site. Reviewed historical topographic maps and aerial photographs are summarized below.

Historical fire insurance maps produced by the Sanborn Map Company were requested from EDR to evaluate past uses and relevant characteristics of the site and surrounding properties. Based upon inquiries to the above-listed Sanborn provider, Sanborn maps were not available for the site.

- Topographic maps: Arkadelphia, Arkansas, published in **1959, 1976, 2014, 2017,** and **2020** (1:24,000)
- Aerial photographs: EDR, **1949, 1958, 1968, 1976, 1983, 1994, 2001, 2006, 2010, 2015,** and **2019** (1"=500')

### Historical Maps and Aerial Photographs

Direction	Description
Site	<p><b>1949-1976:</b> Site consists of undeveloped pastureland with a few trees in east part of site.</p> <p><b>1983-2020:</b> Site consists of undeveloped pastureland with the eastern portion forested.</p>
North	<p><b>1949-1976:</b> Property consists of pastureland and sparse forest.</p> <p><b>1983-2020:</b> McClellan Boulevard with the beyond property consisting of pastureland and sparse forest to the northwest with an apparent large industrial facility containing the current Hostess Brands manufacturing plant by 1983 and parking lot to the northeast.</p>
East	<p><b>1949-1976:</b> Property consists of pastureland.</p> <p><b>1983-2020:</b> Property consists of an intermittent stream with commercial/ industrial buildings beyond containing the current Siplast Inc./Gum Springs Resin Plant as early as 1983.</p>
South	<p><b>1949-1976:</b> Property consists of pastureland.</p> <p><b>1983-2020:</b> Property consists of pastureland with a commercial building further to the southwest by 1983.</p>
West	<p><b>1949-2006:</b> Property consists of pastureland with Highway 67 beyond.</p> <p><b>2010-2019:</b> Property consists of a commercial facility, current-day Clark County Training Center, and another commercial building with a paved parking lot beyond currently containing the Clark County Child Care Facility.</p>

### 3.2 Historical City Directories

The city directories used in this study were made available through EDR (selected years reviewed: 1995-2020) and were reviewed at approximate five-year intervals, if readily available. City directories were not available prior to 1995. The current street address for the site was identified as Near McClellan Boulevard.

#### Historical City Directories

Direction	Description
Site	No listings (1995-2020)
North/Northeast	<p><b><u>1 Scroll Drive</u></b>            No listings (1995-2000)            Manpower Scroll Technologies (2005)            First Staff Inc and Scroll Technologies (2010)            Danfoss Scroll Technologies, Praxair, and Scroll Technologies (2014-2017)            Danfoss Scroll Technologies (2020)</p>
East	<p><b><u>151 McClellan Boulevard</u></b>            No listings (1995-2017)            Gum Springs Driver License (2020)</p> <p><b><u>125 Technology Drive</u></b>            CM Vending Co Inc (2000)            Pettit Jean Poultry (2010)            Hillstern Farms (2017)</p>
South	<p><b><u>3094 US-67</u></b>            No listings (1995)            Various residential listings, none of environmental concern (2000-2020)</p>
West	<p><b><u>35 McClellan Boulevard</u></b>            Hot Metals Technologies (1995-2000)            No listings (2005-2010)            Siplast-commercial roofing and waterproofing (2014-2017)            No listings (2020)</p>

### 3.3 Site Ownership

Based on a review of information obtained from the Clark County Assessor’s online records available at <https://www.actdatascout.com/RealProperty/Arkansas/Clark>, the

current site owner is the Clark County Industrial Council. In addition, previous owners identified included Landau and M&P.

### 3.4 Title Search

At the direction of the client, a title search was not included as part of the scope of services. The client provided the following title information for review:

- Limited Title Search for Parcel # 01-05472-000, dated February 26, 2024, prepared by First National Title Company. The title is vested in Clark County Industrial Council Inc. An easement for Arkla Energy Resources was identified. There were no outstanding liens or judgments identified.

### 3.5 Environmental Liens and Activity and Use Limitations

The EDR regulatory database report included a review of both Federal and State Engineering Control (EC) and Institutional Control (IC) databases. Based on a review of the database report, the site was not listed on the EC or IC databases. Please note that in addition to these federal and state listings, AULs can be recorded at the county and municipal level that may not be listed in the regulatory database report. Environmental lien and activity and use limitation records recorded against the site were not provided by the client. At the direction of the client, performance of a review of these records was not included as part of the scope of services and unless notified otherwise, we assume that the client is evaluating this information outside the scope of this report.

### 3.6 Interviews Regarding Current and Historical Site Uses

The following individual was interviewed regarding the current and historical use of the site.

#### Interviews

Interviewer	Name / Phone #	Title	Date/Time
Joshua C. Ray	Shelley Short / (501)-944-0228	CEO of Economic Development Corporation of Clark County	April 23, 2024 / 3:30 p.m.

Terracon interviewed Ms. Shelley Short, CEO of Economic Development Corporation of Clark County, via phone call after the site reconnaissance. Ms. Short indicated that they have been familiar with the site for approximately 1.5 years and that no current operations take place on the site.

Ms. Short indicated that she was not aware of the following.

- Pending environmental litigation;
- Threatened environmental litigation;
- Past environmental litigation;
- Possible violations of environmental laws;
- Possible environmental liability;
- Any potential environmental concerns.

### **3.7 Prior Report Review**

Terracon requested the client provide any previous environmental reports they are aware of for the site. Previous reports were not provided by the client to Terracon for review.

## **4.0 RECORDS REVIEW**

Regulatory database information was provided by EDR, a contract information services company in a report dated April 1, 2024. The purpose of the records review was to identify RECs in connection with the site. Information in this section is subject to the accuracy of the data provided by the information services company and the date at which the information is updated. The scope herein did not include confirmation of facilities listed as "unmappable" by regulatory databases.

In some of the following subsections, the words up-gradient, cross-gradient, and down-gradient refer to the topographic gradient in relation to the site. As stated previously, the groundwater flow direction and the depth to shallow groundwater, if present, would likely vary depending upon seasonal variations in rainfall and the depth to the soil/bedrock interface. Without the benefit of on-site groundwater monitoring wells surveyed to a datum, groundwater depth and flow direction beneath the site cannot be directly ascertained.

### **4.1 Federal and State/Tribal Databases**

Listed below are the facility listings identified on federal and state/tribal databases within the ASTM-required search distances from the approximate site boundaries. Database definition, descriptions, and the database search report are included in Appendix D.

### Federal Databases

Database	Description	Distance (miles)	Listings
CERCLIS	Comprehensive Environmental Response, Compensation, & Liability Information System	0.5	0
CERCLIS / NFRAP	Comprehensive Environmental Response, Compensation, & Liability Information System/No Further Remedial Action Planned	0.5	0
ERNS	Emergency Response Notification System	Site	0
IC / EC	Institutional Control/Engineering Control	Site	0
NPL	National Priorities List	1	0
NPL (Delisted)	National Priorities Delisted List	0.5	0
RCRA CORRACTS/ TSD	RCRA Corrective Action Activity	1	0
RCRA Generators	Resource Conservation and Recovery Act	Site and adjoining properties	1
RCRA Non-CORRACTS/ TSD	RCRA Non-Corrective Action Activity	0.5	0

### State/Tribal Databases

Database	Description	Distance (miles)	Listings
Brownfields	Brownfields Sites	0.5	0
IC	Institutional Control	Site	0
LTANK	Leaking Underground Storage Tanks	0.5	0
SHWS	State Hazardous Waste Site	1	0
SWF/LF	Solid Waste Facilities/Landfills	0.5	0
SWID	Solid Waste Illegal Dumps	0.5	0

Database	Description	Distance (miles)	Listings
UST/AST	Underground Storage Tanks/Aboveground Storage Tanks	Site and adjoining properties	0
VCP	Voluntary Cleanup Program	0.5	0

In addition to the above ASTM-required listings, Terracon reviewed other federal, state, local, and proprietary databases provided by the database firm. A list of the additional reviewed databases is included in the regulatory database report in Appendix D.

The following table summarizes the site-specific information provided by the database and/or gathered by this office for identified facilities. Facilities are listed in order of proximity to the site. Additional discussion for selected facilities follows the summary table.

#### Listed Facilities

Facility Name and Location	Estimated Distance / Direction/Gradient	Database Listings	Findings Summary
Siplast Liquid Resin 35 McClellan	Approximately 200 feet west / up-gradient	HW GEN	Not a REC, see discussion below
Scroll Technologies/Danfoss LLC One Scroll Drive	Approximately 750 feet northeast / cross-gradient	PFAS ECHO, AIRS, Asbestos, HW Generator, NLR, Permits	Not a REC, based on gradient and distance from the site
Drumco of Arkansas 142 Technology Drive	Approximately 850 feet ESE / Cross to downgradient	AIRS, ENF, HW GEN, PERMITS, RCRA-LQG	Not a REC, based on distance and gradient relative to site

#### Siplast Liquid Resin

Based on address information, Siplast previously operated approximately 200 feet west of the site. (Siplast currently operates at a facility to the east of the site.) The facility was a liquid resin/liquid waterproofing and acrylic business. The facility was listed as a generator of hazardous waste. This facility is no longer in operation at this location as this location is currently occupied by Clark County. There were no reported spills/releases associated with the facility listing at this address. Based on Terracon’s review of the EDR provided data, there were no compliance violations, formal

enforcement actions, or informal enforcement actions Based on regulatory status, the facility listing is not considered a REC for the site.

The remaining facilities listed in the database report do not appear to represent RECs to the site at this time based upon regulatory status, apparent topographic gradient, and/or distance from the site.

Unmapped facilities are those that do not contain sufficient address or location information to evaluate the facility listing locations relative to the site. The report did not list facilities in the unmapped section.

## 4.2 Local Agency Inquiries

Agency Contacted/ Contact Method	Response
Arkansas Department of Health /David.McKinnon@arkansas.gov	Mr. McKinnon report the department is unaware of records of environmental concerns pertaining to the site.
Gum Springs Fire Department- 150 Reynolds Rd / 870 246- 8130	At the issuance of this report, a response had not been received from the Fire Department.

## 4.3 Local Area Knowledge

Terracon reviewed the National Pipeline Mapping System (NPMS) website at <https://pvnpm.phmsa.dot.gov/PublicViewer/>, which did not identify natural gas or hazardous liquid pipelines, on or adjoining the site.

Terracon also reviewed the ADEQ website <https://arkansasdeq.maps.arcgis.com> to assess whether the site or adjoining properties were identified in regulatory listings. Regulated facility listings were not identified on the site. The Siplast Liquid Resin facility, Scroll Technologies facility, and Drumco of Arkansas facility appeared in the regulatory database as well and are further discussed in section 4.1.

# 5.0 SITE RECONNAISSANCE

## 5.1 General Site Information

Information contained in this section is based on a visual reconnaissance conducted while walking through the site and the accessible interior areas of structures, if any, located on the site. The site and adjoining properties are depicted on the Site Diagram, which is included in Exhibit 2 of Appendix A. Photo documentation of the site at the time of the visual reconnaissance is provided in Appendix B. Credentials of the individuals planning and conducting the site visit are included in Appendix E.

### General Site Information

Site Reconnaissance				
Field Personnel	Josh Ray			
Reconnaissance Date	April 15, 2024			
Weather Conditions	Cloudy; 70°F			
Site Contact/Title	Shelley Short / CEO EDC of Clark County			
Building Description				
Building Identification	Building Use	Approx. Construction Date	Number of Stories	Approx. Size (ft <sup>2</sup> )
NA	NA	NA	NA	NA
Site Utilities				
Drinking Water	City of Arkadelphia			
Wastewater	City of Arkadelphia			
Electric	Entergy			
Natural Gas	NA			

### 5.2 Overview of Current Site Occupants

There are no current occupants.

### 5.3 Overview of Current Site Operations

There are no current operations.

### 5.4 Site Observations

The following table summarizes site observations and interviews. Affirmative responses (designated by an "X") are discussed in more detail following the table.

#### Site Characteristics

Category	Item or Feature	Observed or Identified
Site Operations, Processes, and	Emergency generators	
	Elevators	

Category	Item or Feature	Observed or Identified
Equipment	Air compressors	
	Hydraulic lifts	
	Dry cleaning	
	Photo processing	
	Ventilation hoods and/or incinerators	
	Waste treatment systems and/or water treatment systems	
	Heating and/or cooling systems	
	Paint booths	
	Sub-grade mechanic pits	
	Wash-down areas or carwashes	
	Pesticide/herbicide production or storage	
	Printing operations	
	Metal finishing (electroplating, chrome plating, galvanizing, etc.)	
	Salvage operations	
	Aboveground Chemical or Waste Storage	Aboveground storage tanks
Drums, barrels, and/or containers $\geq$ 5 gallons		
MSDS or SDS		
Underground Chemical or Waste Storage, Drainage or Collection Systems	Underground storage tanks or ancillary UST equipment	
	Sumps, cisterns, French drains, catch basins, and/or dry wells	
	Grease traps	
	Septic tanks and/or leach fields	
	Oil/water separators, clarifiers, sand traps, triple traps, interceptors	
	Pipeline markers	
Electrical	Transformers and/or capacitors	

Category	Item or Feature	Observed or Identified
Transformers/ PCBs	Other equipment	
Releases or Potential Releases	Stressed vegetation	
	Stained soil	
	Stained pavement or similar surface	
	Leachate and/or waste seeps	
	Trash, debris, and/or other waste materials	
	Dumping or disposal areas	
	Construction/demolition debris and/or dumped fill dirt	
	Surface water discoloration, odor, sheen, and/or free-floating product	
	Strong, pungent, or noxious odors	
	Exterior pipe discharges and/or other effluent discharges	
Other Notable Site Features	Surface water bodies	
	Quarries or pits	
	Wastewater lagoons	
	Wells	

None of the above-mentioned features were observed during the site reconnaissance; as such, no RECs were identified.

## 6.0 ADJOINING PROPERTY RECONNAISSANCE

Visual observations of adjoining properties (from site boundaries) are summarized below.

### Adjoining Properties

Direction	Description
North	McClellan Blvd. followed by vacant, grassed land
East	Undeveloped, wooded land followed by Siplast Liquid Resin Roofing/Waterproofing

Direction	Description
South	Field developed with solar panels
West	Arkadelphia Water Utility Storage/office building, followed by Clark County building (35 McClellan)

Siplast Liquid Resin was identified in the regulatory review portion of this report and is further discussed in section 4.1.

## 7.0 ADDITIONAL SERVICES

Per the agreed scope of services specified in the proposal, the following additional services were conducted.

### 7.1 Limited Wetland Records Review

The U.S. Army Corps of Engineers (USACE) regulates jurisdictional wetlands and other waters of the U.S. under Section 10 of the Rivers and Harbors Act and Section 404 of the Clean Water Act. Terracon conducted a limited desktop review of the site to identify areas mapped by the resources below as potentially exhibiting characteristics of wetlands and/or other waterbodies that may be subject to regulation under the USACE. This review may not identify state/locally-designated wetlands. This desktop review is not a thorough review of wetlands and may not identify all resources present.

Terracon reviewed the following resources to identify areas mapped as indicating the potential presence of jurisdictional waters of the U.S., including wetlands, on the site:

- #### ■ Topographic Map

The United States Geologic Survey (USGS) 7.5-Minute Topographic Map of the subject site was reviewed to identify drainages or other potential waters of the U.S. within the project site. A portion of the Topographic Quadrangle can be seen as Exhibit 1 in Appendix A. Based on the USGS map, it appears a stream is depicted near the east site boundary.

- #### ■ National Wetland Inventory Map

National Wetland Inventory (NWI) data for the project site was reviewed to identify potential wetland areas. NWI data for the project site was published by the U.S. Department of the Interior’s Fish and Wildlife Service and depicts possible wetland areas based on stereoscopic analysis of high-altitude aerial photographs. The review of the NWI data identified a Riverine, Intermittent, Streambed, Seasonally Flooded (R4SBC) water body mapped along the east site boundary. The NWI map data for the project area can be seen as Exhibit 3 in Appendix A.

Terracon's desktop review of the above resources identified the presence of a riverine area along the east site boundary. Please note that there may be wetlands not identified on the resources reviewed. This Limited Wetland Review does not constitute a formal determination and/or delineation of a potentially jurisdictional wetland, which requires (among other procedures) a formal field investigation including hand-dug soil stations with vegetation and hydrologic indicators identification, as set forth in *1987 Corps of Engineers Wetland Delineation Manual* and further amended by the applicable *Regional Supplements to the Corps of Engineers Wetland Delineation Manual*.

To obtain a formal determination from the USACE regarding jurisdictional status, a wetland/waters of the U.S. delineation could be conducted by a wetland scientist and submitted to the USACE (or in certain geographies the participating state agency) for a jurisdictional determination. Note that the USACE is not required to respond to determination requests within a particular timeframe unless the submittal also includes a permit application.

## 7.2 Historic Properties/Archaeological Resources Review

A limited literature and agency file review was conducted to identify publicly available records of known occurrence of cultural resources on the site. Note that records pertaining to location of cultural resources are often restricted and not available to the public. Absence of records does not guarantee absence of cultural resources; it may be that a survey for the site has not previously been completed or that such records are not publicly available. This review is limited and does not constitute a site investigation by an archeologist or historian or concurrence from the State Historic Preservation Office (SHPO).

The review included the National Register of Historic Places for publicly available information. Cultural resources or structures of historical significance were not documented on or adjoining the site based on review of National Register of Historic (NRHP) GIS ([www.nps.gov/](http://www.nps.gov/)).

Background research was conducted on April 9th, by Edgar Vazquez, M.A., using the Automated Management of Archeological Site Data in Arkansas (AMASDA) Online, an online GIS database depicting previously recorded cultural resources in Arkansas. Based on the background research results:

Three previous archeological investigations (AMASDA No. 166, 7012, and 7172) occurred within project area and search radius; no resources were documented within the study area during these investigations. Two previously recorded cultural resources (3CL0481 and 3CL0263) are documented within a 0.25-mile search radius. In addition to checking the AMASDA Online, historic USGS topographic maps and historic aerials were examined to determine if the remains of historic-age resources were likely to be present in the project area. Based on the aerial images and topographic maps, the study area has been historically undeveloped and heavily forested.

## Results

Three previous archeological investigations are located intersecting the project area and within the search radius. Based on our desktop research, no previously recorded historic resources are located within the project area.

Section 106 of the National Historic Preservation Act (NHPA) applies to projects with a federal nexus. Terracon understands that there is no federal involvement in the project at this time. If a federal nexus is identified, the completion of a cultural resources survey would be a potential requirement for meeting Section 106 obligations. If the project were to trigger compliance with Section 106 of the National Historic Preservation Act of 1966, as amended, by needing a federal permit, license, money, or approval, or if compliance with other applicable state or local cultural resource laws was required, then consultation with the State Historic Preservation Office (SHPO) and other consulting/interested parties would be required. A cultural resources survey could also be performed regardless of nexus to further assess the site for potential cultural resources.

## 8.0 DECLARATION

I, C. Rand Raglin, declare that, to the best of my professional knowledge and belief, I meet the definition of Environmental Professional as defined in Section 312.10 of 40 CFR 312; and I have the specific qualifications based on education, training, and experience to assess a property of the nature, history, and setting of the site. I have developed and performed the All Appropriate Inquiries in conformance with the standards and practices set forth in 40 CFR Part 312.



---

C. Rand Raglin

Due Diligence Manager

APPENDIX A

EXHIBIT 1: TOPOGRAPHIC MAP

EXHIBIT 2: SITE DIAGRAM

EXHIBIT 3: NWI MAP

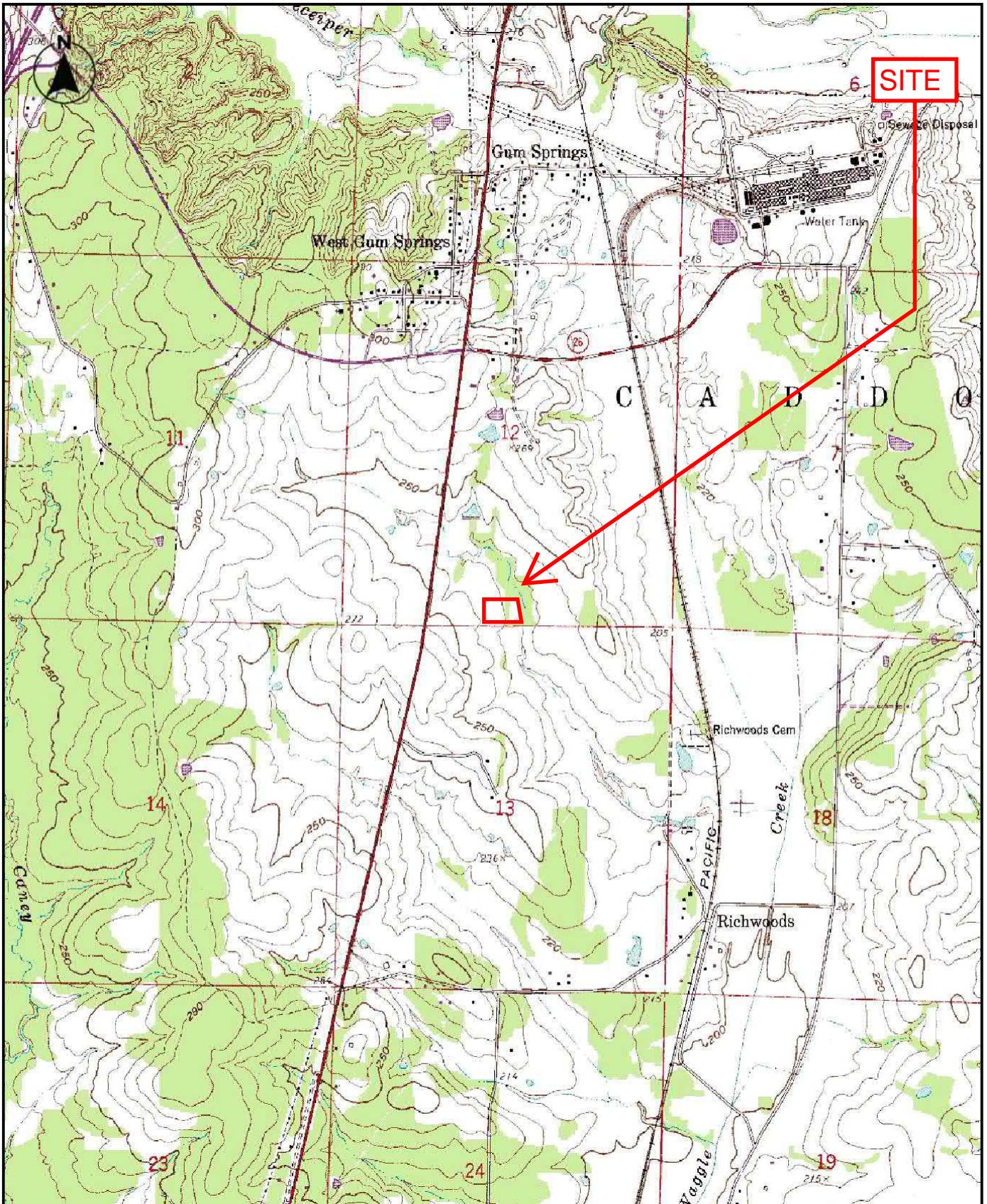

TOPOGRAPHIC MAP IMAGE COURTESY OF THE U.S. GEOLOGICAL SURVEY  
 QUADRANGLES INCLUDE: ARKADELPHIA, AR (1/1/1976).

Project Manager:	CR
Drawn by:	CR
Checked by:	QB
Approved by:	OB
Project No.	35247088
Scale:	1"=2,000'
File Name:	Exhibits
Date:	04/2024



25809 | 30  
 Bryant, AR 72022-9313

**TOPOGRAPHIC MAP**  
 AR Site Selection Center Listings  
 CCIC McClellan  
 McClellan Blvd  
 Arkadelphia, AR

Exhibit	1
---------	---



DIAGRAM IS FOR GENERAL LOCATION ONLY, AND IS NOT INTENDED FOR CONSTRUCTION PURPOSES

AERIAL PHOTOGRAPHY PROVIDED BY MICROSOFT BING MAPS

Project Manager: CR	Project No. 35247088	 25809 I 30 Bryant, AR 72022-9313	SITE DIAGRAM	Exhibit
Drawn by: CR	Scale: AS SHOWN		AR Site Selection Center Listings	
Checked by: QB	File Name: Exhibits		CCIC McClellan	2
Approved by: QB	Date: 04/2024		McClellan Blvd Arkadelphia, AR	



April 16, 2024

### Wetlands

- |                                |                                   |          |
|--------------------------------|-----------------------------------|----------|
| Estuarine and Marine Deepwater | Freshwater Emergent Wetland       | Lake     |
| Estuarine and Marine Wetland   | Freshwater Forested/Shrub Wetland | Other    |
|                                | Freshwater Pond                   | Riverine |

This map is for general reference only. The US Fish and Wildlife Service is not responsible for the accuracy or currentness of the base data shown on this map. All wetlands related data should be used in accordance with the layer metadata found on the Wetlands Mapper web site.

# APPENDIX B

## SITE PHOTOGRAPHS



Photo 1 Overview of cleared portion of site



Photo 2 Signage at the front of the site



Photo 3 Overview of wooded portion of site



Photo 4 Overview of cleared portion of the site



Photo 5 East adjacent City of Arkadelphia office/storage building



Photo 6 Fenced area for east adjacent building



Photo 7 South adjoining solar panels



Photo 8 McClellan Blvd. followed by vacant land



Photo 9 East adjacent Siplast facility



Photo 10 Nearby Clark County Training Center

APPENDIX C  
HISTORICAL DOCUMENTATION AND USER  
QUESTIONNAIRE

# ASTM E1527-21 User Questionnaire



<b>Date Completed</b>	3.28.24		
<b>Person Completing Questionnaire</b>	Name: Shelley Short	Phone: 501.944.2028	
	Company: Economic Development Corporation of Clark County	Email: shelley@arkadelphiaalliance.com	
<b>Site Name</b>	CCIC McClellan Site		
<b>Site Address</b>	Vacant Land, McClellan Blvd., Arkadelphia, AR - Parcel 01-05472-000		
<b>Point of Contact for Access</b>	Name: same as above	Phone:	
	Company:	Email:	
<b>Access Restrictions or Special Site Requirements?</b>	<input checked="" type="checkbox"/> No <input type="checkbox"/> Yes (If yes, please explain)		
<b>Confidentiality Requirements?</b>	<input checked="" type="checkbox"/> No <input type="checkbox"/> Yes (If yes, please explain)		
<b>Current Site Owner</b>	Name:	Phone: same as above	
	Company: Clark County Industrial Council	Email:	
<b>Current Site Operator</b>	Name:	Phone:	
	Company: Economic Development Corporation of Clark County	Email: same as above	
<b>Reasons for ESA</b> (e.g., financing, acquisition, lease, etc.)	Lease/Economic Development		
<b>Anticipated Future Site Use</b>	Industrial		
<b>Relevant Documents?</b>	Please provide Terracon copies of prior Phase I or II ESAs, Asbestos Surveys, Environmental Permits or Audit documents, Underground Storage Tank documents, Geotechnical Investigations, Site Surveys, Diagrams or Maps, or other relevant reports or documents.		
<b>ASTM User Questionnaire</b>			
To qualify for one of the <i>Landowner Liability Protections (LLPs)</i> offered by the Small Business Liability Relief and Brownfields Revitalization Act of 2001 (the " <i>Brownfields Amendments</i> "), the user must respond to the following inquiries required by 40 C.F.R. §§ 312.25, 312.28, 312.29, 312.30, and 312.31. These inquiries must also be conducted by EPA Brownfield Assessment and Characterization grantees. The <i>user</i> should provide the following information to the <i>environmental professional</i> . Failure to conduct these inquiries could result in a determination that " <i>all appropriate inquiries</i> " is not complete.			
1) Did a search of land title records (or judicial records where appropriate) identify any environmental liens filed or recorded against the site under federal, tribal, state, or local law (40 CFR 312.25)? <input checked="" type="checkbox"/> No <input type="checkbox"/> Yes (If yes, explain below and send Terracon a copy of the title records or judicial records reviewed.)			
2) Did a search of land title records (or judicial records where appropriate) identify any activity and use limitations (AULs), such as engineering controls, land use restrictions, or institutional controls that are in place at the site and/or have been filed or recorded against the site under federal, tribal, state, or local law (40 CFR 312.26)? <input checked="" type="checkbox"/> No <input type="checkbox"/> Yes (If yes, explain below and send Terracon a copy of the title records or judicial records reviewed.)			
3) Do you have any specialized knowledge or experience related to the site or nearby properties? For example, are you involved in the same line of business as the current or former occupants of the site or an adjoining property so that you would have specialized knowledge of the chemicals and processes used by this type of business (40 CFR 312-28)? <input checked="" type="checkbox"/> No <input type="checkbox"/> Yes (If yes, explain below)			
4) Do you have actual knowledge of a lower purchase price because contamination is known or believed to be present at the site (40 CFR 312.29)? <input checked="" type="checkbox"/> No <input type="checkbox"/> Yes <input type="checkbox"/> Not applicable (If yes or Not applicable, explain below)			
5) Are you aware of commonly known or reasonably ascertainable information about the site that would help the environmental professional to identify conditions indicative of releases or threatened releases (40 CFR 312.30)? For example, (a.) Do you know the past uses of the site? (b.) Do you know of specific chemicals that are present or once were present at the site? (c.) Do you know of spills or other chemical releases that have taken place at the site? (d.) Do you know of any environmental cleanups that have taken place at the site? <input checked="" type="checkbox"/> No <input type="checkbox"/> Yes (If yes, explain below)			
6) Based on your knowledge and experience related to the site, are there any obvious indicators that point to the presence or likely presence of releases at the site (40 CFR 312.31)? <input checked="" type="checkbox"/> No <input type="checkbox"/> Yes (If yes, explain below)			
<u>Comments or explanations:</u>			

Please return this form with the signed authorization to proceed.

Proposal No. P35247088



## **Arkadelphia Site Sections**

Mcclellan Blvd

Arkadelphia, AR 71923

Inquiry Number: 7611184.8

April 02, 2024

# **The EDR Aerial Photo Decade Package**



6 Armstrong Road, 4th floor  
Shelton, CT 06484  
Toll Free: 800.352.0050  
[www.edrnet.com](http://www.edrnet.com)

# EDR Aerial Photo Decade Package

04/02/24

**Site Name:**

Arkadelphia Site Sections  
McClellan Blvd  
Arkadelphia, AR 71923  
EDR Inquiry # 7611184.8

**Client Name:**

Terracon  
25809 I-30  
Bryant, AR 72022  
Contact: Cole Rodman



Environmental Data Resources, Inc. (EDR) Aerial Photo Decade Package is a screening tool designed to assist environmental professionals in evaluating potential liability on a target property resulting from past activities. EDR's professional researchers provide digitally reproduced historical aerial photographs, and when available, provide one photo per decade.

**Search Results:**

<u>Year</u>	<u>Scale</u>	<u>Details</u>	<u>Source</u>
2019	1"=500'	Flight Year: 2019	USDA/NAIP
2015	1"=500'	Flight Year: 2015	USDA/NAIP
2010	1"=500'	Flight Year: 2010	USDA/NAIP
2006	1"=500'	Flight Year: 2006	USDA/NAIP
2001	1"=500'	Acquisition Date: January 01, 2001	USGS/DOQQ
1994	1"=500'	Acquisition Date: February 01, 1994	USGS/DOQQ
1983	1"=500'	Flight Date: March 07, 1983	USDA
1976	1"=500'	Flight Date: January 22, 1976	USGS
1968	1"=500'	Flight Date: January 21, 1968	USGS
1958	1"=500'	Flight Date: April 07, 1958	USGS
1949	1"=500'	Flight Date: September 21, 1949	USGS

**When delivered electronically by EDR, the aerial photo images included with this report are for ONE TIME USE ONLY. Further reproduction of these aerial photo images is prohibited without permission from EDR. For more information contact your EDR Account Executive.**

**Disclaimer - Copyright and Trademark Notice**

This Report contains certain information obtained from a variety of public and other sources reasonably available to Environmental Data Resources, LLC. It cannot be concluded from this Report that coverage information for the target and surrounding properties does not exist from other sources. This Report is provided on an "AS IS", "AS AVAILABLE" basis. NO WARRANTY EXPRESS OR IMPLIED IS MADE WHATSOEVER IN CONNECTION WITH THIS REPORT.

ENVIRONMENTAL DATA RESOURCES, LLC AND ITS SUBSIDIARIES, AFFILIATES AND THIRD PARTY SUPPLIERS DISCLAIM ALL WARRANTIES, OF ANY KIND OR NATURE, EXPRESS OR IMPLIED, ARISING OUT OF OR RELATED TO THIS REPORT OR ANY OF THE DATA AND INFORMATION PROVIDED IN THIS REPORT, INCLUDING WITHOUT LIMITATION, ANY WARRANTIES REGARDING ACCURACY, QUALITY, CORRECTNESS, COMPLETENESS, COMPREHENSIVENESS, SUITABILITY, MERCHANTABILITY, FITNESS FOR A PARTICULAR PURPOSE, TITLE, NON-INFRINGEMENT, MISAPPROPRIATION, OR OTHERWISE. ALL RISK IS ASSUMED BY THE USER. IN NO EVENT SHALL ENVIRONMENTAL DATA RESOURCES, LLC OR ITS SUBSIDIARIES, AFFILIATES OR THIRD PARTY SUPPLIERS BE LIABLE TO ANYONE FOR ANY DIRECT, INCIDENTAL, INDIRECT, SPECIAL, CONSEQUENTIAL OR OTHER DAMAGES OF ANY TYPE OR KIND (INCLUDING BUT NOT LIMITED TO LOSS OF PROFITS, LOSS OF USE, OR LOSS OF DATA), ARISING OUT OF OR IN ANY WAY CONNECTED WITH THIS REPORT OR ANY OF THE DATA AND INFORMATION PROVIDED IN THIS REPORT.

Any analyses, estimates, ratings, environmental risk levels, or risk codes provided in this Report are provided for illustrative purposes only, and are not intended to provide, nor should they be interpreted as providing any facts regarding, or prediction or forecast of, any environmental risk for any property. Only an assessment performed by a qualified environmental professional can provide findings, opinions or conclusions regarding the environmental risk or conditions in, on or at any property.

Copyright 2024 by Environmental Data Resources, Inc. All rights reserved. Reproduction in any media or format, in whole or in part, of any report or map of Environmental Data Resources, Inc., or its affiliates, is prohibited without prior written permission.

EDR and its logos (including Sanborn and Sanborn Map) are trademarks of Environmental Data Resources, LLC or its affiliates. All other trademarks used herein are the property of their respective owners.

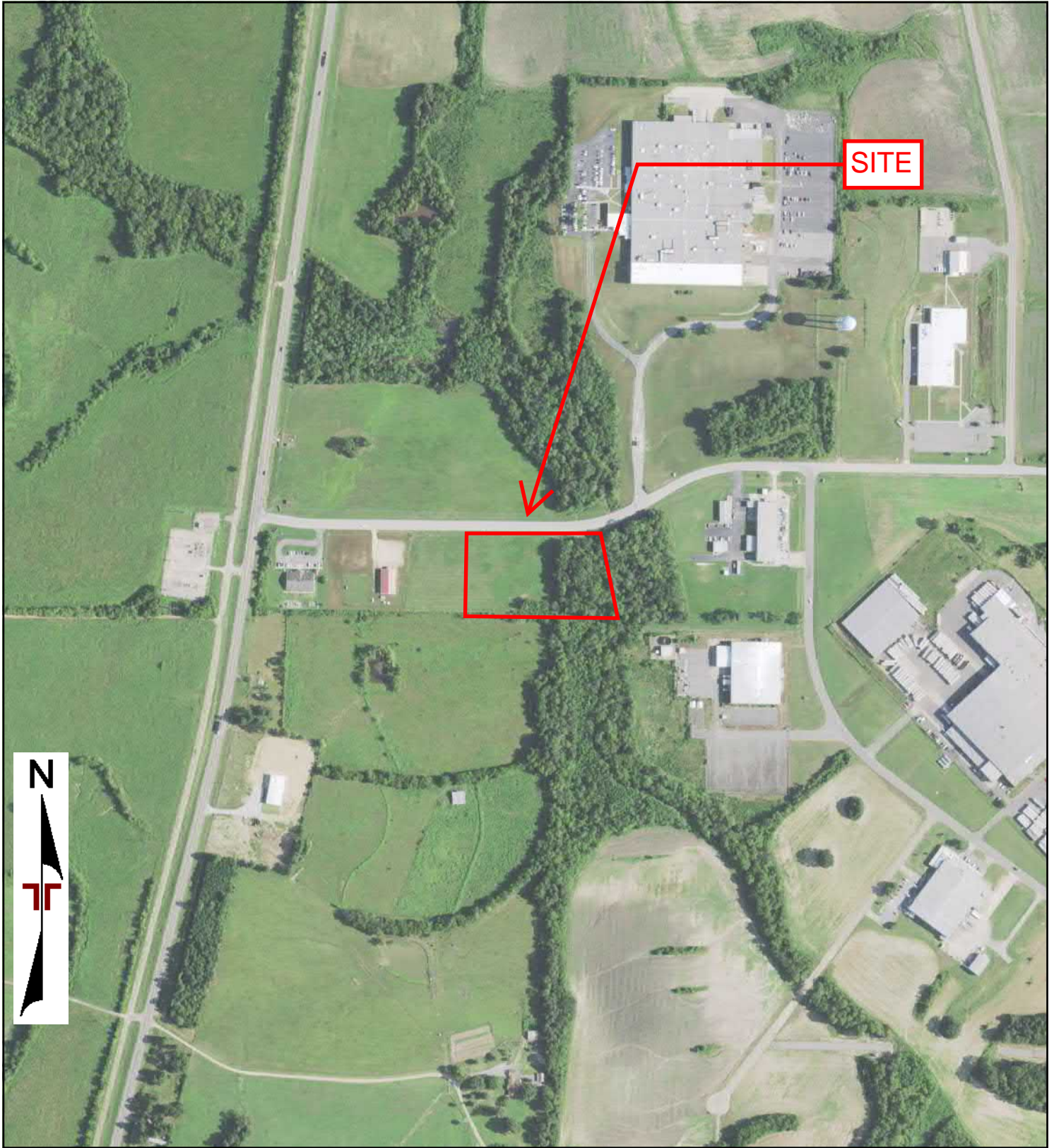

0 Feet

500

1000

2000

Project Manager:	Project No: Arkadelphia Sit
Drawn By:	Scale: As Shown
Checked By:	File Name:
Approved By:	Date: 2019



25809 I-30  
Bryant, AR 72022

2019 AERIAL PHOTOGRAPH

Arkadelphia Site Sections  
McClellan Blvd  
Arkadelphia, AR 71923

Appendix
C

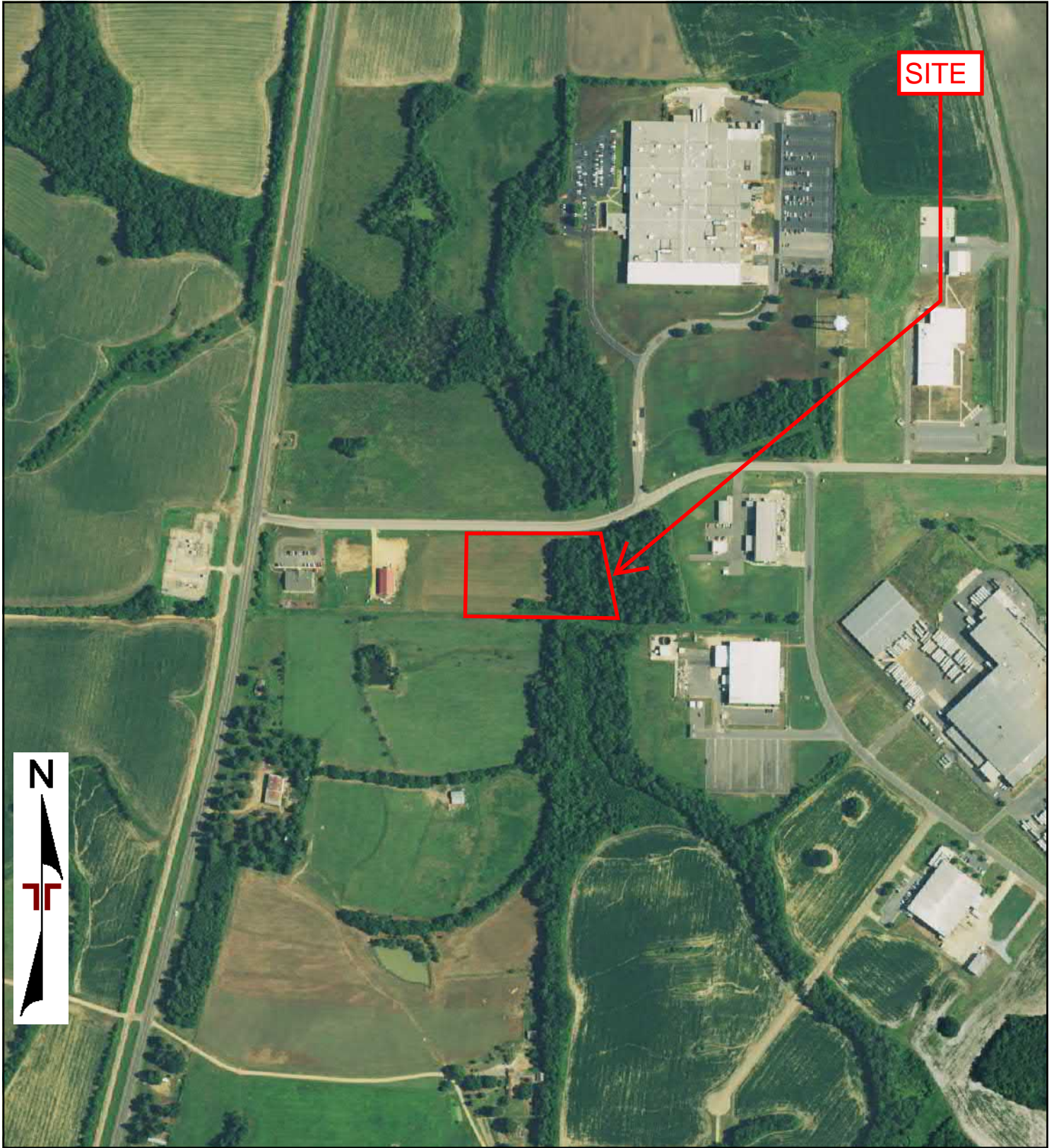

0 Feet

500

1000

2000

Project Manager:	Project No: Arkadelphia Sit
Drawn By:	Scale: As Shown
Checked By:	File Name:
Approved By:	Date: 2015



25809 I-30  
Bryant, AR 72022

2015 AERIAL PHOTOGRAPH  
Arkadelphia Site Sections  
McClellan Blvd  
Arkadelphia, AR 71923

Appendix
C

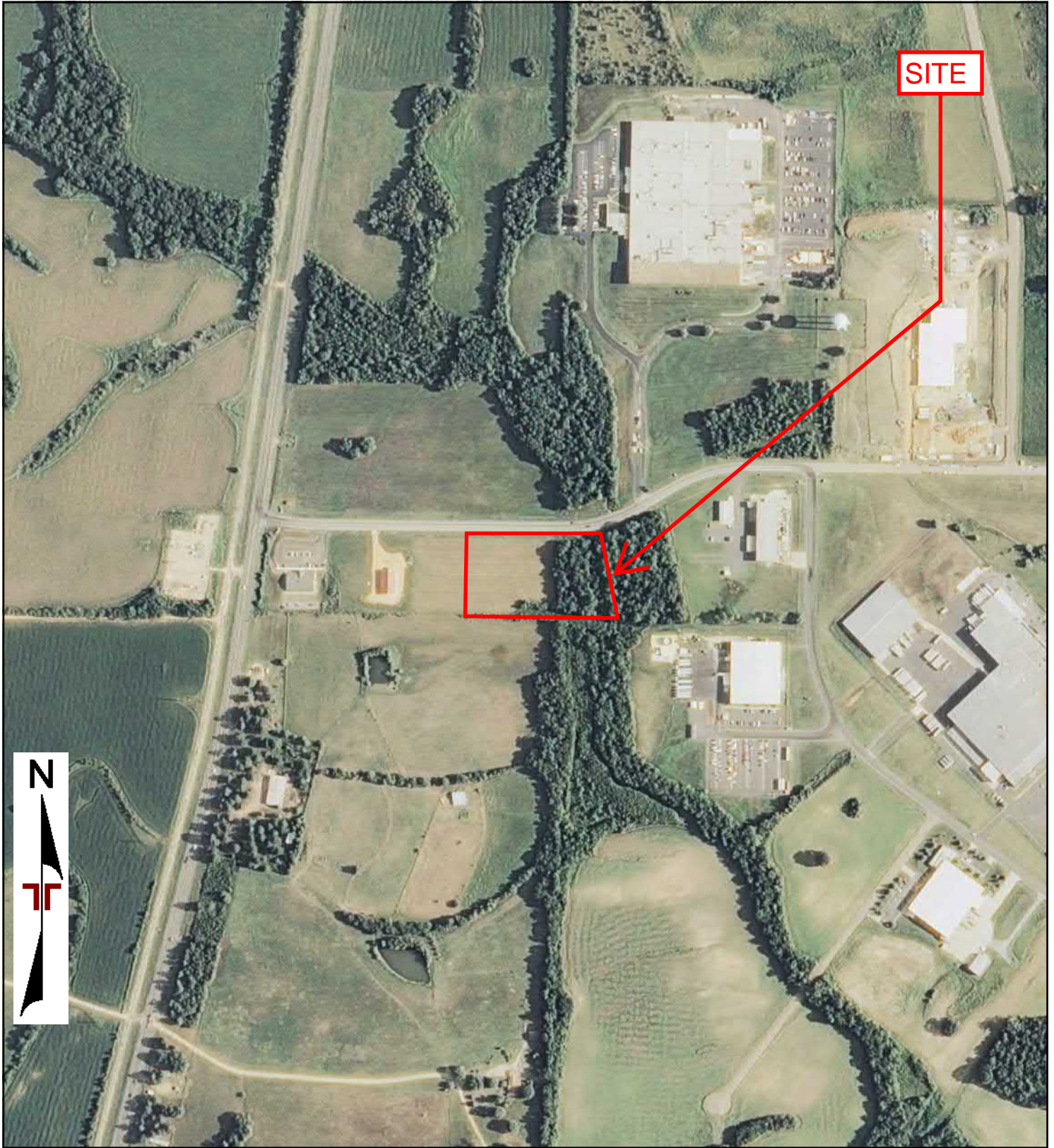

0 Feet                      500                      1000                      2000

Project Manager:	Project No: Arkadelphia Sit
Drawn By:	Scale: As Shown
Checked By:	File Name:
Approved By:	Date: 2010

25809 I-30  
Bryant, AR 72022

2010 AERIAL PHOTOGRAPH  
Arkadelphia Site Sections  
McClellan Blvd  
Arkadelphia, AR 71923

Appendix
C

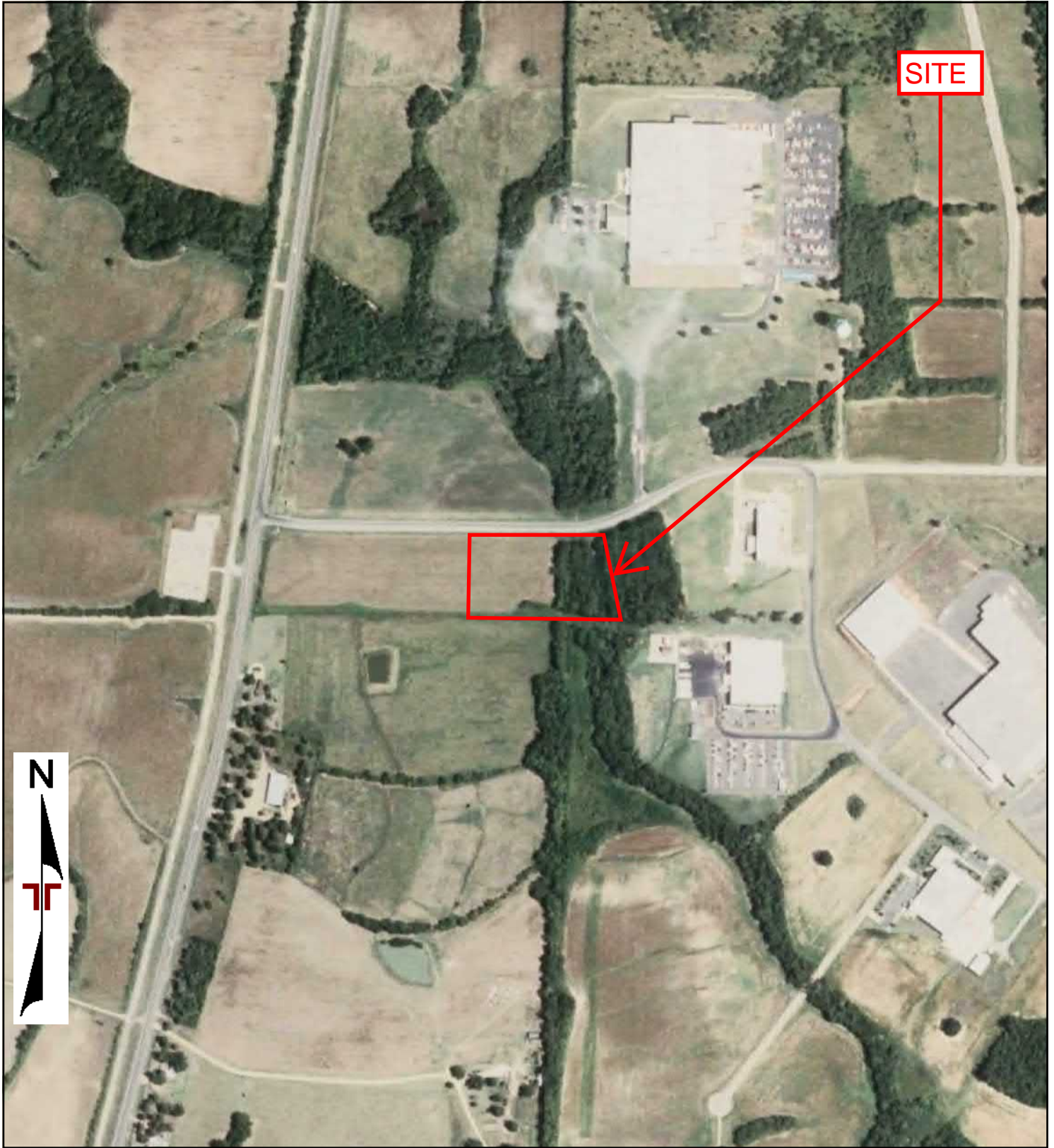

0 Feet

500

1000

2000

Project Manager:	Project No: Arkadelphia Sit
Drawn By:	Scale: As Shown
Checked By:	File Name:
Approved By:	Date: 2006

25809 I-30  
Bryant, AR 72022

2006 AERIAL PHOTOGRAPH

Arkadelphia Site Sections  
McClellan Blvd  
Arkadelphia, AR 71923

Appendix
C

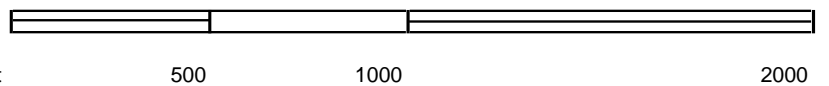
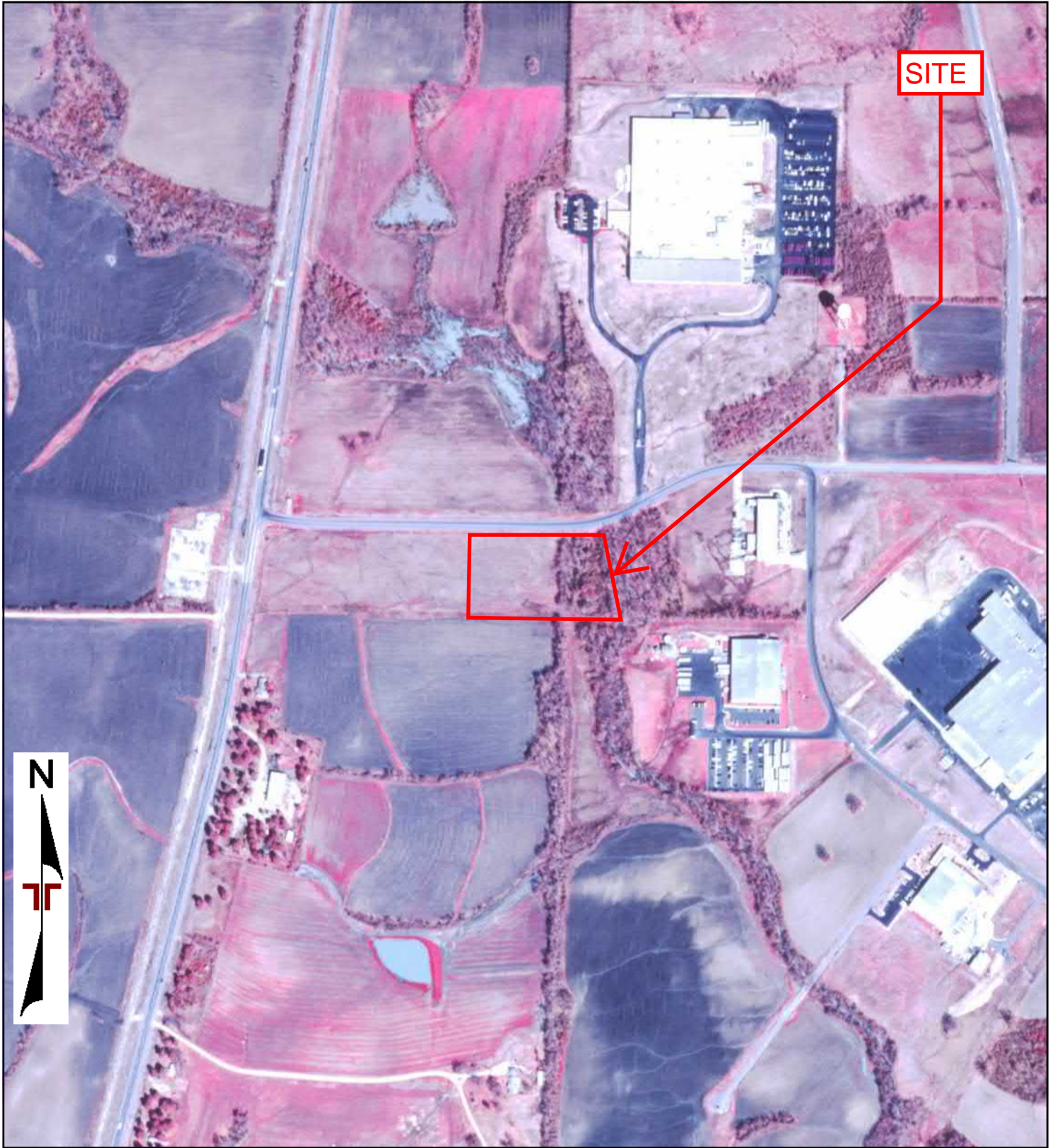

Project Manager:	Project No: Arkadelphia Sit	<p>25809 I-30 Bryant, AR 72022</p>	2001 AERIAL PHOTOGRAPH	Appendix
Drawn By:	Scale: As Shown		Arkadelphia Site Sections	C
Checked By:	File Name:		McClellan Blvd	
Approved By:	Date: 2001		Arkadelphia, AR 71923	

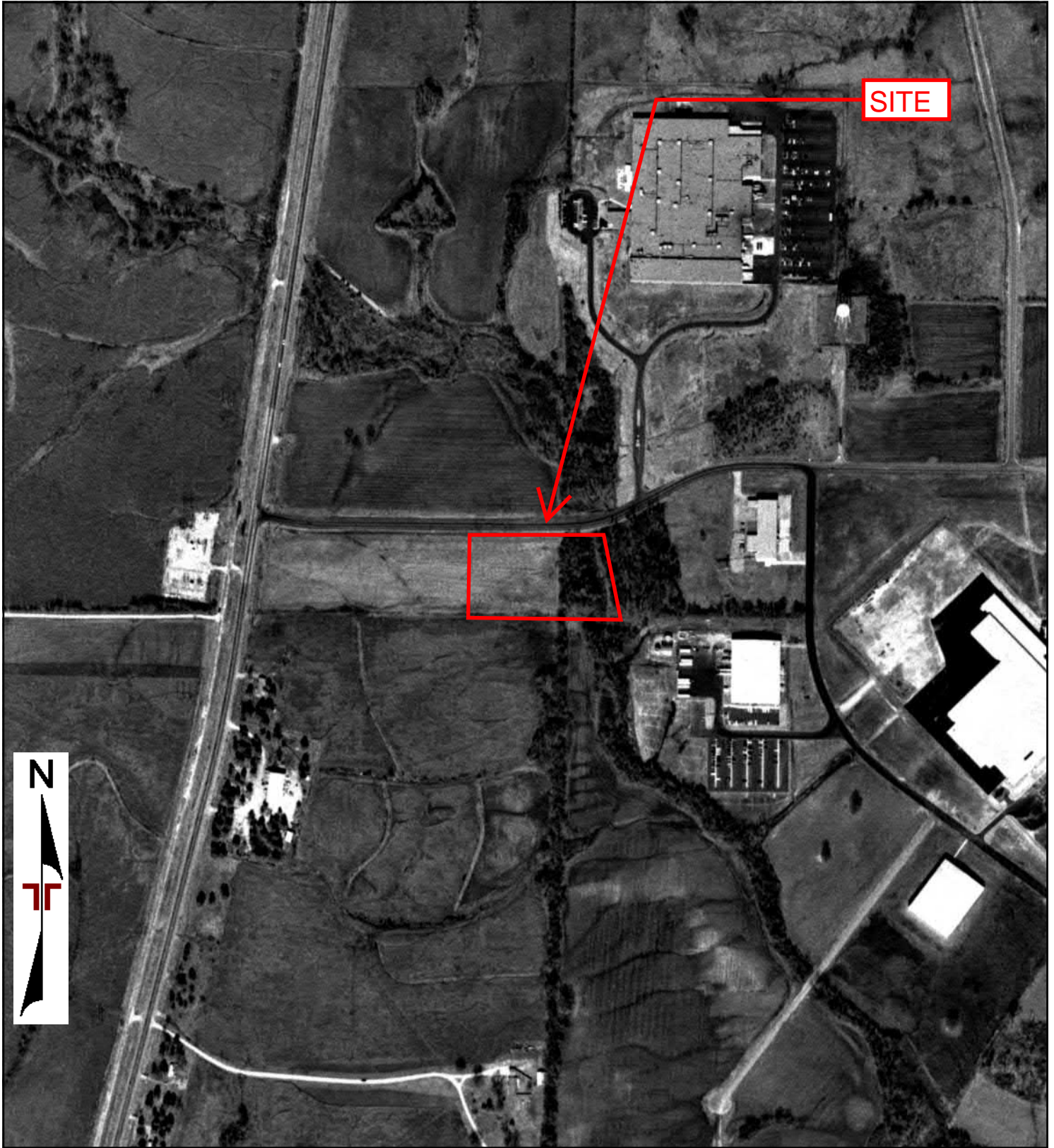

0 Feet                      500                      1000                      2000

Project Manager:	Project No: Arkadelphia Sit
Drawn By:	Scale: As Shown
Checked By:	File Name:
Approved By:	Date: 1994



25809 I-30  
Bryant, AR 72022

1994 AERIAL PHOTOGRAPH  
Arkadelphia Site Sections  
McClellan Blvd  
Arkadelphia, AR 71923

Appendix
C

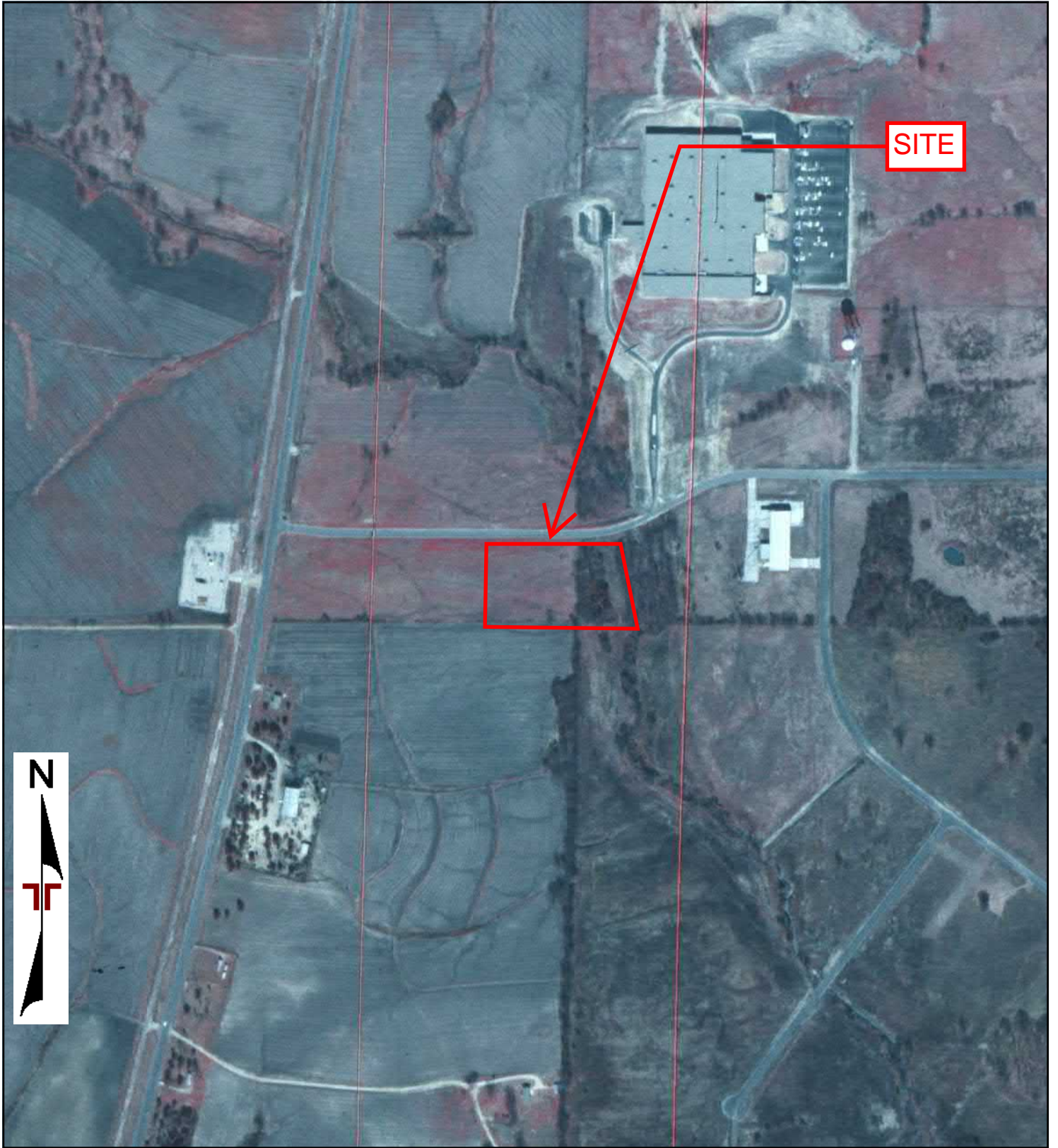

0 Feet                      500                      1000                      2000

Project Manager:	Project No: Arkadelphia Sit
Drawn By:	Scale: As Shown
Checked By:	File Name:
Approved By:	Date: 1983

25809 I-30  
Bryant, AR 72022

1983 AERIAL PHOTOGRAPH  
Arkadelphia Site Sections  
McClellan Blvd  
Arkadelphia, AR 71923

Appendix
C

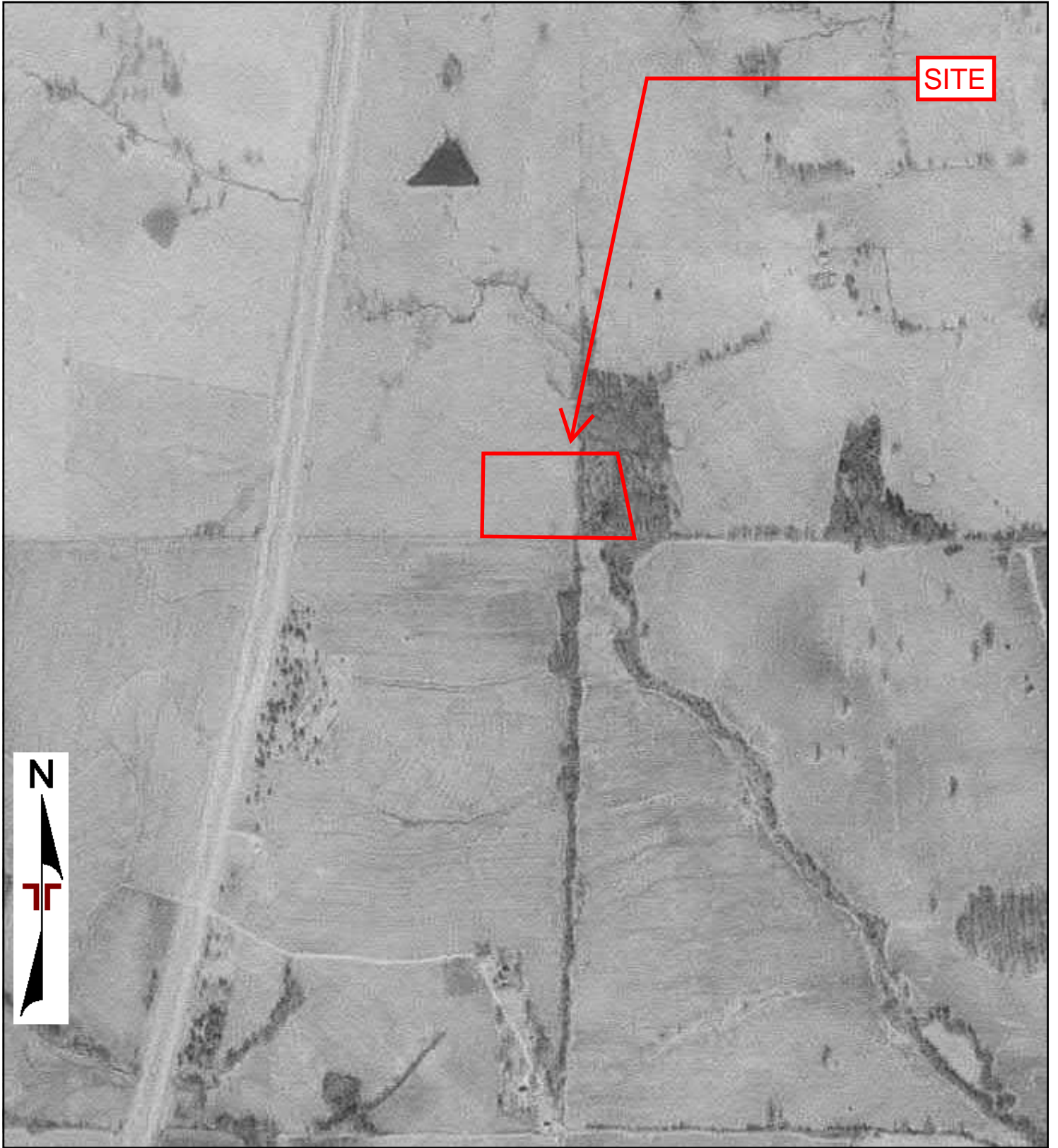

0 Feet

500

1000

2000

Project Manager:	Project No: Arkadelphia Sit
Drawn By:	Scale: As Shown
Checked By:	File Name:
Approved By:	Date: 1976

25809 I-30  
Bryant, AR 72022

1976 AERIAL PHOTOGRAPH  
Arkadelphia Site Sections  
McClellan Blvd  
Arkadelphia, AR 71923

Appendix
C

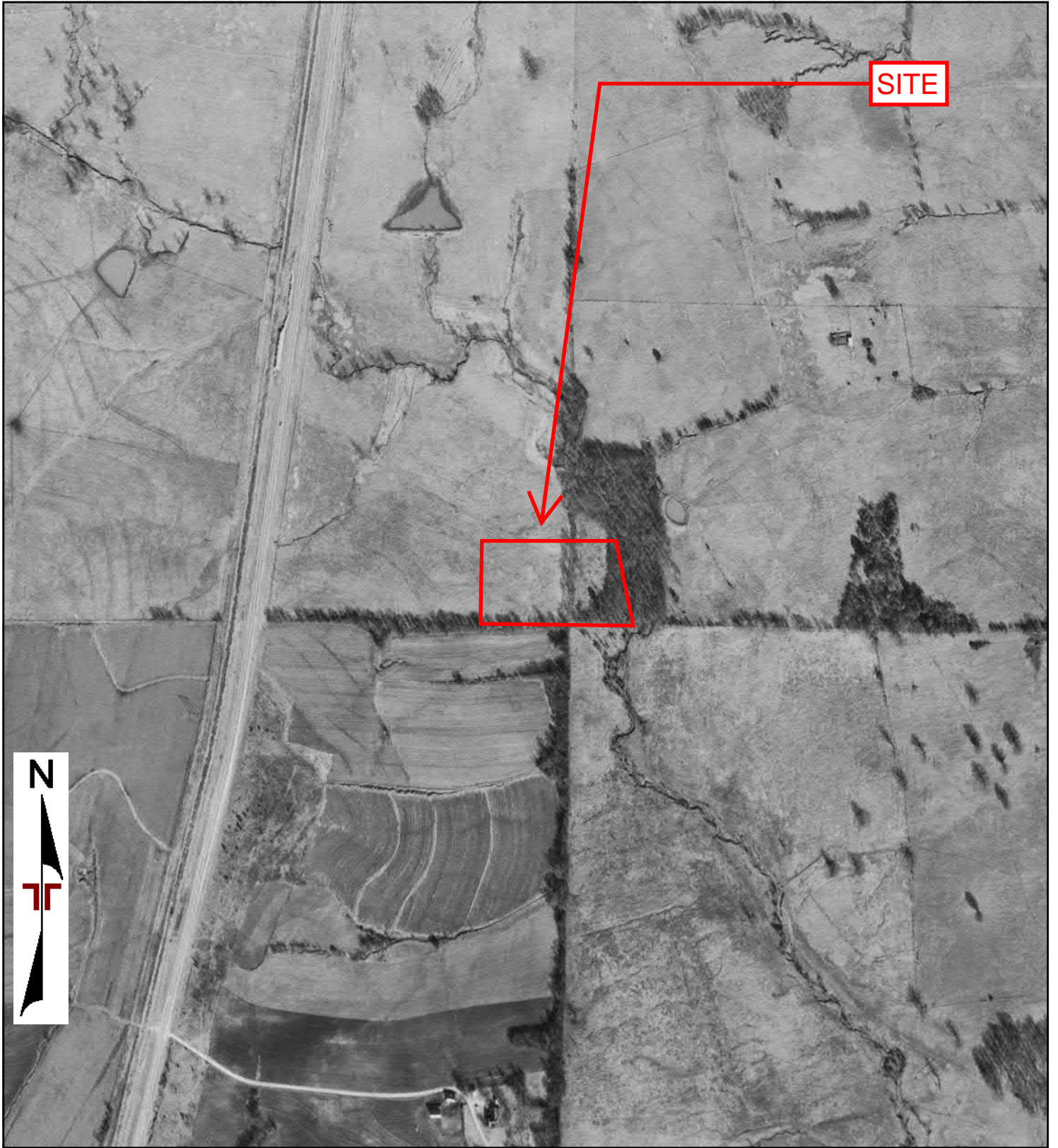

0 Feet

500

1000

2000

Project Manager:	Project No: Arkadelphia Sit
Drawn By:	Scale: As Shown
Checked By:	File Name:
Approved By:	Date: 1968

25809 I-30  
Bryant, AR 72022

1968 AERIAL PHOTOGRAPH

Arkadelphia Site Sections  
McClellan Blvd  
Arkadelphia, AR 71923

Appendix
C

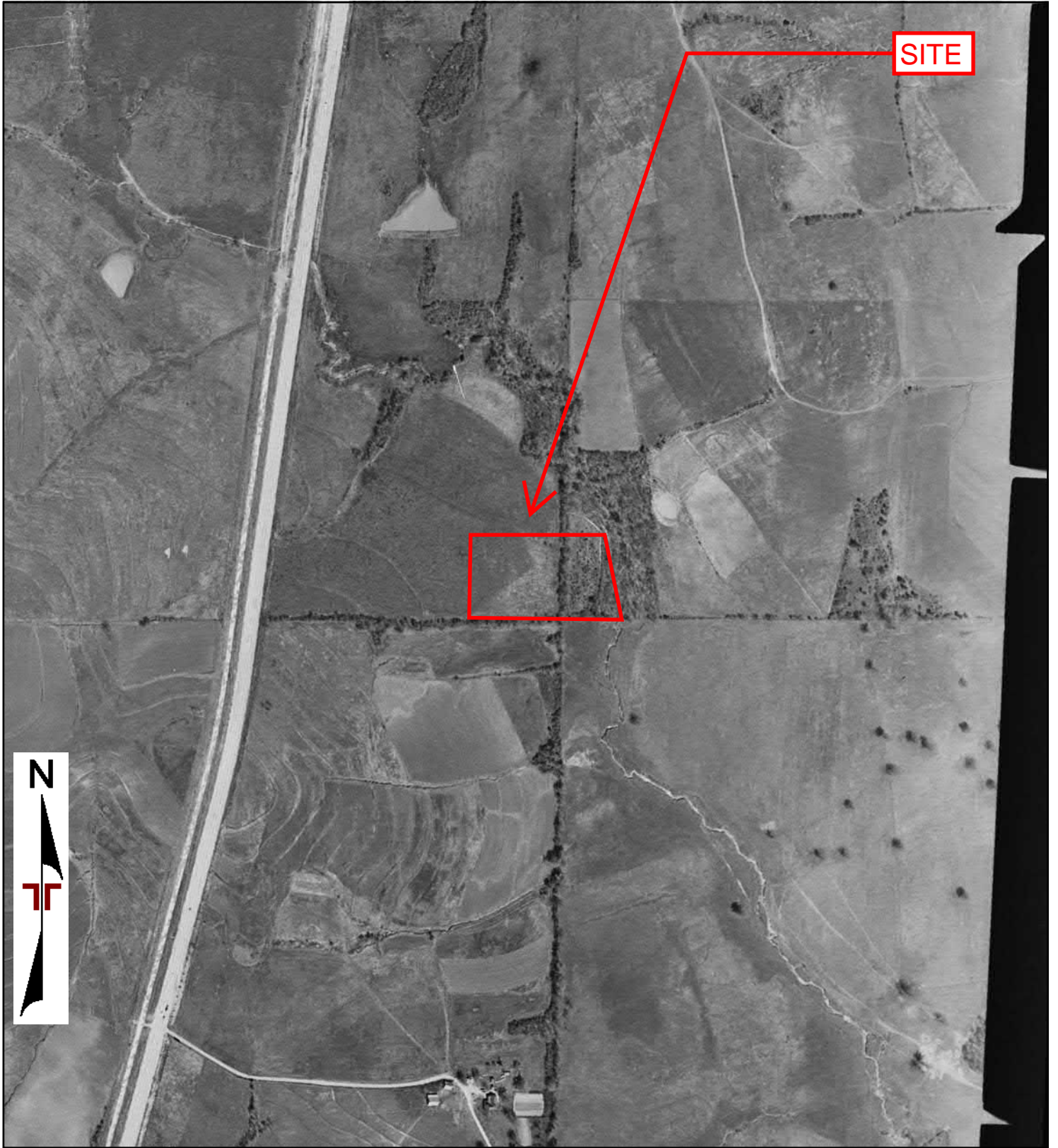

0 Feet                      500                      1000                      2000

Project Manager:	Project No: Arkadelphia Sit
Drawn By:	Scale: As Shown
Checked By:	File Name:
Approved By:	Date: 1958



25809 I-30  
Bryant, AR 72022

1958 AERIAL PHOTOGRAPH

Arkadelphia Site Sections  
McClellan Blvd  
Arkadelphia, AR 71923

Appendix

**C**

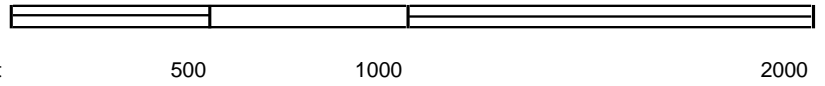
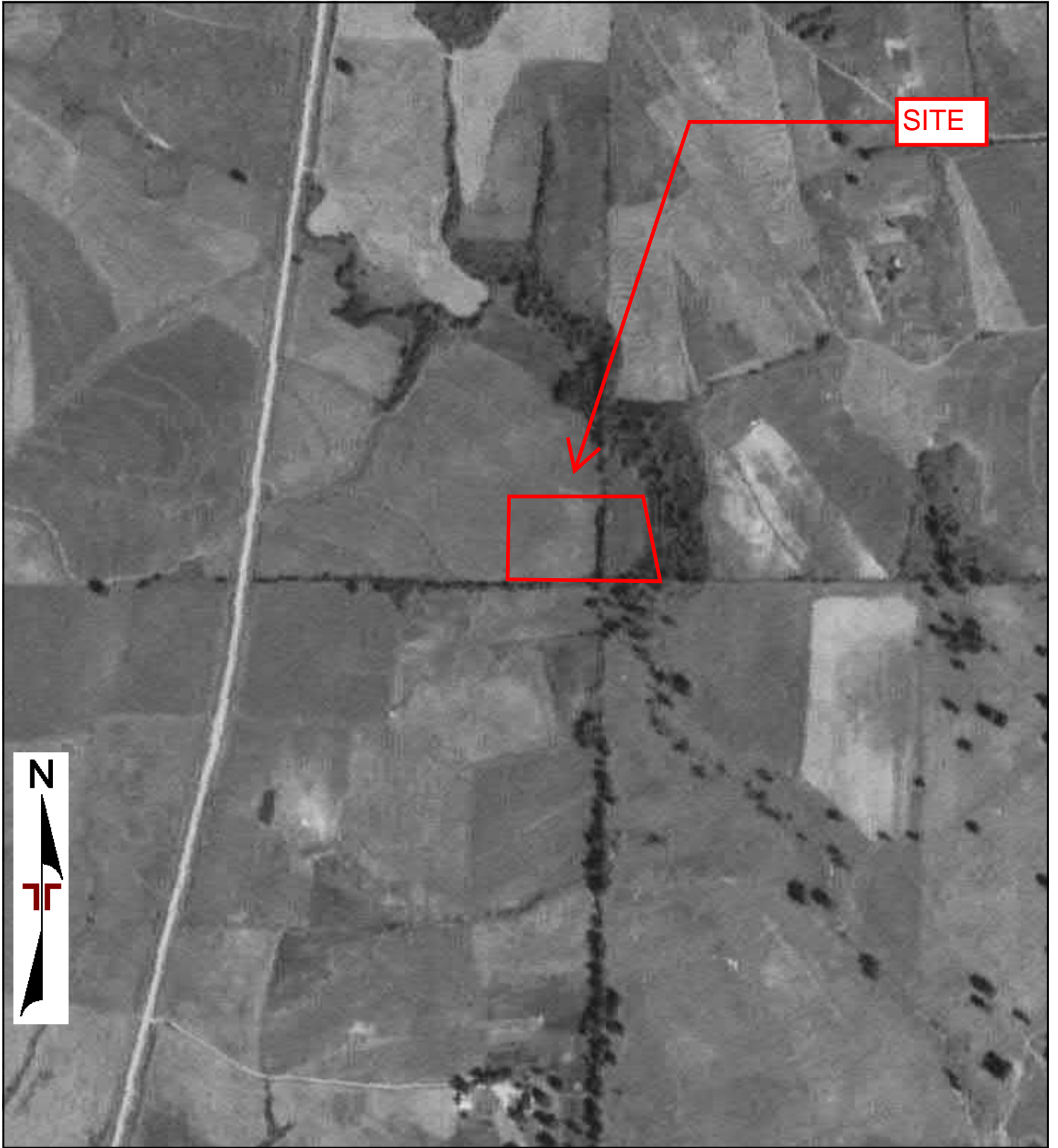

Project Manager:	Project No: Arkadelphia Sit	 25809 I-30 Bryant, AR 72022	1949 AERIAL PHOTOGRAPH	Appendix
Drawn By:	Scale: As Shown		Arkadelphia Site Sections	C
Checked By:	File Name:		McClellan Blvd	
Approved By:	Date: 1949		Arkadelphia, AR 71923	

Arkadelphia Site Sections

Mcclellan Blvd

Arkadelphia, AR 71923

Inquiry Number: 7611184.4

April 01, 2024

# EDR Historical Topo Map Report

with QuadMatch™



6 Armstrong Road, 4th floor  
Shelton, CT 06484  
Toll Free: 800.352.0050  
[www.edrnet.com](http://www.edrnet.com)

# EDR Historical Topo Map Report

04/01/24

**Site Name:**

Arkadelphia Site Sections  
McClellan Blvd  
Arkadelphia, AR 71923  
EDR Inquiry # 7611184.4

**Client Name:**

Terracon  
25809 I-30  
Bryant, AR 72022  
Contact: Cole Rodman



EDR Topographic Map Library has been searched by EDR and maps covering the target property location as provided by Terracon were identified for the years listed below. EDR's Historical Topo Map Report is designed to assist professionals in evaluating potential liability on a target property resulting from past activities. EDR's Historical Topo Map Report includes a search of a collection of public and private color historical topographic maps, dating back to the late 1800s.

**Search Results:**

**Coordinates:**

<b>P.O.#</b>	35247088	<b>Latitude:</b>	34.049356 34° 2' 58" North
<b>Project:</b>	Arkadelphia Site Sections	<b>Longitude:</b>	-93.096152 -93° 5' 46" West
		<b>UTM Zone:</b>	Zone 15 North
		<b>UTM X Meters:</b>	491125.71
		<b>UTM Y Meters:</b>	3767632.66
		<b>Elevation:</b>	231.44' above sea level

**Maps Provided:**

- 2020
- 2017
- 2014
- 1976
- 1959

**Disclaimer - Copyright and Trademark Notice**

This Report contains certain information obtained from a variety of public and other sources reasonably available to Environmental Data Resources, LLC. It cannot be concluded from this Report that coverage information for the target and surrounding properties does not exist from other sources. This Report is provided on an "AS IS", "AS AVAILABLE" basis. NO WARRANTY EXPRESS OR IMPLIED IS MADE WHATSOEVER IN CONNECTION WITH THIS REPORT. ENVIRONMENTAL DATA RESOURCES, LLC AND ITS SUBSIDIARIES, AFFILIATES AND THIRD PARTY SUPPLIERS DISCLAIM ALL WARRANTIES, OF ANY KIND OR NATURE, EXPRESS OR IMPLIED, ARISING OUT OF OR RELATED TO THIS REPORT OR ANY OF THE DATA AND INFORMATION PROVIDED IN THIS REPORT, INCLUDING WITHOUT LIMITATION, ANY WARRANTIES REGARDING ACCURACY, QUALITY, CORRECTNESS, COMPLETENESS, COMPREHENSIVENESS, SUITABILITY, MERCHANTABILITY, FITNESS FOR A PARTICULAR PURPOSE, TITLE, NON-INFRINGEMENT, MISAPPROPRIATION, OR OTHERWISE. ALL RISK IS ASSUMED BY THE USER. IN NO EVENT SHALL ENVIRONMENTAL DATA RESOURCES, LLC OR ITS SUBSIDIARIES, AFFILIATES OR THIRD PARTY SUPPLIERS BE LIABLE TO ANYONE FOR ANY DIRECT, INCIDENTAL, INDIRECT, SPECIAL, CONSEQUENTIAL OR OTHER DAMAGES OF ANY TYPE OR KIND (INCLUDING BUT NOT LIMITED TO LOSS OF PROFITS, LOSS OF USE, OR LOSS OF DATA), ARISING OUT OF OR IN ANY WAY CONNECTED WITH THIS REPORT OR ANY OF THE DATA AND INFORMATION PROVIDED IN THIS REPORT. Any analyses, estimates, ratings, environmental risk levels, or risk codes provided in this Report are provided for illustrative purposes only, and are not intended to provide, nor should they be interpreted as providing any facts regarding, or prediction or forecast of, any environmental risk for any property. Only an assessment performed by a qualified environmental professional can provide findings, opinions or conclusions regarding the environmental risk or conditions in, on or at any property.

Copyright 2024 by Environmental Data Resources, Inc. All rights reserved. Reproduction in any media or format, in whole or in part, of any report or map of Environmental Data Resources, Inc., or its affiliates, is prohibited without prior written permission.

EDR and its logos (including Sanborn and Sanborn Map) are trademarks of Environmental Data Resources, LLC or its affiliates. All other trademarks used herein are the property of their respective owners.

## **Topo Sheet Key**

This EDR Topo Map Report is based upon the following USGS topographic map sheets.

### **2020 Source Sheets**



Arkadelphia  
2020  
7.5-minute, 24000

### **2017 Source Sheets**



Arkadelphia  
2017  
7.5-minute, 24000

### **2014 Source Sheets**



Arkadelphia  
2014  
7.5-minute, 24000

### **1976 Source Sheets**



Arkadelphia  
1976  
7.5-minute, 24000  
Aerial Photo Revised 1976

## ***Topo Sheet Key***

---

This EDR Topo Map Report is based upon the following USGS topographic map sheets.

### **1959 Source Sheets**



Arkadelphia  
1959  
7.5-minute, 24000  
Aerial Photo Revised 1958

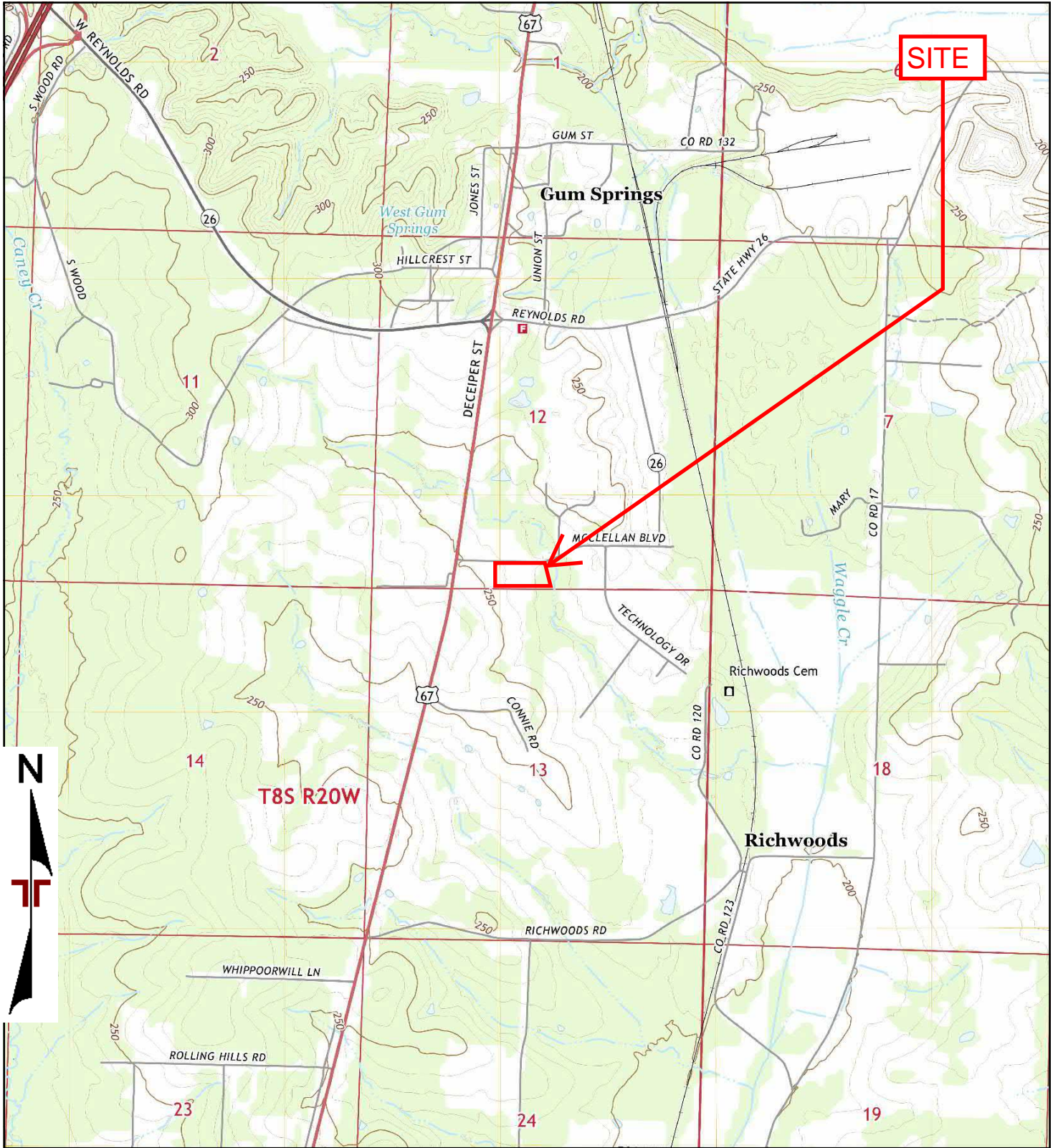

TP, Arkadelphia, 2020, 7.5-minute

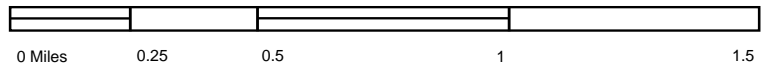

Project Manager:	Project No. Arkadelphia Sit
Drawn by:	Scale: As Shown
Checked by:	File Name:
Approved by:	Date: 2020



25809 I-30  
Bryant, AR 72022

2020 TOPOGRAPHIC MAP  
Arkadelphia Site Sections  
McClellan Blvd  
Arkadelphia, AR 71923

Appendix
C

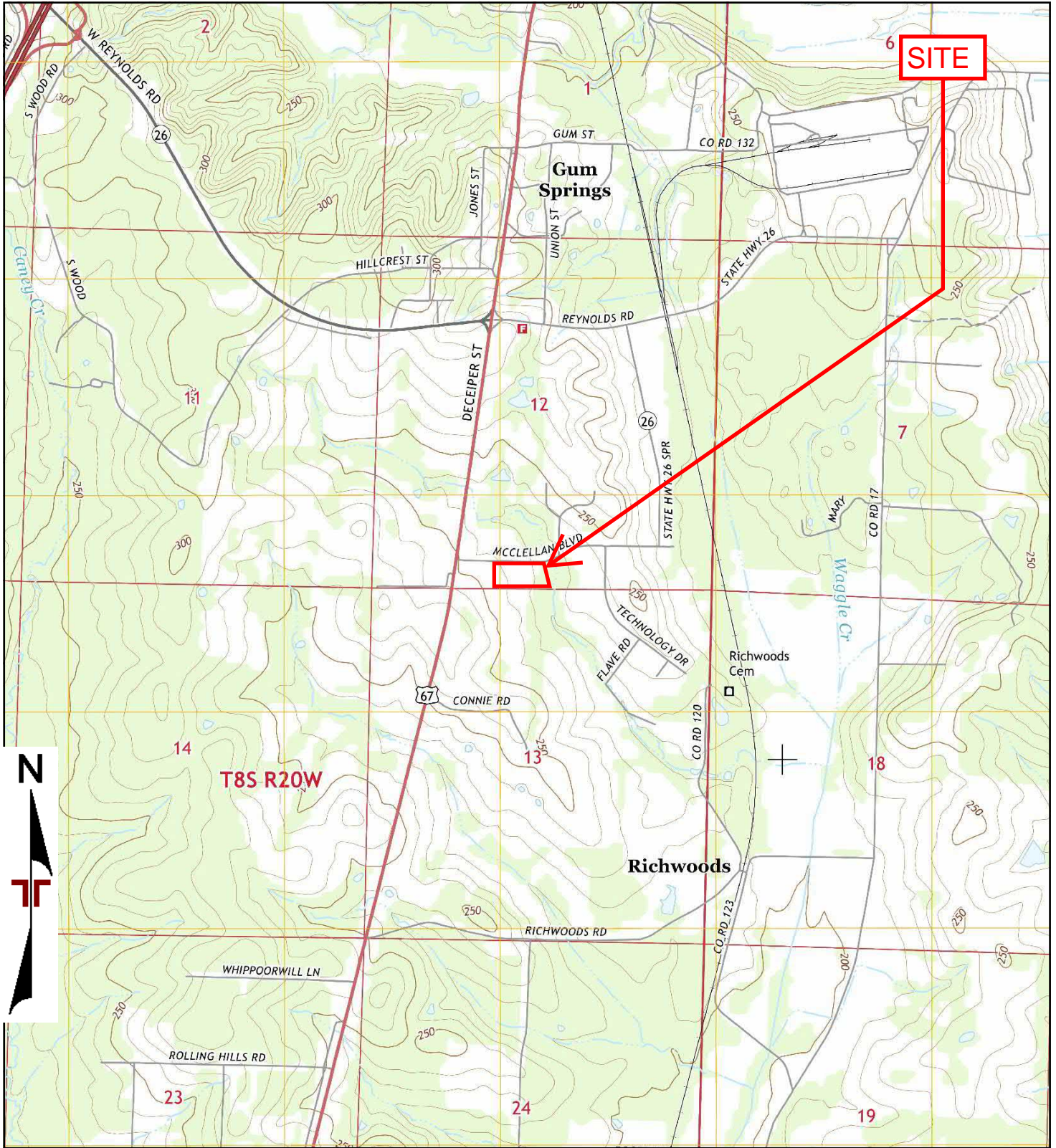

TP, Arkadelphia, 2017, 7.5-minute

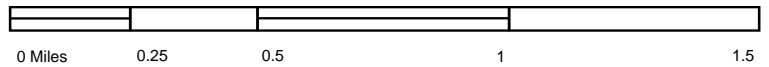

Project Manager:	Project No. Arkadelphia Sit
Drawn by:	Scale: As Shown
Checked by:	File Name:
Approved by:	Date: 2017

25809 I-30  
Bryant, AR 72022

2017 TOPOGRAPHIC MAP  
Arkadelphia Site Sections  
McClellan Blvd  
Arkadelphia, AR 71923

Appendix
C

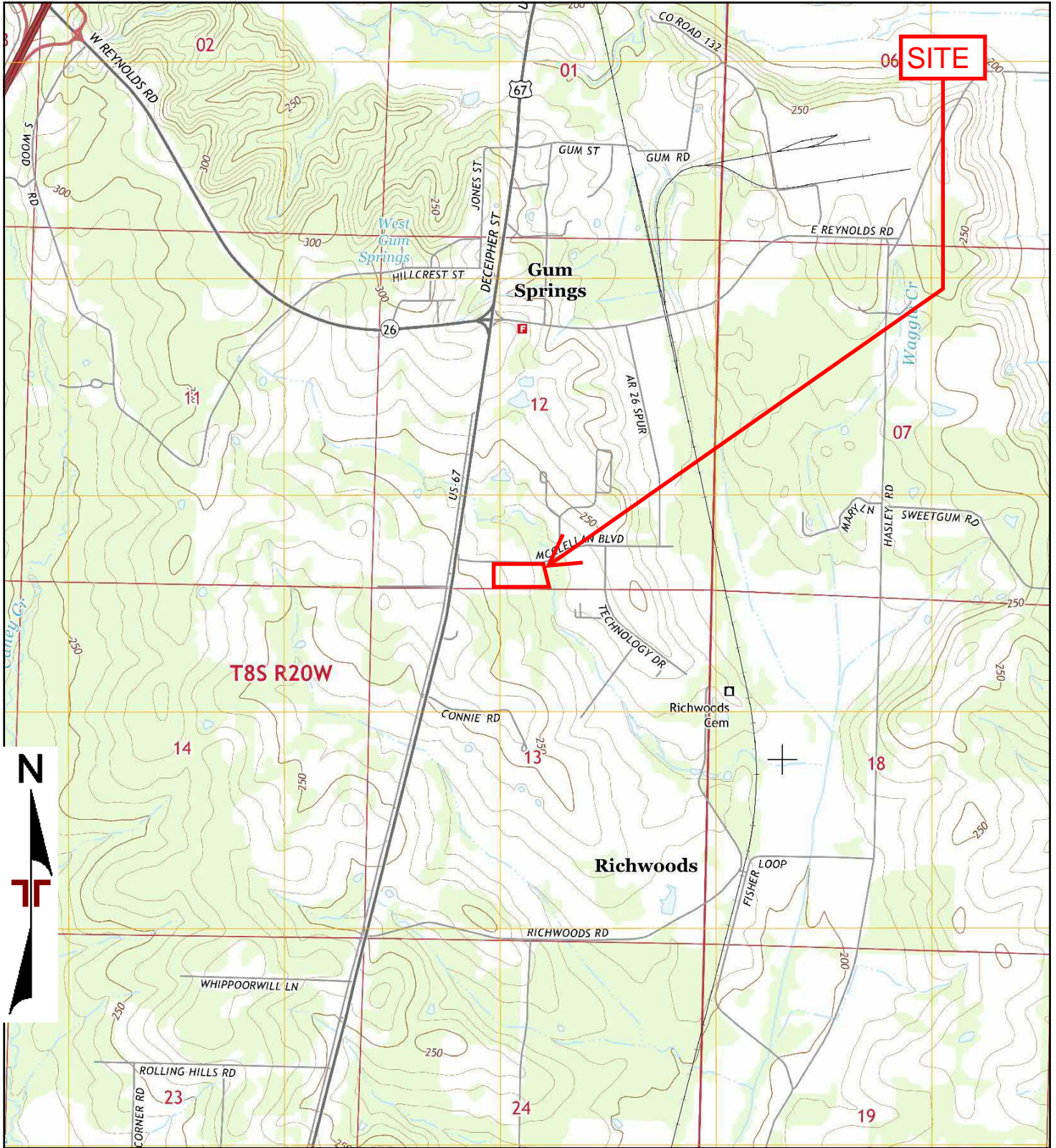

TP, Arkadelphia, 2014, 7.5-minute

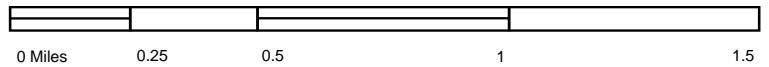

Project Manager:	Project No. Arkadelphia Sit
Drawn by:	Scale: As Shown
Checked by:	File Name:
Approved by:	Date: 2014

25809 I-30  
Bryant, AR 72022

2014 TOPOGRAPHIC MAP Arkadelphia Site Sections McClellan Blvd Arkadelphia, AR 71923	Appendix  <b>C</b>
--	--------------------------

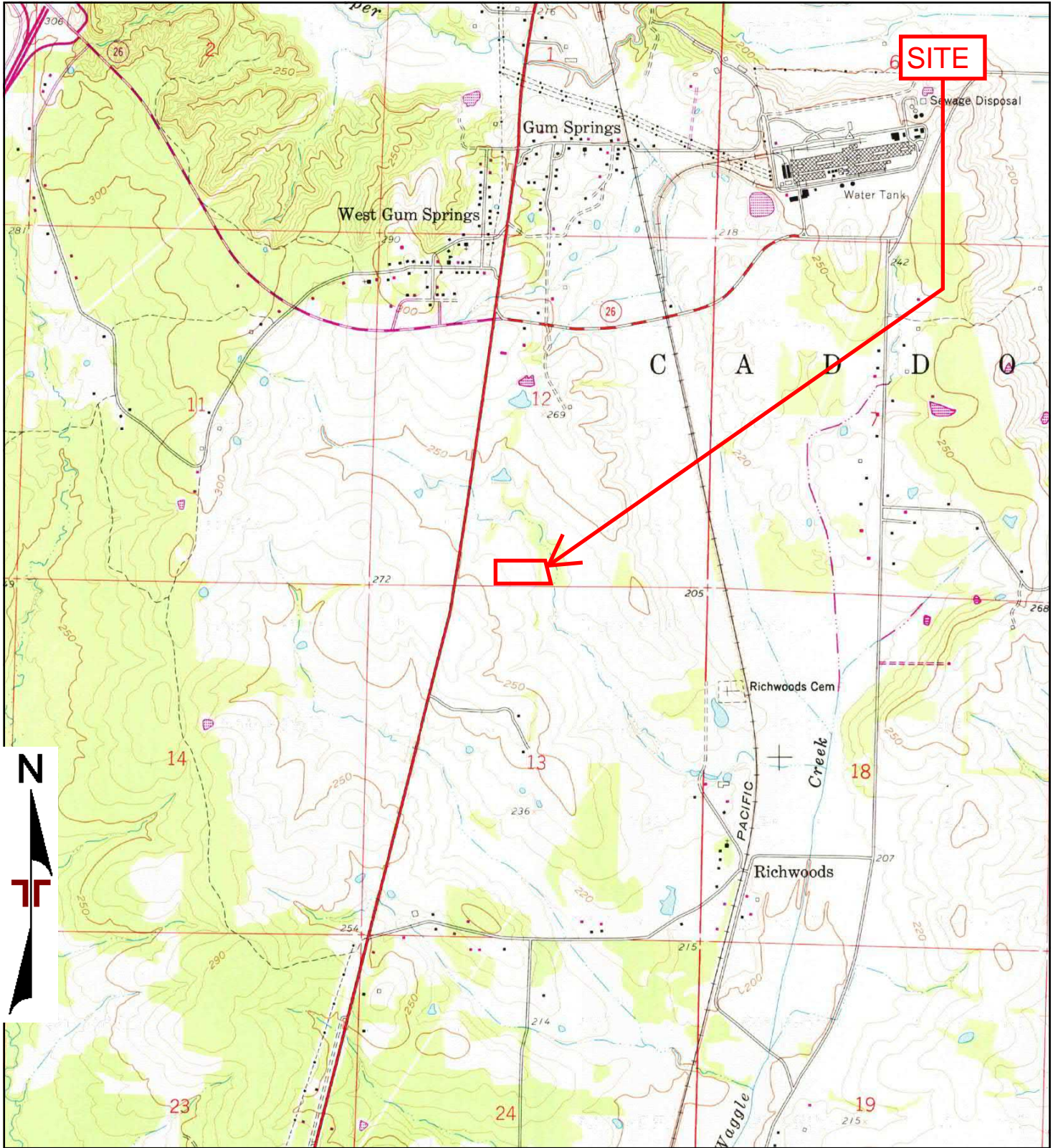

TP, Arkadelphia, 1976, 7.5-minute

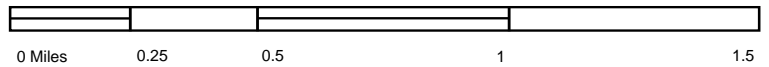

Project Manager:	Project No. Arkadelphia Sit
Drawn by:	Scale: As Shown
Checked by:	File Name:
Approved by:	Date: 1976



25809 I-30  
Bryant, AR 72022

1976 TOPOGRAPHIC MAP  
Arkadelphia Site Sections  
McClellan Blvd  
Arkadelphia, AR 71923

Appendix
C

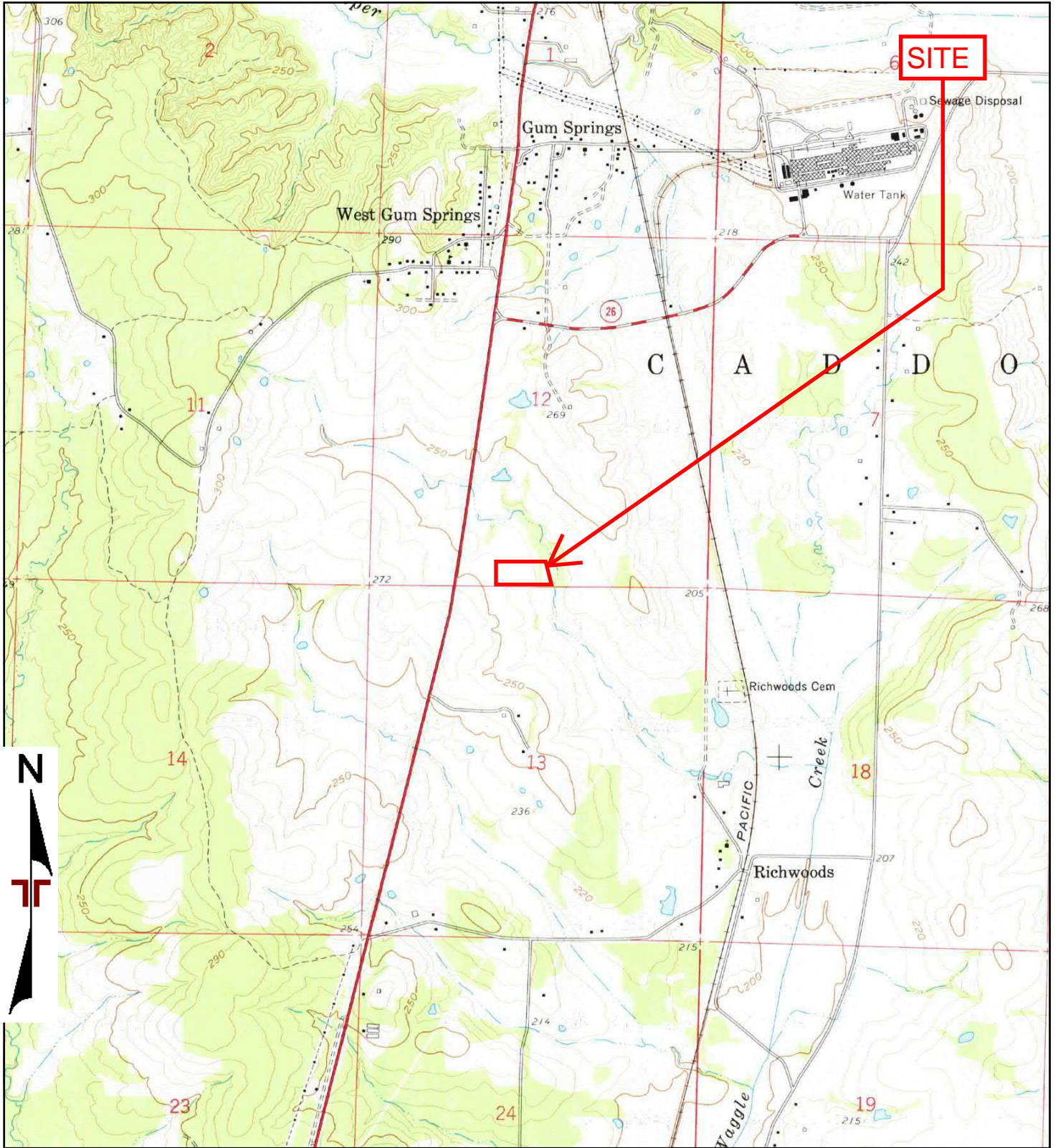

TP, Arkadelphia, 1959, 7.5-minute

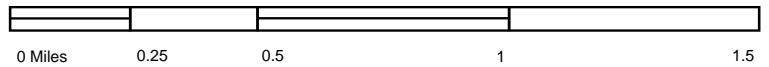

Project Manager:	Project No. Arkadelphia Sit
Drawn by:	Scale: As Shown
Checked by:	File Name:
Approved by:	Date: 1959

25809 I-30  
Bryant, AR 72022

1959 TOPOGRAPHIC MAP  
Arkadelphia Site Sections  
McClellan Blvd  
Arkadelphia, AR 71923

Appendix
C

Arkadelphia Site Sections

Mcclellan Blvd

Arkadelphia, AR 71923

Inquiry Number: 7611184.3

April 01, 2024

## Certified Sanborn® Map Report



6 Armstrong Road, 4th floor  
Shelton, CT 06484  
Toll Free: 800.352.0050  
[www.edrnet.com](http://www.edrnet.com)

# Certified Sanborn® Map Report

04/01/24

**Site Name:**

Arkadelphia Site Sections  
McClellan Blvd  
Arkadelphia, AR 71923  
EDR Inquiry # 7611184.3

**Client Name:**

Terracon  
25809 I-30  
Bryant, AR 72022  
Contact: Cole Rodman



The Sanborn Library has been searched by EDR and maps covering the target property location as provided by Terracon were identified for the years listed below. The Sanborn Library is the largest, most complete collection of fire insurance maps. The collection includes maps from Sanborn, Bromley, Perris & Browne, Hopkins, Barlow, and others. Only Environmental Data Resources Inc. (EDR) is authorized to grant rights for commercial reproduction of maps by the Sanborn Library LLC, the copyright holder for the collection. Results can be authenticated by visiting [www.edrnet.com/sanborn](http://www.edrnet.com/sanborn).

The Sanborn Library is continually enhanced with newly identified map archives. This report accesses all maps in the collection as of the day this report was generated.

## Certified Sanborn Results:

**Certification #** 8859-4EDB-A52B  
**PO #** 35247088  
**Project** Arkadelphia Site Sections

### UNMAPPED PROPERTY

This report certifies that the complete holdings of the Sanborn Library, LLC collection have been searched based on client supplied target property information, and fire insurance maps covering the target property were not found.



Sanborn® Library search results

Certification #: 8859-4EDB-A52B

The Sanborn Library includes more than 1.2 million fire insurance maps from Sanborn, Bromley, Perris & Browne, Hopkins, Barlow and others which track historical property usage in approximately 12,000 American cities and towns. Collections searched:

- Library of Congress
- University Publications of America
- EDR Private Collection

*The Sanborn Library LLC Since 1866™*

### Limited Permission To Make Copies

Terracon (the client) is permitted to make up to FIVE photocopies of this Sanborn Map transmittal and each fire insurance map accompanying this report solely for the limited use of its customer. No one other than the client is authorized to make copies. Upon request made directly to an EDR Account Executive, the client may be permitted to make a limited number of additional photocopies. This permission is conditioned upon compliance by the client, its customer and their agents with EDR's copyright policy; a copy of which is available upon request.

### Disclaimer - Copyright and Trademark Notice

This Report contains certain information obtained from a variety of public and other sources reasonably available to Environmental Data Resources, LLC. It cannot be concluded from this Report that coverage information for the target and surrounding properties does not exist from other sources. This Report is provided on an "AS IS", "AS AVAILABLE" basis. NO WARRANTY EXPRESS OR IMPLIED IS MADE WHATSOEVER IN CONNECTION WITH THIS REPORT. ENVIRONMENTAL DATA RESOURCES, LLC AND ITS SUBSIDIARIES, AFFILIATES AND THIRD PARTY SUPPLIERS DISCLAIM ALL WARRANTIES, OF ANY KIND OR NATURE, EXPRESS OR IMPLIED, ARISING OUT OF OR RELATED TO THIS REPORT OR ANY OF THE DATA AND INFORMATION PROVIDED IN THIS REPORT, INCLUDING WITHOUT LIMITATION, ANY WARRANTIES REGARDING ACCURACY, QUALITY, CORRECTNESS, COMPLETENESS, COMPREHENSIVENESS, SUITABILITY, MERCHANTABILITY, FITNESS FOR A PARTICULAR PURPOSE, TITLE, NON-INFRINGEMENT, MISAPPROPRIATION, OR OTHERWISE. ALL RISK IS ASSUMED BY THE USER. IN NO EVENT SHALL ENVIRONMENTAL DATA RESOURCES, LLC OR ITS SUBSIDIARIES, AFFILIATES OR THIRD PARTY SUPPLIERS BE LIABLE TO ANYONE FOR ANY DIRECT, INCIDENTAL, INDIRECT, SPECIAL, CONSEQUENTIAL OR OTHER DAMAGES OF ANY TYPE OR KIND (INCLUDING BUT NOT LIMITED TO LOSS OF PROFITS, LOSS OF USE, OR LOSS OF DATA), ARISING OUT OF OR IN ANY WAY CONNECTED WITH THIS REPORT OR ANY OF THE DATA AND INFORMATION PROVIDED IN THIS REPORT. Any analyses, estimates, ratings, environmental risk levels, or risk codes provided in this Report are provided for illustrative purposes only, and are not intended to provide, nor should they be interpreted as providing any facts regarding, or prediction or forecast of, any environmental risk for any property. Only an assessment performed by a qualified environmental professional can provide findings, opinions or conclusions regarding the environmental risk or conditions in, on or at any property.

Copyright 2024 by Environmental Data Resources, Inc. All rights reserved. Reproduction in any media or format, in whole or in part, of any report or map of Environmental Data Resources, Inc., or its affiliates, is prohibited without prior written permission.

EDR and its logos (including Sanborn and Sanborn Map) are trademarks of Environmental Data Resources, LLC or its affiliates. All other trademarks used herein are the property of their respective owners.

**Arkadelphia Site Sections**

Mcclellan Blvd  
Arkadelphia, AR 71923

Inquiry Number: 7611184.5  
April 03, 2024

# The EDR-City Directory Image Report

# TABLE OF CONTENTS

## SECTION

Executive Summary

Findings

City Directory Images

*Thank you for your business.*

Please contact EDR at 1-800-352-0050  
with any questions or comments.

### **Disclaimer - Copyright and Trademark Notice**

This Report contains certain information obtained from a variety of public and other sources reasonably available to Environmental Data Resources, LLC. It cannot be concluded from this Report that coverage information for the target and surrounding properties does not exist from other sources. This Report is provided on an "AS IS", "AS AVAILABLE" basis. **NO WARRANTY EXPRESS OR IMPLIED IS MADE WHATSOEVER IN CONNECTION WITH THIS REPORT. ENVIRONMENTAL DATA RESOURCES, LLC AND ITS SUBSIDIARIES, AFFILIATES AND THIRD PARTY SUPPLIERS DISCLAIM ALL WARRANTIES, OF ANY KIND OR NATURE, EXPRESS OR IMPLIED, ARISING OUT OF OR RELATED TO THIS REPORT OR ANY OF THE DATA AND INFORMATION PROVIDED IN THIS REPORT, INCLUDING WITHOUT LIMITATION, ANY WARRANTIES REGARDING ACCURACY, QUALITY, CORRECTNESS, COMPLETENESS, COMPREHENSIVENESS, SUITABILITY, MERCHANTABILITY, FITNESS FOR A PARTICULAR PURPOSE, TITLE, NON-INFRINGEMENT, MISAPPROPRIATION, OR OTHERWISE. ALL RISK IS ASSUMED BY THE USER. IN NO EVENT SHALL ENVIRONMENTAL DATA RESOURCES, LLC OR ITS SUBSIDIARIES, AFFILIATES OR THIRD PARTY SUPPLIERS BE LIABLE TO ANYONE FOR ANY DIRECT, INCIDENTAL, INDIRECT, SPECIAL, CONSEQUENTIAL OR OTHER DAMAGES OF ANY TYPE OR KIND (INCLUDING BUT NOT LIMITED TO LOSS OF PROFITS, LOSS OF USE, OR LOSS OF DATA), ARISING OUT OF OR IN ANY WAY CONNECTED WITH THIS REPORT OR ANY OF THE DATA AND INFORMATION PROVIDED IN THIS REPORT.** Any analyses, estimates, ratings, environmental risk levels, or risk codes provided in this Report are provided for illustrative purposes only, and are not intended to provide, nor should they be interpreted as providing any facts regarding, or prediction or forecast of, any environmental risk for any property. Only an assessment performed by a qualified environmental professional can provide findings, opinions or conclusions regarding the environmental risk or conditions in, on or at any property.

Copyright 2023 by Environmental Data Resources, LLC. All rights reserved. Reproduction in any media or format, in whole or in part, of any report or map of Environmental Data Resources, LLC, or its affiliates, is prohibited without prior written permission.

EDR and its logos (including Sanborn and Sanborn Map) are trademarks of Environmental Data Resources, LLC or its affiliates. All other trademarks used herein are the property of their respective owners.

# EXECUTIVE SUMMARY

## DESCRIPTION

Environmental Data Resources, Inc.'s (EDR) City Directory Report is a screening tool designed to assist environmental professionals in evaluating potential liability on a target property resulting from past activities. EDR's City Directory Report includes a search of available business directory data at approximately five year intervals.

## RECORD SOURCES

The EDR City Directory Report accesses a variety of business directory sources, including Haines, InfoUSA, Polk, Cole, Bresser, and Stewart. Listings marked as EDR Digital Archive access Cole and InfoUSA records. The various directory sources enhance and complement each other to provide a more thorough and accurate report.

EDR is licensed to reproduce certain City Directory works by the copyright holders of those works. The purchaser of this EDR City Directory Report may include it in report(s) delivered to a customer.

## RESEARCH SUMMARY

The following research sources were consulted in the preparation of this report. A check mark indicates where information was identified in the source and provided in this report.

<u>Year</u>	<u>Target Street</u>	<u>Cross Street</u>	<u>Source</u>
2020	<input checked="" type="checkbox"/>	<input checked="" type="checkbox"/>	Cole Information
	<input checked="" type="checkbox"/>	<input checked="" type="checkbox"/>	EDR Digital Archive
2017	<input checked="" type="checkbox"/>	<input checked="" type="checkbox"/>	Cole Information
2014	<input checked="" type="checkbox"/>	<input checked="" type="checkbox"/>	Cole Information
2010	<input checked="" type="checkbox"/>	<input checked="" type="checkbox"/>	Cole Information
2005	<input type="checkbox"/>	<input checked="" type="checkbox"/>	Cole Information
2000	<input checked="" type="checkbox"/>	<input checked="" type="checkbox"/>	Cole Information
1995	<input type="checkbox"/>	<input checked="" type="checkbox"/>	Cole Information
1992	<input type="checkbox"/>	<input type="checkbox"/>	Cole Information

# FINDINGS

## TARGET PROPERTY STREET

Mcclellan Blvd  
Arkadelphia, AR 71923

<u>Year</u>	<u>CD Image</u>	<u>Source</u>
-------------	-----------------	---------------

## MCCLELLAN BLVD

2020	pg A5	EDR Digital Archive
2017	pg A11	Cole Information
2014	pg A18	Cole Information
2010	pg A25	Cole Information
2000	pg A38	Cole Information

# FINDINGS

## CROSS STREETS

Year                      CD Image                      Source

### E REYNOLDS RD

2020	pg. A1	EDR Digital Archive	
2017	pg. A9	Cole Information	
2014	pg. A15	Cole Information	
2010	pg. A22	Cole Information	
2005	pg. A29	Cole Information	
2000	pg. A35	Cole Information	
1995	pg. A41	Cole Information	
1992	-	Cole Information	Target and Adjoining not listed in Source

### FLAVE RD

2020	-	Cole Information	Target and Adjoining not listed in Source
2017	-	Cole Information	Target and Adjoining not listed in Source
2014	-	Cole Information	Target and Adjoining not listed in Source
2010	-	Cole Information	Target and Adjoining not listed in Source
2005	-	Cole Information	Target and Adjoining not listed in Source
2000	-	Cole Information	Target and Adjoining not listed in Source
1995	-	Cole Information	Target and Adjoining not listed in Source
1992	-	Cole Information	Target and Adjoining not listed in Source

### HIGHWAY 26 W

2020	pg. A2	EDR Digital Archive
2014	pg. A16	Cole Information
2010	pg. A23	Cole Information
2005	pg. A30	Cole Information
2000	pg. A36	Cole Information

### HIGHWAY 67 S

2020	pg. A4	EDR Digital Archive
------	--------	---------------------

## FINDINGS

<u>Year</u>	<u>CD Image</u>	<u>Source</u>
2017	pg. A10	Cole Information
2014	pg. A17	Cole Information
2010	pg. A24	Cole Information
2005	pg. A31	Cole Information
2000	pg. A37	Cole Information
1995	pg. A42	Cole Information

### **HOSTESS WAY**

2020	-	Cole Information	Target and Adjoining not listed in Source
2017	-	Cole Information	Target and Adjoining not listed in Source
2014	-	Cole Information	Target and Adjoining not listed in Source
2010	-	Cole Information	Target and Adjoining not listed in Source
2005	-	Cole Information	Target and Adjoining not listed in Source
2000	-	Cole Information	Target and Adjoining not listed in Source
1995	-	Cole Information	Target and Adjoining not listed in Source
1992	-	Cole Information	Target and Adjoining not listed in Source

### **MCCLELLEN BLVD**

1995	pg. A43	Cole Information
------	---------	------------------

### **QUALITY CIRCLE RD**

2020	-	Cole Information	Target and Adjoining not listed in Source
2017	-	Cole Information	Target and Adjoining not listed in Source
2014	-	Cole Information	Target and Adjoining not listed in Source
2010	-	Cole Information	Target and Adjoining not listed in Source
2005	-	Cole Information	Target and Adjoining not listed in Source
2000	-	Cole Information	Target and Adjoining not listed in Source
1995	-	Cole Information	Target and Adjoining not listed in Source
1992	-	Cole Information	Target and Adjoining not listed in Source

## FINDINGS

**Year**                      **CD Image**                      **Source**

### **RICHWOODS RD**

2020	pg. A6	EDR Digital Archive	
2017	pg. A12	Cole Information	
2014	pg. A19	Cole Information	
2010	pg. A26	Cole Information	
2005	pg. A32	Cole Information	
2000	pg. A39	Cole Information	
1995	-	Cole Information	Target and Adjoining not listed in Source
1992	-	Cole Information	Target and Adjoining not listed in Source

### **SCROLL DR**

2020	pg. A7	EDR Digital Archive	
2017	pg. A13	Cole Information	
2014	pg. A20	Cole Information	
2010	pg. A27	Cole Information	
2005	pg. A33	Cole Information	
2000	-	Cole Information	Target and Adjoining not listed in Source
1995	-	Cole Information	Target and Adjoining not listed in Source
1992	-	Cole Information	Target and Adjoining not listed in Source

### **TECHNOLOGY DR**

2020	pg. A8	EDR Digital Archive	
2017	pg. A14	Cole Information	
2014	pg. A21	Cole Information	
2010	pg. A28	Cole Information	
2005	pg. A34	Cole Information	
2000	pg. A40	Cole Information	
1995	-	Cole Information	Target and Adjoining not listed in Source
1992	-	Cole Information	Target and Adjoining not listed in Source

## **City Directory Images**

**E REYNOLDS RD 2020**

150	GUM SPRINGS WATER DEPT
	TERRI GATES
500	VEOLIA

**HIGHWAY 26 W      2020**

1251	CHRISTOPHER DARDEN JAMES DARDEN
1330	JAMES STAYTON ROWE STAYTON
1381	CAROLYN MCANALLY JOHNNY MCANALLY KENT MCANALLY
1491	RITA NICKELS
1579	CAMERON RAY CAROL RAY ETHAN RAY PHYLLIS HANCOCK TOMMY RAY
1667	AMANDA PLYLER RANDY PLYLER
1685	BRITTNEY RASH JO BALDWIN
1695	LYNETTE LAZARSKI STEVEN LAZARSKI
1701	JEFFREY HENRY LISA HENRY
1726	DON WILKINSON
1796	DARNELLE PHIFER ELI MCGHEE SANDRA MCGHEE TALISHA PHIFER
1988	DANIEL CLARK
2022	AUSTIN PRICHARD
2057	ARTHUR DUNN LEWIS ROGERS MARCIA ROGERS SAMANTHA ROGERS STACEY ROGERS
2124	DENISE ROGERS JOSH ROGERS JUSTIN ROGERS WILLIAM ROGERS
2204	BAILIE ROGERS DENISE ROGERS JACKSON ROGERS LUANA ROGERS
2246	JEFFERY THOMAS TECHIA KINYANJUI TECHIA THOMAS
2294	MARILYN DUNCAN RANDY DUNCAN
2376	DANIEL BUCK PAT BUCK
2542	CHRISTOPHER FORTHMAN DAVID FORTHMAN

**HIGHWAY 26 W      2020      (Cont'd)**

2542	KAKI FORTHMAN MICHAELA FORTHMAN
2705	SAMANTHA THRIFT
2723	STITTLER JOHN
2753	ELIZABETH COX
2757	CRYSTAL COX
2874	CASSAUNDRASHEHANE CRYSTAL GETTY JAMES GETTY
2884	TANAYA STEVENSON
3106	CODY WEEMS KENDALL FENDLEY KENDRA WEEMS
3174	CHERYL WEST KRISTY WEST MIKE WEST
3183	AMANDA WATSON DANIEL WATSON STEPHANIE EDDY
3450	KELLY ARNOLD RONALD ARNOLD
3514	HUNTER PENFIELD MICHAEL ARNOLD TAMI ARNOLD
3520	BRENDA GREEN HELEN WATERS
3537	AUSTIN KING DEVIN KING
3541	RANDALL SOWA SUSAN SOWA
3589	DON BUCK
3592	DONNA LEE JUSTIN LEE TERI LEE
3593	CHRISTY BUCK TRAVIS BUCK
3667	BILLY DUKE BOBBY DUKE JOE DUKE
3688	CODIE GOLDEN HOLLY HARRINGTON LEANNE MARTINEZ

**HIGHWAY 67 S      2020**

807	CHARLES DANIEL
	CHRISTIA LIVSEY
	FREDRICK BRAGG
	YOSHIKE AURBERRY
914	ROGER GILL
1111	CLIFF CONINE
	MS GRETCHEN DYER
	NATHAN LOGAN
	PAUL FRANKS
	TIM KERSEY
2443	COLBY WELLS
	JEFF WELLS
	VELINDA WELLS
3094	EDDIE BAILEY
3240	COLTON PIPKIN
	JEFFREY PIPKIN
	JESSICA PIPKIN
	JOSHUA PIPKIN
3506	FLOR GUTIERREZ
	NANCY GUTIERREZ
	RODOLFO GUTIERREZ
	VASHTI GUITERREZ
3554	REBECCA STEED
3583	RODNEY ALLEN
3596	NANCY BROSH
	TAMMY EFIRD
3613	DAVID PICKLE
	JENNIFER PICKLE
	PATRICIA PICKLE
	SAMUEL PICKLE
	WESLEY PICKLE
3713	DAMON ROBBINS
	ROYCE ROBBINS
3714	PATRICIA CAMPBELL
3739	ROBERT TAYLOR
3761	HALEY ANDERSON

**MCCLELLAN BLVD 2020**

151 GUM SPRINGS DRIVER LICENSE

**RICHWOODS RD 2020**

41	LANCE FREEMAN PHILLIP FREEMAN
85	BRENDA MANNING CHELSEA EVANS HAZEL MANNING LARRY MANNING TREVA EVANS
107	WADE ALLISON
118	SHIRLEY MCMILLAN
135	COLE MCMILLAN COREY MCMILLAN DEBORAH MCMILLAN
163	MICHAEL FORD SARAH FORD
244	BLAKE BURKMAN JASON BURKMAN KERI BURKMAN
278	HANNAH GREEN
373	DERRICK BARNES DIANA BARNES JAMES BARNES SARA NEEL TAMMY BARNES
429	BENNY TUCKER
458	CURTIS GIVENS DARLA GIVENS DRAKE GIVENS KURTLYN GIVENS SHELBY GIVENS
488	DUSTIN KELLEY JADE KELLEY
506	CONNIE MANNING

**SCROLL DR 2020**

1 DANFOSS SCROLL TECHNOLOGIES

### TECHNOLOGY DR 2020

142	BF GOODRICH AEROSPACE DRUMCO INC
201	SGL CARBON COMPOSITE

Target Street

Cross Street

Source

-

✓

Cole Information

**E REYNOLDS RD 2017**

148	ENVIROVAC WASTE TRANSPORT SYSTEMS
150	GUM SPRINGS WATER DEPARTMENT
500	REYNOLDS METALS CO

**HIGHWAY 67 S**

**2017**

817	QUALITY PAWN SHOP
821	ARKADELPHIA AUTO SALES INC
905	RED RIVER BAPTIST ASSOCIATION
914	J + K OUTDOOR POWER EQUIPMENT
1111	SIPLAST INC

Target Street

Cross Street

Source

✓

-

Cole Information

**MCCLELLAN BLVD 2017**

25 CLARK COUNTY CHILD CARE FACILITY  
35 SIPLAST

**RICHWOODS RD 2017**

41	FREEMAN, LANCE
85	MANNING, WILBERT W
118	MCMILLAN, RONALD C
135	MCMILLAN, COREY V
163	FORD, MICHAEL K
244	BURKMAN, JASON C
373	BARNES, DERRICK L
429	TUCKER, ELIZABETH
458	GIVENS, CURTIS E
506	MANNING, LEE

# SCROLL DR 2017

- 1 DANFOSS SCROLL TECHNOLOGIES  
PRAXAIR  
SCROLL TECHNOLOGIES

# TECHNOLOGY DR 2017

125	HILLSTERN FARMS
142	CONTAINER LIFE CYCLE MNGMNT LLC
201	POLYCARBON INC

Target Street

Cross Street

Source

-

✓

Cole Information

**E REYNOLDS RD 2014**

145 OCCUPANT UNKNOWN,  
148 ENVIRO VAC WASTE TRANSPORT SYSTEMS  
150 GUM SPRINGS WATER DEPT  
500 REYNOLDS METALS CO

**HIGHWAY 26 W 2014**

1251 DARDEN, JAMES O  
1330 REYNOLDS, HAROLD D  
1381 MCANALLY, CAROLYN J  
1446 VANDENBERGHE, ROBERT H  
1467 OCCUPANT UNKNOWN,  
1491 NICKELS, CHARLES W  
1579 RAY, TOMMY H  
1661 HANCOCK, LARRY  
1667 PLYLER, RANDY T  
1685 SHEARER, RHONDA  
1695 LAZARSKI, STEVEN C  
1701 HENRY, JEFFREY S  
1725 RILEY, DEANNA  
1726 WILKINSON, DON W  
1796 MCGHEE, ELI A  
1873 TAYLOR, EDYTHE E  
1988 OCCUPANT UNKNOWN,  
2022 DEVENNEY, KAYLIN E  
2057 ROGERS, LEWIS S  
2124 ROGERS, BILL A  
2204 ROGERS, JACKSON D  
2240 OCCUPANT UNKNOWN,  
2246 OCCUPANT UNKNOWN,  
2295 OCCUPANT UNKNOWN,  
2376 BUCK, DANNY M  
2542 FORTHMAN, CHRIS S  
2723 LOWREY, BOBBY L  
2753 COX, TERRY W  
2757 COX, CHRISSY  
2850 OCCUPANT UNKNOWN,  
2874 GETTY, JAMES P  
2884 STEVENSON, WARREN K  
3076 OCCUPANT UNKNOWN,  
3097 BALLEW, MARGIE L  
3106 MAYNORD, S  
3141 OCCUPANT UNKNOWN,  
3150 PARKER, DEANNA V  
3174 OCCUPANT UNKNOWN,  
3183 EDDY, JAMES E  
3331 OCCUPANT UNKNOWN,  
3450 ARNOLD, RONNIE L  
3514 ARNOLD, MICHAEL E  
3520 WATERS, HELEN H  
3537 OCCUPANT UNKNOWN,  
3556 OCCUPANT UNKNOWN,  
3589 BUCK, DON E  
3592 LEE, DONNA G  
3642 OCCUPANT UNKNOWN,  
3667 DUKE, BILLY J  
3688 GOLDEN, CODIE D

**HIGHWAY 67 S****2014**

807	CELESIA, DANIEL COOKS, RODERICK MARION, SANDRA PISQUINTO, JOSE
817	QUALITY PAWN SHOP
820	GATES, DONALD
821	ARKADELPHIA AUTO SALES INC
905	RED RIVER BAPTIST ASSOCIATION
914	J K OUTDOOR POWER EQUIPMENT INC
921	WADES CABINET SHOP
1111	SIPLAST INC
1906	OCCUPANT UNKNOWN,
2410	OCCUPANT UNKNOWN,
2434	OCCUPANT UNKNOWN,
2443	WELLS, JEFF C
3094	OCCUPANT UNKNOWN,
3211	MANNING, RUSTY D
3240	PIPKIN, JEFF D
3506	GUITIERREZ, RODOLFO D
3583	ALLEN, RODNEY A
3596	BROSH, CHAZ
3613	MANNING, DAVID L
3713	ROBBINS, ROYCE L
3714	CAMPBELL, THOMAS R
3762	MIDDLETON, BETTY J
3819	JONES, TOMMY G

Target Street

Cross Street

Source

✓

-

Cole Information

**MCCLELLAN BLVD 2014**

25 CLARK COUNTY CHILD CARE FACILITY  
35 SIPLAST

**RICHWOODS RD 2014**

41	FREEMAN, LANCE
85	MANNING, WILBERT H
107	OCCUPANT UNKNOWN,
118	MCMILLAN, RONALD C
135	OCCUPANT UNKNOWN,
154	OCCUPANT UNKNOWN,
163	OCCUPANT UNKNOWN,
188	MCMILLAN, COREY V
232	OCCUPANT UNKNOWN,
244	MCDILL, ALLEN G
278	OCCUPANT UNKNOWN,
373	BARNES, DERRICK L
429	TUCKER, ELIZABETH
458	GIVENS, CURTIS E
488	PEAK, WANDA
506	MANNING, LEE

**SCROLL DR 2014**

1 DANFOSS SCROLL TECHNOLOGIES  
PRAXAIR  
SCROLL TECHNOLOGIES

# TECHNOLOGY DR 2014

142	CONTAINER LIFE CYCLE MNGMNT LLC
201	POLYCARBON INC

**E REYNOLDS RD 2010**

145	PRINCE, CHRIS
148	RED RIVER SPECIALTIES INC
150	GUM SPRINGS CITY HALL
	GUM SPRINGS WATER DEPT
154	GUM SPRINGS FIRE DEPT
500	ALCOA INC

## HIGHWAY 26 W      2010

1251	DARDEN, JAMES O
1330	NEEL, TONY
1381	MCANALLY, JOHNNY K
1446	SHANE, EDGAR L
1467	OCCUPANT UNKNOWN,
1491	NICKELS, CHARLES W
1579	RAY, TOMMY H
1661	HANCOCK, LARRY
1667	OCCUPANT UNKNOWN,
1685	SPENCER, TOM J
1695	ALVARADO, MARIA
1701	HENRY, JEFFREY S
1725	RILEY, DEANNA
1726	WILKINSON, DON W
1796	MCGHEE, ELI A
1873	TAYLOR, EDYTHE E
1988	OCCUPANT UNKNOWN,
2022	DEVENNEY, KAYLIN
2057	ROGERS, MARCIA
2124	ROGERS, JUSTIN L
2204	ROGERS, JACKSON D
2240	OCCUPANT UNKNOWN,
2246	KINYANJUI, DAVID M
2294	DUNCAN, RANDY J
2295	CRENSHAW, JOE A
2376	BUCK, DANNY R
	UNITED AUTO SALES & SALVAGE
2542	COX, ROGER A
2723	FOWLER, MANDY M
2757	COX, CRYSTAL M
2850	ETUE, BRANDON
2874	GETTY, JAMES
2884	STEVENSON, WARREN K
3097	BALLEW, MARGIE L
3141	CLARK, MARK E
3150	PARKER, TRACY M
3174	WEST, MIKE N
3183	EDDY, JAMES E
3331	OCCUPANT UNKNOWN,
3450	ARNOLD, RONNIE L
3514	ARNOLD, MICHAEL E
3520	WATERS, HELEN H
3537	SPURGEON, RICHA R
3541	SPURGEON, RICHA R
3556	OCCUPANT UNKNOWN,
3589	BUCK, DON E
3592	LEE, BOBBY W
3642	BUCK, JUSTIN D
3667	DUKE, JOE
3688	HARRINGTON, HOLLY M

**HIGHWAY 67 S****2010**

807	ARMS, MICHAEL BUELL, TYLER CABRALES, JUAN CERVANTES, ISMAEL COOKS, RODERICK COPPEDGE, KARA GONZALEZ, ARTEMIO HEYWARD, LATASHA LARSON, M MARION, SANDRA PISQUINTO, JOSE RAMIREZ, JAVIER WILLIAMS, GRACIELA
817	QUALITY PAWN SHOP
820	GATES, DONALD
921	WADES CABINET SHOP
1111	SIPLAST
1501	CLARK COUNTY ROAD SHOP
1906	OCCUPANT UNKNOWN,
2410	OCCUPANT UNKNOWN,
2434	ADCOCK, MIKE R
2443	WELLS, JEFF C
3094	BAILEY, EDDIE B
3211	MANNING, RUSTY D
3240	OCCUPANT UNKNOWN,
3506	GUITIERREZ, RODOLFO D
3583	MANNING, HERBERT
3596	OCCUPANT UNKNOWN,
3613	MANNING, CORLISS C
3713	ROBBINS, ROYCE L
3714	CAMPBELL, THOMAS R
3739	OCCUPANT UNKNOWN,
3762	MIDDLETON, JOYCELYN B
3819	GAY, VINCENT G
4114	HIGHWAY 67 AUTO SALES & PARTS



-

**MCCLELLAN BLVD 2010**

25 CLARK COUNTY CHILD CARE FCLTY

**RICHWOODS RD 2010**

41	CREWS, KEITH K
85	MANNING, WILBERT H
107	ALLISON, WADE H
118	MCMILLAN, RONALD C
135	MANNING, C
154	OCCUPANT UNKNOWN,
188	MCMILLAN, COREY V
232	OCCUPANT UNKNOWN,
278	MCCUISTION, SCOTT W
373	BARNES, DERRICK L
429	TUCKER, ELIZABETH
458	GIVENS, CURTIS E
488	PEAK, WANDA
496	RICHWOODS BAPTIST CHURCH
506	MANNING, DONNY G

**SCROLL DR 2010**

1 FIRST STAFF INC  
SCROLL TECHNOLOGIES

# TECHNOLOGY DR 2010

125	PETIT JEAN POULTRY INC
142	B F GOODRICH AEROSPACE
	DRUMCO OF ARKANSAS

Target Street

Cross Street

Source

-

✓

Cole Information

**E REYNOLDS RD 2005**

145 OCCUPANT UNKNOWN,  
148 RED RIVER SPECIALTIES  
150 GUM SPRINGS TOWN  
500 ALCOA PRIMARY METALS  
ISG RESOURCES INC

**HIGHWAY 26 W 2005**

1251 DARDEN, JAMES O  
1381 MCANALLY, JOHNNY K  
1446 VANDENBERGHE, JOYCE L  
1467 OCCUPANT UNKNOWN,  
1491 NICKELS, CHARLES W  
1579 HANCOCK, LARRY W  
1661 HANCOCK, LARRY  
1695 JOHNSON, MATT H  
1725 RILEY, DANNY F  
1726 WILKINSON, DON W  
1840 OCCUPANT UNKNOWN,  
1873 TAYLOR, EDYTHE E  
1988 CLARK, JARED B  
2022 WERLING, SHANE P  
2057 OCCUPANT UNKNOWN,  
2124 ROGERS, JOSH  
2204 ROGERS, JACKSON  
2240 OCCUPANT UNKNOWN,  
2246 BROOKS, ROBERT  
2294 SOUTH CENTRAL AR ELECTRIC CO OP INC  
2295 CRENSHAW, JOE A  
2373 UNITED AUTO SALES & SALVAGE  
2376 BUCK, DANNY M  
2444 BUCK, NOAH D  
2542 COX, TIM A  
2723 STEWART, RAY L  
2753 COX, JAMES A  
2757 COX, CRYSTAL  
2874 OCCUPANT UNKNOWN,  
2884 STEVENSON, WARREN K  
3076 WILSON, BILLY  
3097 BALLEW, MARGIE L  
3106 SMITH, JEFF  
3141 THE NATURE CONSERVANCY  
3150 PARKER, T M  
3157 CRAFT RACING KEITH  
3174 WEST, MIKE N  
3183 EDDY, STEPHANIE  
3331 SEYMOUR, WILLIE M  
3450 ARNOLD, RONNIE L  
3514 ARNOLD, MICHAEL E  
3541 SPURGEON, RICHA R C  
3556 ALEXANDER, GARY D  
3589 BUCK, DON E  
3592 LEE, BOBBY W  
3642 BUCK, JUSTIN D  
3667 DUKE, JOE  
3688 HARRINGTON, GERRI

## HIGHWAY 67 S

2005

807	ALBA, ALEX ARIZMENDI, ALEJANDRO ARMS, MICHAEL BUELL, TYLER CAMARILLO, VIRGINIA CERVANTES, LUIS HERNANEZ, B JAVIER, MONTELONGO LIVINGSTON, LESTER N MANN, BREE MENDOZA, GUADALUPE MITCHELL, T MORIN, RUBEN PEASTER, VERNEE PISQUINTO, JOSE RAMIREZ, JAVIER RIOS, EMIGDIO ROBINSON, NICHOL RUIZ, JOSE RUTILIO, RODRIGUEZ WADE, JEREMY
817	QUALITY PAWN SHOP
820	EARLS AUTO REPAIR
821	ARKADELPHIA AUTO SALES INC
870	ALLISON, GARY D
903	LAMCO COMMUNICATIONS INC
905	RED RIVER BAPTIST ASSOCIATION
910	A & G S HURST SERVICE CENTER INC
914	ARKADELPHIA SHEET METAL SHOP
920	OUTDOOR POWER EQUIPMENT
1111	SIPLAST INC
1906	OCCUPANT UNKNOWN,
2410	TAYLOR, MARY S
2443	WELLS, JEFF C
3030	DESIGNED AUTOMATION INC
3094	BAILEY, EDDIE J
3120	LARRY W NIX EQUIPMENT CO INC
3211	MANNING, RUSTY D
3240	PIPKIN, JEFF D
3506	ELMORE, BARRY S
3583	MANNING, HERBERT
3596	OCCUPANT UNKNOWN,
3613	OCCUPANT UNKNOWN,
3713	ROBBINS, ROYCE L
3714	CAMPBELL, THOMAS R
3741	GILLEY, KAREN
3762	MIDDLETON, JOYCELYN B
3819	OCCUPANT UNKNOWN,

**RICHWOODS RD 2005**

41	CREWS, KEITH K
85	MANNING, WILBERT W
107	ALLISON, WADE H
118	MCMILLAN, RONALD C
135	MANNING, MARY E
154	OCCUPANT UNKNOWN,
188	MCMILLAN, COREY V
278	MCCUISTION, KERI
373	OCCUPANT UNKNOWN,
428	OCCUPANT UNKNOWN,
429	KINGREY, BETTYE
488	STILLEY, KEVIN E
496	RICHWOOD BAPTIST CHURCH
506	MANNING, DONNY G

**SCROLL DR 2005**

1 MANPOWER  
SCROLL TECHNOLOGIES

# TECHNOLOGY DR 2005

142	BF GOODRICH AEROSPACE
201	SGL TECHNICAL & POLYCARBON DIVISION

**E REYNOLDS RD 2000**

140	GUM SPRINGS CITGO RENEES SUPER STOP
145	FERGUSTON, RODNEY
148	RED RIVER SPECIALTIES INCORPORATED
150	GUM SPRINGS WATER DEPARTMENT
520	REYNOLDS METALS COMPANY

**HIGHWAY 26 W 2000**

1381	MCANALLY, JOHNNY
1446	HATHCOAT, DAVID
1491	NICKELS, CHARLES
1667	OCCUPANT UNKNOWN,
1685	GRIGGS, CORTIS SPENCER, TOM
1695	OCCUPANT UNKNOWN,
1726	WILKINSON, DON
1840	MCGHEE, MATTHEW
1873	TAYLOR, MARZELL
1988	OCCUPANT UNKNOWN,
2022	OCCUPANT UNKNOWN,
2057	DUNN, ARTHUR
2124	ROGERS, BILL
2246	OCCUPANT UNKNOWN,
2444	BUCK, NOAH D
2542	OCCUPANT UNKNOWN,
2715	OCCUPANT UNKNOWN,
2723	STEWART, RAY
2753	COX, JAMES A
2757	COX, CRYSTAL
2874	ALLISON, ELMER O
2884	OCCUPANT UNKNOWN,
3076	WILSON, BILLY
3097	BALLEW, MARGIE CLINGAN, GARLAND
3106	OCCUPANT UNKNOWN,
3141	OCCUPANT UNKNOWN,
3150	PARKER, D
3157	OCCUPANT UNKNOWN,
3174	HUNTER, RON E
3183	BENNETT, L M
3431	OCCUPANT UNKNOWN,
3450	ARNOLD, RONNIE
3520	WATERS, FOSTER
3538	OCCUPANT UNKNOWN,
3556	COMER, LETA D
3589	BUCK, DON
3642	OCCUPANT UNKNOWN,
3667	DUKE, JOE
3688	HARRINGTON, GERRI

**HIGHWAY 67 S****2000**

807	EPPERSON, K HENDRIX, KERRI LORTHRIDGE, ALFRED TAYLOR, STEPHEN C
815	OCCUPANT UNKNOWN,
902	BUNN CONTRACTORS INCORPORATED H & C CONSTRUCTION
1174	OCCUPANT UNKNOWN,
2410	TAYLOR, J R
2443	WELLS, VELINDA
3094	BAILEY, EDDIE
3120	OCCUPANT UNKNOWN,
3214	BENSON, M M & M AUTO SALES
3240	PIPKIN, JEFF
3506	ELMORE, BARRY
3554	OCCUPANT UNKNOWN,
3583	MANNING, HERBERT
3596	OCCUPANT UNKNOWN,
3613	MANNING, GARY
3713	ROBBINS, DAMON
3714	CAMPBELL, THOMAS R
3762	MIDDLETON, BETTY J

Target Street

Cross Street

Source

✓

-

Cole Information

**MCCLELLAN BLVD 2000**

35 HOT METALS TECHNOLOGIES

**RICHWOODS RD 2000**

41	CREWS, KEITH
85	MANNING, WILBERT
104	OCCUPANT UNKNOWN,
107	GREEN, KERI
118	MCMILLAN, RONALD
135	MANNING, THOMAS A
163	MANNING, EARL
188	MCMILLAN, COREY
278	MANNING, HERSHEL
373	OCCUPANT UNKNOWN,
428	GRAHAM, SARA V
429	KINGREY, BETTYE
488	MOORE, CURTISS N
496	RICHWOOD BAPTIST CHURCH

**TECHNOLOGY DR 2000**

125	C M VENDING COMPANY INCORPORATED
142	B F GOODRICH AEROSPACE
	BUTLER CONSTRUCTION

Target Street

Cross Street

Source

-

✓

Cole Information

**E REYNOLDS RD 1995**

140 R & S ONE STOP

**HIGHWAY 67 S**

**1995**

- 902 BUNN CONTRACTORS
- U RENT IT U LOCK IT
- 910 A & GS 3N1 STOP

**MCCLELLEN BLVD 1995**

35 HOT METALS TECHNOLOGIES



First National  
Title Company

501 Main Street  
Arkadelphia, AR 71923  
Tel 870-246-2821  
Fax 870-246-9501

### LIMITED TITLE SEARCH

DATE: 02/26/2024

FILE NO.: 114-240034-TI

CERTIFYING DATES: From 03/01/2022 at 12:00 AM to 02/20/2024 at 12:00 AM

LEGAL DESCRIPTION: See Exhibit A attached hereto and made a part hereof.

TITLE VESTED: Clark County Industrial Council, Inc., a non-profit corporation, by virtue of a Warranty Deed executed by the Bank of Amity, et al, dated 09/11/1989, filed for record 09/22/1989 in Book 472 Page 4 of the Public Records of Clark County, Arkansas.

OUTSTANDING LIENS: None found.

OUTSTANDING JUDGMENTS: None found.

OTHER ITEMS: Easement from Clark County Industrial Development Corporation to Arkla Energy Resources, dated 09/04/1987, filed for record 10/21/1987 in Book 448 Page 206 of the Public Records of Clark County, Arkansas.

Restrictive Covenants/Bill of Assurance for Clark County Industrial Park filed for record in Book 372 Page 284, extended in Book 384 Page 37, and amended in Book 478 Page 15, Book 506 Page 238 and Book 627 Page 825, and any easements, rights-of-way, setback lines, reservations and other matters as shown on the original plat recorded in Plat Book 2 Page 68, all of the Public Records of Clark County, Arkansas.

TAXES: Tax Parcel No.: 01-05472-000 Exempt

This limited title search is not to be construed as Title Insurance, a Commitment to Insure, or to express an opinion as to the validity of this title. Furthermore, it is expressly stated, acknowledged and agreed upon that in no event shall the total liability of First National Title Company, its affiliates or any of their owners, officers, employees, or agents for any damages, losses, and causes of action (whether in contract or tort, including, but not limited to, negligence or otherwise) arising from the use of, or the reliance upon, the information contained in this search exceed the amount paid for this search.

PREPARED BY:

First National Title Company  
License No. 100110256  
501 Main Street  
Arkadelphia, AR 71923  
Telephone: 870-246-2821 Fax: 870-246-9501

By: *Marsha E. Bateman*

---

Marsha Bateman, License No. 9872201  
Authorized Signature

## LIMITED TITLE REPORT

(Continued)

DATE: 02/26/2024  
FILE NO.: 114-240034-TI

---

ALL THAT PART OF THE SOUTHEAST QUARTER (SE1/4) SOUTHWEST QUARTER (SW1/4) OF SECTION 12, TOWNSHIP 8 SOUTH, RANGE 20 WEST, CLARK COUNTY, ARKANSAS, AS CONTAINED IN THE FOLLOWING:

Part of the Northeast Quarter (NE1/4) of Section 13, Township 8 South, Range 20 West, and part of the Southeast Quarter (SE1/4) Southwest Quarter (SW1/4) of Section 12, Township 8 South, Range 20 West, and part of the Southwest Quarter (SW1/4) Southwest Quarter (SW1/4) of Section 7, Township 8 South, Range 19 West, and part of the Northwest Quarter (NW1/4) Northwest Quarter (NW1/4) of Section 18, Township 8 South, Range 19 West, Clark County, Arkansas, described as follows: Beginning at the NW corner of the NE1/4 in Section 13, Township 8 South, Range 20 West and run thence S 01 degree 54 minutes W, 2651.55 feet; thence S 88 degrees 42 minutes E, 2582.58 feet to the SE corner of said NE1/4; thence N 01 degree 54 minutes E, 1238 feet to an old fence; thence S 88 degrees 42 minutes E, 545.8 feet to the West right-of-way line (fence) of the Missouri-Pacific Railroad; thence N 11 degrees 44 minutes W along said right-of-way, 2791.63 feet; thence N 88 degrees 30 minutes W, 2472.19 feet; thence S 01 degree 54 minutes W along the West line of the E1/2 of Section 12, 585.93 feet; thence N 88 degrees 42 minutes W, 1149.64 feet to the East right-of-way line of U.S. Highway No. 67; thence S 09 degrees 11 minutes W along said right-of-way, 733.92 feet to the South line of Section 12; thence S 88 degrees 42 minutes E along said section line, 1242.68 feet to the Point of Beginning; This parcel of land containing 268.94 acres, more or less and as shown on a survey recorded in Survey Book D Page 37 of the Records of the Circuit Clerk and Recorder of Clark County, Arkansas, and filed for record 05/11/1977.

**LESS AND EXCEPT:**

Tracts No. 1, 2, 3, 4, 11A, 21 and 20A as shown on the plat of said lands now known as the Clark County Industrial Park recorded in Book 2 Page 68 of the Records of the Circuit Clerk and Recorder of Clark County, Arkansas, and filed for record 03/05/1980.

**LESS AND EXCEPT:**

A parcel of land being a part of Lot 23 of the Clark County Industrial Park, Clark County, Arkansas, as being described as follows: Begin at the SW corner of said Lot 23, the Point of Beginning and a found 1 inch rebar, thence N 09 degrees 11 minutes 00 seconds E along the Eastern right-of-way line of U.S. Highway No. 67, a distance of 299.01 feet; thence Northeasterly a distance of 78.54 feet along the curve concave to the SE, having a radius of 50.00 feet and a central angle of 90 degrees 00 minutes 00 seconds, this point being located on the South line of McClellan Boulevard; thence S 80 degrees 49 minutes 00 seconds E tangent to said curve along the South line of said McClellan Boulevard, a distance of 62.08 feet; thence Easterly a distance of 98.54 feet along the South line of said McClellan Boulevard on a curve concave to the North, having a radius of 716.20 feet and a central angle of 07 degrees 53 minutes 00 seconds; thence S 88 degrees 42 minutes 00 seconds E along the South line of said McClellan Boulevard tangent to said curve a distance of 29.74 feet; thence S 01 degree 18 minutes 00 seconds W, a distance of 323.57 feet; thence N 88 degrees 42 minutes 00 seconds W, a distance of 286.86 feet to the Point of Beginning, containing 2.00 acres, more or less.

LESS AND EXCEPT:

The West 200 feet of Tract 22 of Clark County Industrial Park, being part of Section 12, Township 8 South, Range 20 West, Clark County, Arkansas, and being more particularly described as follows: Commencing at a found 1 inch rebar at the SE corner of the SE1/4 of the SW1/4 of said Section 12, thence N 88 degrees 51 minutes 11 seconds W along South line of said Section 12, a distance of 350.00 feet to a set rebar, also being the Point of Beginning; thence N 88 degrees 51 minutes 11 seconds W along South line of said Section 12, a distance of 200.00 feet to a set rebar, also being the SW corner of Lot 22; thence N 01 degree 08 minutes 49 seconds E along West line of said Lot 22, a distance of 325.57 feet to a set rebar on the South right-of-way of McClellan Boulevard, also being the NW corner of Lot 22; thence continuing along said right-of-way S 88 degrees 51 minutes 11 seconds E, a distance of 200.00 feet to a set rebar; thence leaving said right-of-way S 01 degree 08 minutes 49 seconds W, a distance of 325.57 feet to the Point of Beginning, containing 65,113.50 square feet (1.49 acres), more or less.

APPENDIX D  
ENVIRONMENTAL DATABASE INFORMATION

**Arkadelphia Site Sections**

Mcclellan Blvd

Arkadelphia, AR 71923

Inquiry Number: 7611184.2s

April 01, 2024

**The EDR Radius Map™ Report with GeoCheck®**



6 Armstrong Road, 4th floor  
Shelton, CT 06484  
Toll Free: 800.352.0050  
[www.edrnet.com](http://www.edrnet.com)

# TABLE OF CONTENTS

<u>SECTION</u>	<u>PAGE</u>
Executive Summary .....	ES1
Overview Map .....	2
Detail Map .....	3
Map Findings Summary .....	4
Map Findings .....	8
Orphan Summary .....	53
Government Records Searched/Data Currency Tracking .....	GR-1
 <b><u>GEOCHECK ADDENDUM</u></b>	
Physical Setting Source Addendum .....	A-1
Physical Setting Source Summary .....	A-2
Physical Setting SSURGO Soil Map .....	A-5
Physical Setting Source Map .....	A-10
Physical Setting Source Map Findings .....	A-12
Physical Setting Source Records Searched .....	PSGR-1

***Thank you for your business.***  
Please contact EDR at 1-800-352-0050  
with any questions or comments.

### Disclaimer - Copyright and Trademark Notice

This Report contains certain information obtained from a variety of public and other sources reasonably available to Environmental Data Resources, LLC. It cannot be concluded from this Report that coverage information for the target and surrounding properties does not exist from other sources. This Report is provided on an "AS IS", "AS AVAILABLE" basis. **NO WARRANTY EXPRESS OR IMPLIED IS MADE WHATSOEVER IN CONNECTION WITH THIS REPORT. ENVIRONMENTAL DATA RESOURCES, LLC AND ITS SUBSIDIARIES, AFFILIATES AND THIRD PARTY SUPPLIERS DISCLAIM ALL WARRANTIES, OF ANY KIND OR NATURE, EXPRESS OR IMPLIED, ARISING OUT OF OR RELATED TO THIS REPORT OR ANY OF THE DATA AND INFORMATION PROVIDED IN THIS REPORT, INCLUDING WITHOUT LIMITATION, ANY WARRANTIES REGARDING ACCURACY, QUALITY, CORRECTNESS, COMPLETENESS, COMPREHENSIVENESS, SUITABILITY, MERCHANTABILITY, FITNESS FOR A PARTICULAR PURPOSE, TITLE, NON-INFRINGEMENT, MISAPPROPRIATION, OR OTHERWISE. ALL RISK IS ASSUMED BY THE USER. IN NO EVENT SHALL ENVIRONMENTAL DATA RESOURCES, LLC OR ITS SUBSIDIARIES, AFFILIATES OR THIRD PARTY SUPPLIERS BE LIABLE TO ANYONE FOR ANY DIRECT, INCIDENTAL, INDIRECT, SPECIAL, CONSEQUENTIAL OR OTHER DAMAGES OF ANY TYPE OR KIND (INCLUDING BUT NOT LIMITED TO LOSS OF PROFITS, LOSS OF USE, OR LOSS OF DATA) INFORMATION PROVIDED IN THIS REPORT.** Any analyses, estimates, ratings, environmental risk levels, or risk codes provided in this Report are provided for illustrative purposes only, and are not intended to provide, nor should they be interpreted as providing any facts regarding, or prediction or forecast of, any environmental risk for any property. Only an assessment performed by a qualified environmental professional can provide findings, opinions or conclusions regarding the environmental risk or conditions in, on or at any property.

Copyright 2024 by Environmental Data Resources, LLC. All rights reserved. Reproduction in any media or format, in whole or in part, of any report or map of Environmental Data Resources, LLC, or its affiliates, is prohibited without prior written permission.

EDR and its logos (including Sanborn and Sanborn Map) are trademarks of Environmental Data Resources, LLC or its affiliates. All other trademarks used herein are the property of their respective owners.

MAPPED SITES SUMMARY







Target Property Address:  
 MCCLELLAN BLVD  
 ARKADELPHIA, AR 71923

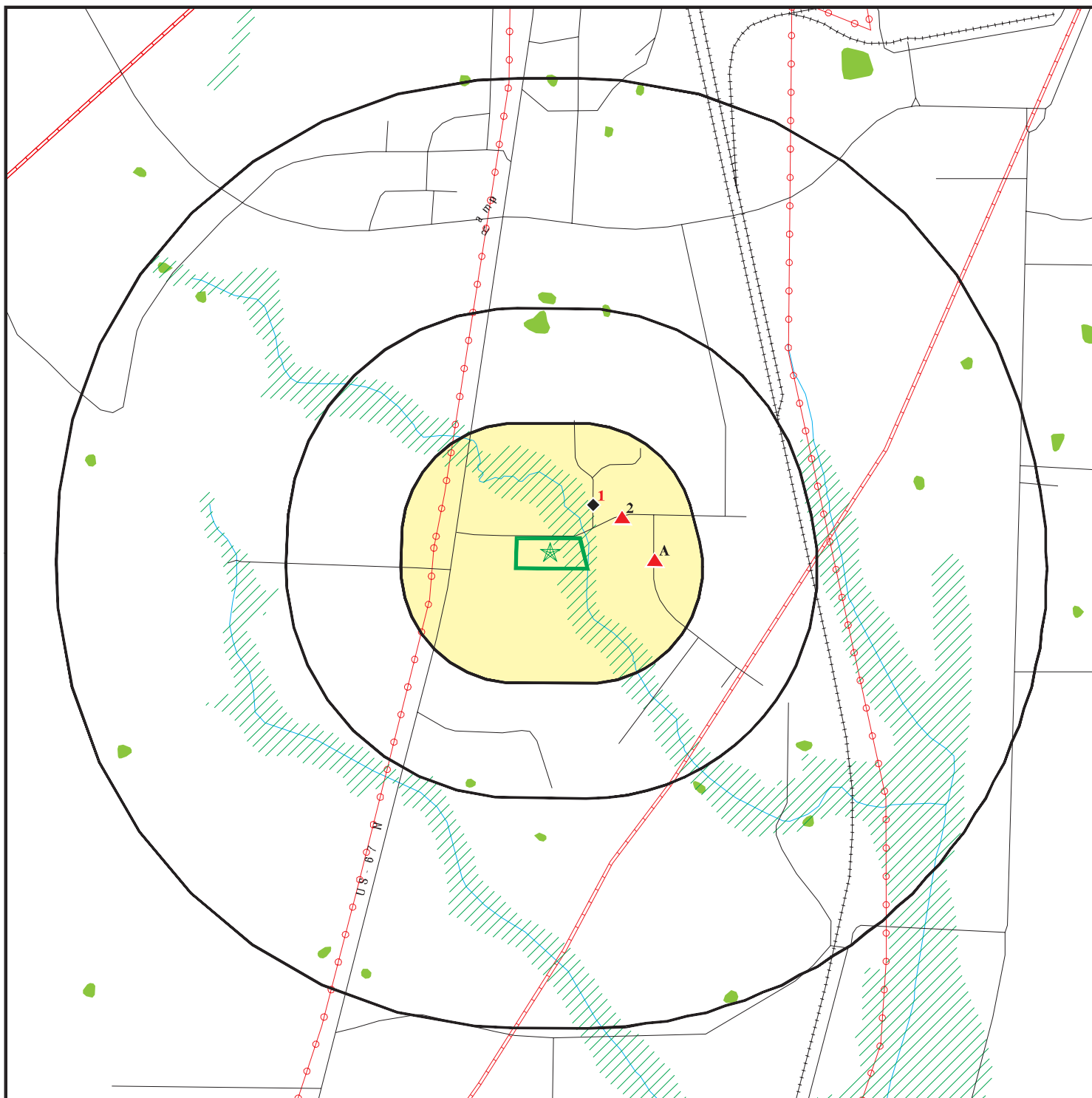







Click on Map ID to see full detail.

MAP ID	SITE NAME	ADDRESS	DATABASE ACRONYMS	RELATIVE ELEVATION	DIST (ft. & mi.) DIRECTION
<a href="#">1</a>	SCROLL TECHNOLOGIES		PFAS ECHO	Lower	410, 0.078, NE
<a href="#">2</a>	SIPLAST LIQUID RESIN	35 MCCLELLAN	HW GEN	Higher	540, 0.102, ENE
<a href="#">A3</a>	DRUMCO OF ARKANSAS,	142 TECHNOLOGY DRIVE	AIRS, ENF, HW GEN, PERMITS	Higher	777, 0.147, East
<a href="#">A4</a>	DRUMCO OF ARKANSAS,	142 TECHNOLOGY DRIVE	RCRA-LQG	Higher	777, 0.147, East

# OVERVIEW MAP - 7611184.2S



-  Target Property
-  Sites at elevations higher than or equal to the target property
-  Sites at elevations lower than the target property
-  Manufactured Gas Plants
-  National Priority List Sites
-  Dept. Defense Sites

- 
-  Indian Reservations BIA
-  Power transmission lines
-  Pipelines
-  Special Flood Hazard Area (1%)
-  0.2% Annual Chance Flood Hazard
-  National Wetland Inventory
-  State Wetlands







This report includes Interactive Map Layers to display and/or hide map information. The legend includes only those icons for the default map view.

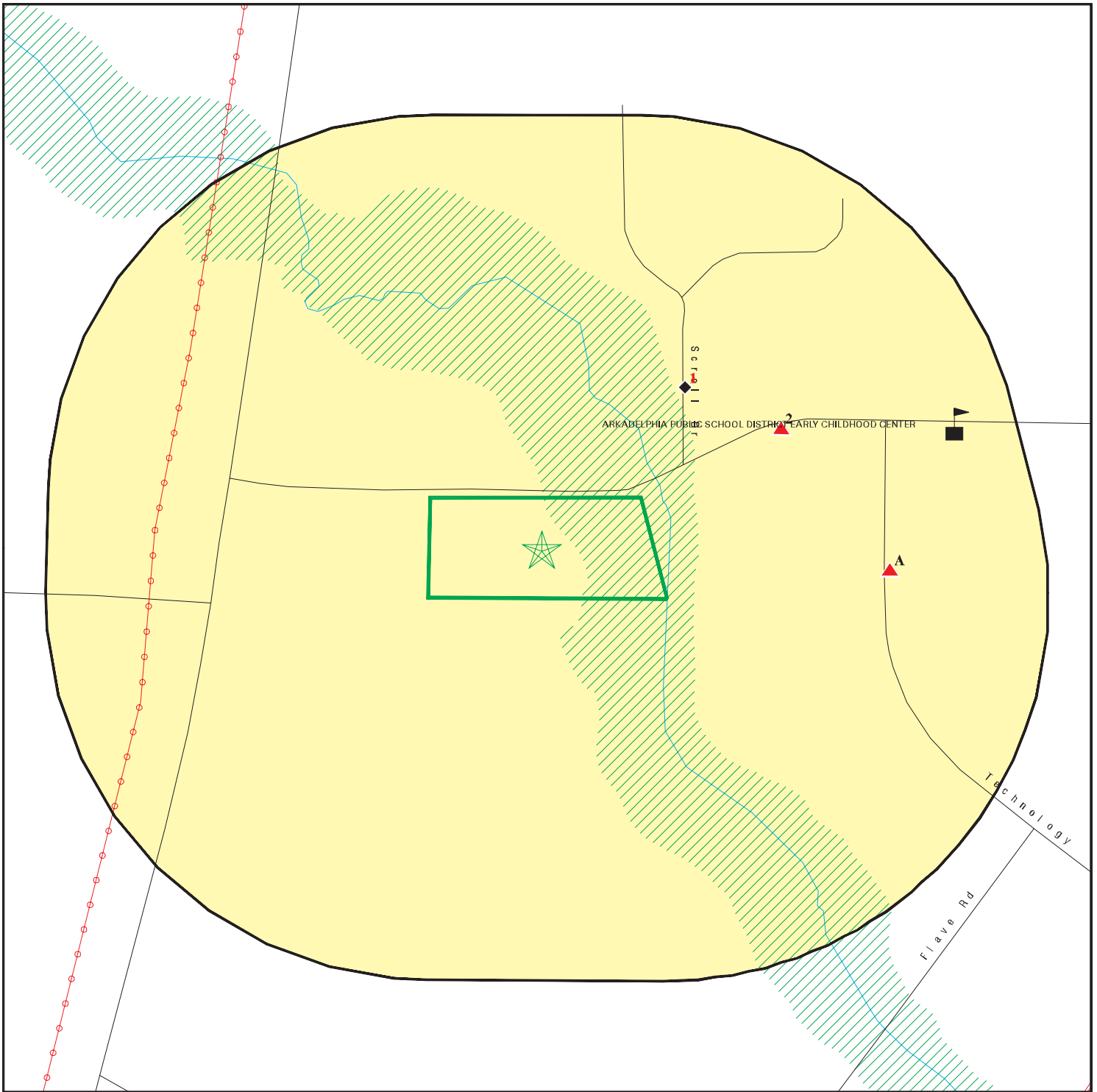



SITE NAME: Arkadelphia Site Sections  
 ADDRESS: McClellan Blvd  
 Arkadelphia AR 71923  
 LAT/LONG: 34.049356 / 93.096152

CLIENT: Terracon  
 CONTACT: Cole Rodman  
 INQUIRY #: 7611184.2s  
 DATE: April 01, 2024 1:57 pm

# DETAIL MAP - 7611184.2S



-  Target Property
-  Sites at elevations higher than or equal to the target property
-  Sites at elevations lower than the target property
-  Manufactured Gas Plants
-  Sensitive Receptors
-  National Priority List Sites
-  Dept. Defense Sites

-  Indian Reservations BIA
-  Power transmission lines
-  Pipelines
-  Special Flood Hazard Area (1%)
-  0.2% Annual Chance Flood Hazard



This report includes Interactive Map Layers to display and/or hide map information. The legend includes only those icons for the default map view.

SITE NAME: Arkadelphia Site Sections  
 ADDRESS: Mcclellan Blvd  
 Arkadelphia AR 71923  
 LAT/LONG: 34.049356 / 93.096152

CLIENT: Terracon  
 CONTACT: Cole Rodman  
 INQUIRY #: 7611184.2s  
 DATE: April 01, 2024 1:58 pm

## MAP FINDINGS SUMMARY

Database	Search Distance (Miles)	Target Property	< 1/8	1/8 - 1/4	1/4 - 1/2	1/2 - 1	> 1	Total Plotted
<b>STANDARD ENVIRONMENTAL RECORDS</b>								
<b><i>Lists of Federal NPL (Superfund) sites</i></b>								
NPL	1.000		0	0	0	0	NR	0
Proposed NPL	1.000		0	0	0	0	NR	0
NPL LIENS	1.000		0	0	0	0	NR	0
<b><i>Lists of Federal Delisted NPL sites</i></b>								
Delisted NPL	1.000		0	0	0	0	NR	0
<b><i>Lists of Federal sites subject to CERCLA removals and CERCLA orders</i></b>								
FEDERAL FACILITY	0.500		0	0	0	NR	NR	0
SEMS	0.500		0	0	0	NR	NR	0
<b><i>Lists of Federal CERCLA sites with NFRAP</i></b>								
SEMS-ARCHIVE	0.500		0	0	0	NR	NR	0
<b><i>Lists of Federal RCRA facilities undergoing Corrective Action</i></b>								
CORRACTS	1.000		0	0	0	0	NR	0
<b><i>Lists of Federal RCRA TSD facilities</i></b>								
RCRA-TSDF	0.500		0	0	0	NR	NR	0
<b><i>Lists of Federal RCRA generators</i></b>								
RCRA-LQG	0.250		0	1	NR	NR	NR	1
RCRA-SQG	0.250		0	0	NR	NR	NR	0
RCRA-VSQG	0.250		0	0	NR	NR	NR	0
<b><i>Federal institutional controls / engineering controls registries</i></b>								
LUCIS	0.500		0	0	0	NR	NR	0
US ENG CONTROLS	0.500		0	0	0	NR	NR	0
US INST CONTROLS	0.500		0	0	0	NR	NR	0
<b><i>Federal ERNS list</i></b>								
ERNS	TP		NR	NR	NR	NR	NR	0
<b><i>Lists of state- and tribal (Superfund) equivalent sites</i></b>								
SHWS	1.000		0	0	0	0	NR	0
<b><i>Lists of state and tribal landfills and solid waste disposal facilities</i></b>								
SWF/LF	0.500		0	0	0	NR	NR	0
SWID	0.500		0	0	0	NR	NR	0
<b><i>Lists of state and tribal leaking storage tanks</i></b>								
LTANKS	0.500		0	0	0	NR	NR	0

## MAP FINDINGS SUMMARY

Database	Search Distance (Miles)	Target Property	< 1/8	1/8 - 1/4	1/4 - 1/2	1/2 - 1	> 1	Total Plotted
INDIAN LUST	0.500		0	0	0	NR	NR	0
<b><i>Lists of state and tribal registered storage tanks</i></b>								
FEMA UST	0.250		0	0	NR	NR	NR	0
UST	0.250		0	0	NR	NR	NR	0
AST	0.250		0	0	NR	NR	NR	0
INDIAN UST	0.250		0	0	NR	NR	NR	0
<b><i>State and tribal institutional control / engineering control registries</i></b>								
ENG CONTROLS	0.500		0	0	0	NR	NR	0
INST CONTROL	0.500		0	0	0	NR	NR	0
<b><i>Lists of state and tribal voluntary cleanup sites</i></b>								
INDIAN VCP	0.500		0	0	0	NR	NR	0
VCP	0.500		0	0	0	NR	NR	0
<b><i>Lists of state and tribal brownfield sites</i></b>								
BROWNFIELDS	0.500		0	0	0	NR	NR	0
<b><u>ADDITIONAL ENVIRONMENTAL RECORDS</u></b>								
<b><i>Local Brownfield lists</i></b>								
US BROWNFIELDS	0.500		0	0	0	NR	NR	0
<b><i>Local Lists of Landfill / Solid Waste Disposal Sites</i></b>								
SWRCY	0.500		0	0	0	NR	NR	0
INDIAN ODI	0.500		0	0	0	NR	NR	0
ODI	0.500		0	0	0	NR	NR	0
DEBRIS REGION 9	0.500		0	0	0	NR	NR	0
IHS OPEN DUMPS	0.500		0	0	0	NR	NR	0
<b><i>Local Lists of Hazardous waste / Contaminated Sites</i></b>								
US HIST CDL	TP		NR	NR	NR	NR	NR	0
CDL	TP		NR	NR	NR	NR	NR	0
US CDL	TP		NR	NR	NR	NR	NR	0
<b><i>Local Land Records</i></b>								
LIENS 2	TP		NR	NR	NR	NR	NR	0
<b><i>Records of Emergency Release Reports</i></b>								
HMIRS	TP		NR	NR	NR	NR	NR	0
SPILLS	TP		NR	NR	NR	NR	NR	0
SPILLS 90	TP		NR	NR	NR	NR	NR	0
SPILLS 80	TP		NR	NR	NR	NR	NR	0
<b><i>Other Ascertainable Records</i></b>								
RCRA NonGen / NLR	0.250		0	0	NR	NR	NR	0

## MAP FINDINGS SUMMARY

Database	Search Distance (Miles)	Target Property	< 1/8	1/8 - 1/4	1/4 - 1/2	1/2 - 1	> 1	Total Plotted
FUDS	1.000		0	0	0	0	NR	0
DOD	1.000		0	0	0	0	NR	0
SCRD DRYCLEANERS	0.500		0	0	0	NR	NR	0
US FIN ASSUR	TP		NR	NR	NR	NR	NR	0
EPA WATCH LIST	TP		NR	NR	NR	NR	NR	0
2020 COR ACTION	0.250		0	0	NR	NR	NR	0
TSCA	TP		NR	NR	NR	NR	NR	0
TRIS	TP		NR	NR	NR	NR	NR	0
SSTS	TP		NR	NR	NR	NR	NR	0
ROD	1.000		0	0	0	0	NR	0
RMP	TP		NR	NR	NR	NR	NR	0
RAATS	TP		NR	NR	NR	NR	NR	0
PRP	TP		NR	NR	NR	NR	NR	0
PADS	TP		NR	NR	NR	NR	NR	0
ICIS	TP		NR	NR	NR	NR	NR	0
FTTS	TP		NR	NR	NR	NR	NR	0
MLTS	TP		NR	NR	NR	NR	NR	0
COAL ASH DOE	TP		NR	NR	NR	NR	NR	0
COAL ASH EPA	0.500		0	0	0	NR	NR	0
PCB TRANSFORMER	TP		NR	NR	NR	NR	NR	0
RADINFO	TP		NR	NR	NR	NR	NR	0
HIST FTTS	TP		NR	NR	NR	NR	NR	0
DOT OPS	TP		NR	NR	NR	NR	NR	0
CONSENT	1.000		0	0	0	0	NR	0
INDIAN RESERV	1.000		0	0	0	0	NR	0
FUSRAP	1.000		0	0	0	0	NR	0
UMTRA	0.500		0	0	0	NR	NR	0
LEAD SMELTERS	TP		NR	NR	NR	NR	NR	0
US AIRS	TP		NR	NR	NR	NR	NR	0
US MINES	0.250		0	0	NR	NR	NR	0
ABANDONED MINES	0.250		0	0	NR	NR	NR	0
MINES MRDS	0.250		0	0	NR	NR	NR	0
FINDS	TP		NR	NR	NR	NR	NR	0
UXO	1.000		0	0	0	0	NR	0
DOCKET HWC	TP		NR	NR	NR	NR	NR	0
ECHO	TP		NR	NR	NR	NR	NR	0
FUELS PROGRAM	0.250		0	0	NR	NR	NR	0
PFAS NPL	0.250		0	0	NR	NR	NR	0
PFAS FEDERAL SITES	0.250		0	0	NR	NR	NR	0
PFAS TSCA	0.250		0	0	NR	NR	NR	0
PFAS TRIS	0.250		0	0	NR	NR	NR	0
PFAS RCRA MANIFEST	0.250		0	0	NR	NR	NR	0
PFAS ATSDR	0.250		0	0	NR	NR	NR	0
PFAS WQP	0.250		0	0	NR	NR	NR	0
PFAS NPDES	0.250		0	0	NR	NR	NR	0
PFAS ECHO	0.250		1	0	NR	NR	NR	1
PFAS ECHO FIRE TRAINING	0.250		0	0	NR	NR	NR	0
PFAS PART 139 AIRPORT	0.250		0	0	NR	NR	NR	0
AQUEOUS FOAM NRC	0.250		0	0	NR	NR	NR	0
BIOSOLIDS	TP		NR	NR	NR	NR	NR	0
PFAS	0.250		0	0	NR	NR	NR	0

## MAP FINDINGS SUMMARY

Database	Search Distance (Miles)	Target Property	< 1/8	1/8 - 1/4	1/4 - 1/2	1/2 - 1	> 1	Total Plotted
AQUEOUS FOAM	0.250		0	0	NR	NR	NR	0
AIRS	TP		NR	NR	NR	NR	NR	0
ASBESTOS	TP		NR	NR	NR	NR	NR	0
COAL ASH	0.500		0	0	0	NR	NR	0
ENF	TP		NR	NR	NR	NR	NR	0
Financial Assurance	TP		NR	NR	NR	NR	NR	0
HW GEN	0.250		1	1	NR	NR	NR	2
PERMITS	TP		NR	NR	NR	NR	NR	0
AR Sludge	0.500		0	0	0	NR	NR	0
TIER 2	TP		NR	NR	NR	NR	NR	0
UIC	TP		NR	NR	NR	NR	NR	0
UST FINDER RELEASE	0.500		0	0	0	NR	NR	0
UST FINDER	0.250		0	0	NR	NR	NR	0

### EDR HIGH RISK HISTORICAL RECORDS

#### *EDR Exclusive Records*

EDR MGP	1.000		0	0	0	0	NR	0
EDR Hist Auto	0.125		0	NR	NR	NR	NR	0
EDR Hist Cleaner	0.125		0	NR	NR	NR	NR	0

### EDR RECOVERED GOVERNMENT ARCHIVES

#### *Exclusive Recovered Govt. Archives*

RGA HWS	TP		NR	NR	NR	NR	NR	0
RGA LF	TP		NR	NR	NR	NR	NR	0
RGA LUST	TP		NR	NR	NR	NR	NR	0

- Totals --		0	2	2	0	0	0	4
-------------	--	---	---	---	---	---	---	---

#### NOTES:

TP = Target Property

NR = Not Requested at this Search Distance

Sites may be listed in more than one database

Map ID  
Direction  
Distance  
Elevation

MAP FINDINGS

Site

Database(s)

EDR ID Number  
EPA ID Number

1  
NE  
< 1/8  
0.078 mi.  
410 ft.

**SCROLL TECHNOLOGIES**  
**ARKADELPHIA, AR**

**PFAS ECHO 1027417928**  
**N/A**

**Relative:**  
**Lower**  
**Actual:**  
**231 ft.**

**PFAS ECHO:**  
Name: SCROLL TECHNOLOGIES  
City,State,Zip: ARKADELPHIA, AR  
Latitude: 34.05089  
Longitude: -93.09452  
Count: 1  
County: CLARK  
Status: Inactive  
Region: 06  
Industry: Electronics Industry  
ECHO Facility Report: <https://echo.epa.gov/detailed-facility-report?fid=110000451421>  
Facility Percent Minority: 25.124  
Facility Derived Tribes: -  
Facility Population: 28.23  
EPA Programs: CAA; CWA; RCRA  
Federal Facility: No  
Federal Agency: -  
Facility FIPS Code: 05019  
Facility Indian Country Flag: N  
Facility Collection Method: ADDRESS MATCHING-HOUSE NUMBER  
Facility Derived HUC: 08040103  
Facility Derived WBD: 080401030806  
Facility Derived CD113: 04  
Facility Derived CB2010: 050199539005025  
Facility Major Flag: -  
Facility Active Flag: Y  
Facility Inspection Count: 1  
Facility Date Last Inspection: 9/14/2020  
Facility Days Last Inspection: 1,188  
Facility Informal Count: 0  
Facility Date Last Informal Action: -  
Facility Formal Action Count: 0  
Facility Date Last Formal Action: -  
Facility Total Penalties: 0  
Facility Penalty Count: -  
Facility Date Last Penalty: -  
Facility Last Penalty AMT: -  
Facility QTRS With NC: 0  
Facility Programs With SNC: 0  
Facility Compliance Status: No Violation Identified  
Facility SNC Flag: N  
AIR Flag: Y  
NPDES Flag: Y  
SDWIS Flag: N  
RCRA Flag: Y  
TRI Flag: N  
GHG Flag: N  
AIR IDS: AR0000000501900102  
CAA Permit Types: Minor Emissions  
CAA NAICS: 336390  
CAA SICs: -  
NPDES IDS: ARR00B641  
CWA Permit Types: Non-M

Map ID  
 Direction  
 Distance  
 Elevation

MAP FINDINGS

Site

Database(s)

EDR ID Number  
 EPA ID Number

**SCROLL TECHNOLOGIES (Continued)**

**1027417928**

CWA NAICS: 333415  
 CWA SICS: 3585  
 RCRA IDS: ARD980868491  
 RCRA Permit Types: Other  
 RCRA NAICS: 333415  
 SDWA IDS: -  
 SDWA System Types: -  
 SDWA Compliance Status: -  
 SDWA SNC Flag: N  
 TRI IDS: 71923TCCRR1SCRO  
 TRI Releases Transfers: -  
 TRI On Site Releases: -  
 TRI Off Site Transfers: -  
 TRI Reporter: -  
 Facility IMP Water Flag: -  
 EJSCREEN Flag US: N  
 EJSCREEN Report: [https://ejscreen.epa.gov/mapper/mobile/EJSCREEN\\_mobile.aspx?geometry=%7B%22x%22:-93.09452,%22y%22:34.05089,%22spatialReference%22:%7B%22wkid%22:4326%7D%7D&unit=9035&areatype=&areaid=&basemap=streets&distance=1](https://ejscreen.epa.gov/mapper/mobile/EJSCREEN_mobile.aspx?geometry=%7B%22x%22:-93.09452,%22y%22:34.05089,%22spatialReference%22:%7B%22wkid%22:4326%7D%7D&unit=9035&areatype=&areaid=&basemap=streets&distance=1)

**2**  
**ENE**  
**< 1/8**  
**0.102 mi.**  
**540 ft.**

**SIPLAST LIQUID RESIN FACILITY**  
**35 MCCLELLAN**  
**ARKADELPHIA, AR 71923**

**HW GEN S125896775**  
**N/A**

**Relative:**  
**Higher**  
**Actual:**  
**238 ft.**

HW GEN:  
 Name: SIPLAST LIQUID RESIN FACILITY  
 Address: 35 MCCLELLAN  
 City,State,Zip: ARKADELPHIA, AR 71923  
 EPAID: ARR000015487  
 AFIN: 1000440  
 AFIN Dash: 10-00440  
 Owner Operator Name: SIPLAST, INC.  
 Type Description: Private  
 Federal Generator Status: 3  
 State Generator Status: N  
 NAICS Code: 325991  
 NAICS Desc: CUSTOM COMPOUNDING OF PURCHASED RESINS  
 EPAECHO Compliance Link: <http://echo.epa.gov/detailed-facility-report?fid=ARR000015487>

Contact:  
 EPAID: ARR000015487  
 Mailing Address: 35 MCCLELLAN BLVD  
 Mailing City: ARKADELPHIA  
 Mailing State: AR  
 Mailing Zip: 71923  
 Contact Name: PAUL T FRANKS  
 Contact Telephone: 870-246-8094  
 Contact Address: 35 MCCLELLAN  
 Contact City: ARKADELPHIA  
 Contact State: AR  
 Contact Zip: 71923

MAP FINDINGS

Map ID  
Direction  
Distance  
Elevation

Site

Database(s)

EDR ID Number  
EPA ID Number

**A3**  
**East**  
**1/8-1/4**  
**0.147 mi.**  
**777 ft.**

**DRUMCO OF ARKANSAS, INC.**  
**142 TECHNOLOGY DRIVE**  
**ARCADELPHIA, AR 71923**  
  
**Site 1 of 2 in cluster A**

**AIRS** **S114547617**  
**ENF** **N/A**  
**HW GEN**  
**PERMITS**

**Relative:**  
**Higher**  
  
**Actual:**  
**240 ft.**

**AIRS:**

Name: DRUMCO OF ARKANSAS, INC.  
Alternate Name: CONTAINER LIFE CYCLE MGT., LLC  
Address: 142 TECHNOLOGY DR  
City,State,Zip: ARCADELPHIA, AR 71923  
Afin: 1000104  
Afin Dash: 10-00104  
Facility Fax Number: 8702308601  
AFIN Status Code: A  
Mailing Address: 142 TECHNOLOGY DR  
Status: Active  
Mailing City: ARCADELPHIA  
Facility Type Description: Standard  
Facility Type Code: STD  
Mailing State: AR  
Mailing Zip Code: 71923-000  
Facility Invoice Billing Month: 03  
Utm Zone: 15  
Primary SIC Code: 3492  
Company: CONTAINER LIFE CYCLE MGT., LLC  
SIC Description: FLUID POWER VALVES AND HOSE FI  
Latitude: 34.046970  
Longitude: -93.089123  
Contact Address: 142 TECHNOLOGY DR  
Contact City: ARCADELPHIA  
Contact State: AR  
Contact Zip: 71923-000  
NAICS Code: 332912  
NAICS Description: Fluid Power Valve and Hose Fitting Manufactur  
Mailing Contact: D. BARRY WINGARD  
NAICS Code 2: 811310  
Mailing Company: CONTAINER LIFE CYCLE MGT., LLC  
Naics Description 2: Commercial and Industrial Machinery and Equip  
Latitude Degrees: 34  
Latitude Minutes: 2  
Latitude Seconds: 49.09  
Longitude Degrees: -93  
Longitude Minutes: 5  
Longitude Seconds: 20.84  
UTM Northing: 3767367.57  
UTM Easting: 491774.25

Name: DRUMCO OF ARKANSAS, INC.  
Alternate Name: CONTAINER LIFE CYCLE MGT., LLC  
Address: 142 TECHNOLOGY DR  
City,State,Zip: ARCADELPHIA, AR 71923  
Afin: 1000104  
Afin Dash: 10-00104  
Facility Fax Number: 8702308601  
AFIN Status Code: A  
Mailing Address: 142 TECHNOLOGY DR  
Status: Active  
Mailing City: ARCADELPHIA

Map ID  
Direction  
Distance  
Elevation

MAP FINDINGS

Site

Database(s)

EDR ID Number  
EPA ID Number

**DRUMCO OF ARKANSAS, INC. (Continued)**

**S114547617**

Facility Type Description: Standard  
Facility Type Code: STD  
Mailing State: AR  
Mailing Zip Code: 71923-000  
Facility Invoice Billing Month: 03  
Utm Zone: 15  
Primary SIC Code: 3492  
Company: CONTAINER LIFE CYCLE MGT., LLC  
SIC Description: FLUID POWER VALVES AND HOSE FI  
Latitude: 34.046970  
Longitude: -93.089123  
Contact Address: 142 TECHNOLOGY DR  
Contact City: ARKADELPHIA  
Contact State: AR  
Contact Zip: 71923-000  
NAICS Code: 332912  
NAICS Description: Fluid Power Valve and Hose Fitting Manufactur  
Mailing Contact: D. BARRY WINGARD  
NAICS Code 2: 811310  
Mailing Company: CONTAINER LIFE CYCLE MGT., LLC  
Naics Description 2: Commercial and Industrial Machinery and Equip  
Latitude Degrees: 34  
Latitude Minutes: 2  
Latitude Seconds: 49.09  
Longitude Degrees: -93  
Longitude Minutes: 5  
Longitude Seconds: 20.84  
UTM Northing: 3767367.57  
UTM Easting: 491774.25

Name: DRUMCO OF ARKANSAS, INC.  
Alternate Name: CONTAINER LIFE CYCLE MGT., LLC  
Address: 142 TECHNOLOGY DR  
City,State,Zip: ARKADELPHIA, AR 71923  
Afin: 1000104  
Afin Dash: 10-00104  
Facility Fax Number: 8702308601  
AFIN Status Code: A  
Mailing Address: 142 TECHNOLOGY DR  
Status: Active  
Mailing City: ARKADELPHIA  
Facility Type Description: Standard  
Facility Type Code: STD  
Mailing State: AR  
Mailing Zip Code: 71923-000  
Facility Invoice Billing Month: 03  
Utm Zone: 15  
Primary SIC Code: 3492  
Company: CONTAINER LIFE CYCLE MGT., LLC  
SIC Description: FLUID POWER VALVES AND HOSE FI  
Latitude: 34.046970  
Longitude: -93.089123  
Contact Address: 142 TECHNOLOGY DR  
Contact City: ARKADELPHIA  
Contact State: AR  
Contact Zip: 71923-000  
NAICS Code: 332912

Map ID  
Direction  
Distance  
Elevation

MAP FINDINGS

Site

Database(s)

EDR ID Number  
EPA ID Number

**DRUMCO OF ARKANSAS, INC. (Continued)**

**S114547617**

NAICS Description: Fluid Power Valve and Hose Fitting Manufactur  
Mailing Contact: D. BARRY WINGARD  
NAICS Code 2: 811310  
Mailing Company: CONTAINER LIFE CYCLE MGT., LLC  
Naics Description 2: Commercial and Industrial Machinery and Equip  
Latitude Degrees: 34  
Latitude Minutes: 2  
Latitude Seconds: 49.09  
Longitude Degrees: -93  
Longitude Minutes: 5  
Longitude Seconds: 20.84  
UTM Northing: 3767367.57  
UTM Easting: 491774.25

Name: DRUMCO OF ARKANSAS, INC.  
Alternate Name: CONTAINER LIFE CYCLE MGT., LLC  
Address: 142 TECHNOLOGY DR  
City,State,Zip: ARKADELPHIA, AR 71923  
Afin: 1000104  
Afin Dash: 10-00104  
Facility Fax Number: 8702308601  
AFIN Status Code: A  
Mailing Address: 142 TECHNOLOGY DR  
Status: Active  
Mailing City: ARKADELPHIA  
Facility Type Description: Standard  
Facility Type Code: STD  
Mailing State: AR  
Mailing Zip Code: 71923-000  
Facility Invoice Billing Month: 03  
Utm Zone: 15  
Primary SIC Code: 3492

Company: CONTAINER LIFE CYCLE MGT., LLC  
SIC Description: FLUID POWER VALVES AND HOSE FI  
Latitude: 34.046970  
Longitude: -93.089123  
Contact Address: 142 TECHNOLOGY DR  
Contact City: ARKADELPHIA  
Contact State: AR  
Contact Zip: 71923-000  
NAICS Code: 332912  
NAICS Description: Fluid Power Valve and Hose Fitting Manufactur  
Mailing Contact: D. BARRY WINGARD  
NAICS Code 2: 811310  
Mailing Company: CONTAINER LIFE CYCLE MGT., LLC  
Naics Description 2: Commercial and Industrial Machinery and Equip  
Latitude Degrees: 34  
Latitude Minutes: 2  
Latitude Seconds: 49.09  
Longitude Degrees: -93  
Longitude Minutes: 5  
Longitude Seconds: 20.84  
UTM Northing: 3767367.57  
UTM Easting: 491774.25

Name: DRUMCO OF ARKANSAS, INC.  
Alternate Name: CONTAINER LIFE CYCLE MGT., LLC

Map ID  
Direction  
Distance  
Elevation

MAP FINDINGS

Site

Database(s)

EDR ID Number  
EPA ID Number

**DRUMCO OF ARKANSAS, INC. (Continued)**

**S114547617**

Address: 142 TECHNOLOGY DR  
City,State,Zip: ARKADELPHIA, AR 71923  
Afin: 1000104  
Afin Dash: 10-00104  
Facility Fax Number: 8702308601  
AFIN Status Code: A  
Mailing Address: 142 TECHNOLOGY DR  
Status: Active  
Mailing City: ARKADELPHIA  
Facility Type Description: Standard  
Facility Type Code: STD  
Mailing State: AR  
Mailing Zip Code: 71923-000  
Facility Invoice Billing Month: 03  
Utm Zone: 15  
Primary SIC Code: 3492  
Company: CONTAINER LIFE CYCLE MGT., LLC  
SIC Description: FLUID POWER VALVES AND HOSE FI  
Latitude: 34.046970  
Longitude: -93.089123  
Contact Address: 142 TECHNOLOGY DR  
Contact City: ARKADELPHIA  
Contact State: AR  
Contact Zip: 71923-000  
NAICS Code: 332912  
NAICS Description: Fluid Power Valve and Hose Fitting Manufactur  
Mailing Contact: D. BARRY WINGARD  
NAICS Code 2: 811310  
Mailing Company: CONTAINER LIFE CYCLE MGT., LLC  
Naics Description 2: Commercial and Industrial Machinery and Equip  
Latitude Degrees: 34  
Latitude Minutes: 2  
Latitude Seconds: 49.09  
Longitude Degrees: -93  
Longitude Minutes: 5  
Longitude Seconds: 20.84  
UTM Northing: 3767367.57  
UTM Easting: 491774.25

Name: DRUMCO OF ARKANSAS, INC.  
Alternate Name: CONTAINER LIFE CYCLE MGT., LLC  
Address: 142 TECHNOLOGY DR  
City,State,Zip: ARKADELPHIA, AR 71923  
Afin: 1000104  
Afin Dash: 10-00104  
Facility Fax Number: 8702308601  
AFIN Status Code: A  
Mailing Address: 142 TECHNOLOGY DR  
Status: Active  
Mailing City: ARKADELPHIA  
Facility Type Description: Standard  
Facility Type Code: STD  
Mailing State: AR  
Mailing Zip Code: 71923-000  
Facility Invoice Billing Month: 03  
Utm Zone: 15  
Primary SIC Code: 3492

Map ID  
Direction  
Distance  
Elevation

MAP FINDINGS

Site

Database(s)

EDR ID Number  
EPA ID Number

**DRUMCO OF ARKANSAS, INC. (Continued)**

**S114547617**

Company: CONTAINER LIFE CYCLE MGT., LLC  
SIC Description: FLUID POWER VALVES AND HOSE FI  
Latitude: 34.046970  
Longitude: -93.089123  
Contact Address: 142 TECHNOLOGY DR  
Contact City: ARKADELPHIA  
Contact State: AR  
Contact Zip: 71923-000  
NAICS Code: 332912  
NAICS Description: Fluid Power Valve and Hose Fitting Manufactur  
Mailing Contact: D. BARRY WINGARD  
NAICS Code 2: 811310  
Mailing Company: CONTAINER LIFE CYCLE MGT., LLC  
Naics Description 2: Commercial and Industrial Machinery and Equip  
Latitude Degrees: 34  
Latitude Minutes: 2  
Latitude Seconds: 49.09  
Longitude Degrees: -93  
Longitude Minutes: 5  
Longitude Seconds: 20.84  
UTM Northing: 3767367.57  
UTM Easting: 491774.25

**ENFORCEMENT:**

Name: DRUMCO OF ARKANSAS, INC.  
Address: 142 TECHNOLOGY DR  
City,State,Zip: ARKADELPHIA, AR 71923  
Afin or Facility ID: 1000104  
Afindash: 10-00104  
Type: CAO  
Media: Air  
CAO Executed Date: 11/03/2015  
Case Type Description: Consent Administrative Order  
Media Description: AIR  
Site ID: 8061  
Case Title: Container Life Cycle Management LLC  
Case Contact First Name: Wingard  
Case Contact Last Name: Container Life Cycle Managemen  
Case Company Name: Barry  
Case Contact Address One: 142 Technology Drive  
Case Contact City: Arkadelphia  
Case Contact State: AR  
Case Contact Zip: 71923  
Violation Comments: Specific Condtion 10-Respondent exceeded the maximum allowable weight content for Formaldehyde during the recording period of August 2013 through July 2014.;Specific Condtion 13-Respondent failed to maintain monthly records of the Xylene content contained in the HAPS Free Dip Gray (43-31477D) during the recording period of August 2013 through July 2014.

Name: DRUMCO OF ARKANSAS, INC.  
Address: 142 TECHNOLOGY DR  
City,State,Zip: ARKADELPHIA, AR 71923  
Afin or Facility ID: 1000104  
Afindash: 10-00104  
Type: CAO  
Media: Air

Map ID  
Direction  
Distance  
Elevation

MAP FINDINGS

Site

Database(s)

EDR ID Number  
EPA ID Number

**DRUMCO OF ARKANSAS, INC. (Continued)**

**S114547617**

CAO Executed Date: 11/17/2016  
Case Type Description: Consent Administrative Order  
Media Description: AIR  
Site ID: 8366  
Case Title: Container Life Cycle Management LLC  
Case Contact First Name: Wingard  
Case Contact Last Name: Container Life Cycle Mgt. LLC  
Case Company Name: Barry  
Case Contact Address One: 142 Technology Drive  
Case Contact City: Arkadelphia  
Case Contact State: AR  
Case Contact Zip: 71923  
Violation Comments: Specific Condition 1: Respondent exceeded the Permit's PM10 and VOC emission rate limits during emissions testing of the Drum Furnace (hereinafter "SN-01") that was conducted on December 18, 2015.

**HW GEN:**

Name: DRUMCO OF ARKANSAS, INC.  
Address: 142 TECHNOLOGY DRIVE  
City,State,Zip: ARKADELPHIA, AR 71923  
EPAID: ARR000005959  
AFIN: 1000104  
AFIN Dash: 10-00104  
Owner Operator Name: CONTAINER LIFE CYCLE MANAGEMENT, LLC  
Type Description: Private  
Federal Generator Status: 1  
State Generator Status: N  
NAICS Code: 81131  
NAICS Desc: COMMERCIAL AND INDUSTRIAL MACHINERY AND EQUIPMENT (EXCEPT AUTOMOTIVE AND ELECTRONIC) REPAIR AND MAINTENANCE  
CME: T  
EPAECHO Compliance Link: <http://echo.epa.gov/detailed-facility-report?fid=ARR000005959>

**Contact:**

EPAID: ARR000005959  
Mailing Address: 142 TECHNOLOGY DRIVE  
Mailing City: ARKADELPHIA  
Mailing State: AR  
Mailing Zip: 71923  
Contact Name: D. BARRY WINGARD  
Contact Telephone: 870-230-8800 107  
Contact Address: 142 TECHNOLOGY DRIVE  
Contact City: ARKADELPHIA  
Contact State: AR  
Contact Zip: 71923

**PERMITS:**

Name: DRUMCO OF ARKANSAS, INC.  
Address: 142 TECHNOLOGY DR  
City,State,Zip: ARKADELPHIA, AR 71923  
Facility Type Desc: Standard  
Alternate Facility Name: CONTAINER LIFE CYCLE MGT., LLC  
Facility Status: Active  
AFIN: 1000104  
AFIN Status Desc: Active  
Type Description: STD

Map ID  
Direction  
Distance  
Elevation

MAP FINDINGS

Site

Database(s)

EDR ID Number  
EPA ID Number

**DRUMCO OF ARKANSAS, INC. (Continued)**

**S114547617**

Facility Invoice Billing Month: 03  
Facility Invoice Phone Number: 8702308800  
Facility Invoice Address: D. BARRY WINGARD  
Facility Invoice Address 2: CONTAINER LIFE CYCLE MGT., LLC  
Facility Invoice Address 3: 142 TECHNOLOGY DR  
Facility Invoice City,St,Zip: ARKADELPHIA, AR 71923-000  
Facility Fax: 8702308601  
Mailing Address 1: D. BARRY WINGARD  
Mailing Address 2: CONTAINER LIFE CYCLE MGT., LLC  
Mailing Address 3: 142 TECHNOLOGY DR  
Primary SIC Code: 3492  
Primary NAIC Code: 332912  
Secondary NAIC Code: 811310  
GIS Original Coordinate System: Lat/Long  
GIS Original Datum Code: NAD83  
GIS Current Datum Code: NAD83  
UTM Northing: 3767367.57  
UTM Easting: 491774.25  
UTM Zone: 15  
GIS Date Measured: 01/19/2006  
GIS Source Name: ADEQ-GPS (postprocessed)  
GIS Collector Staff Code: Boyd, Martin  
GIS Certified Measurement: No  
GPS Receiver Type Name: GeoXM  
GPS Receiver Channels: 8  
GIS Base Station Name: University of Arkansas, Little Rock, AR  
GIS Min Point Positions: 11  
GIS Pdrop Mask: 3  
GIS Snr Mask: 6  
GIS Horizontal Accuracy: 1.1  
GIS Comment: ARR000005959; Imported by puckett on 1/20/2006 (MB011908C.cor).  
Modified Date: 2016-03-21 09:18:00  
Primary SIC Desc: FLUID POWER VALVES AND HOSE FI  
Primary NAICS Desc: Fluid Power Valve and Hose Fitting Manufactur  
Secondary NAICS Desc: Commercial and Industrial Machinery and Equip  
Latitude Degree: 34  
Latitude Minute: 2  
Latitude Second: 49.09  
Longitude Degree: -93  
Longitude Minute: 5  
Longitude Second: 20.84  
Latitude Decimal: 34.046970  
Longitude Decimal: -93.089123  
Permit Number: 1873-A  
Permit Media: A  
Permit Type: MS  
Permit Staff: KL  
Permit Status: N  
Permit Status Date: 2002-10-15 00:00:00  
Permit Fee Volume: .000000  
Permit Inv Comment Prt: N  
Permit Inv Single Prt: N  
Permit Inv Single Lbl: N  
Permit Mail County Code: 10  
Permit Mail County Name: Clark  
Permit GIS Original Coordinate System: Lat/Long  
Permit GIS Original Datum Code: NAD83

Map ID  
Direction  
Distance  
Elevation

MAP FINDINGS

Site

Database(s)

EDR ID Number  
EPA ID Number

**DRUMCO OF ARKANSAS, INC. (Continued)**

**S114547617**

Permit GIS Current Datum Code: NAD83  
Permit UTM Northing: 3767367.57  
Permit UTM Easting: 491774.25  
Permit UTM Zone: 15  
Permit GIS Date Measured: 2006-01-19 00:00:00  
Permit GIS Source Name: ADEQ-GPS (postprocessed)  
Permit GIS Collector Staff Code: Boyd, Martin  
Permit GIS Certified Measurement: No  
Permit GPS Receiver Type Name: GeoXM  
Permit GPS Receiver Channels: 8  
Permit GIS Base Station Name: University of Arkansas, Little Rock, AR  
Permit GIS Min Point Positions: 11  
Permit GIS PDOP Mask: 3  
Permit GIS SNR Mask: 6  
Permit GIS Horizontal Accuracy: 1.1  
Permit GIS Comment: ARR000005959; Imported by puckett on 1/20/2006 (MB011908C.cor).  
(Copied from AFIN, 04/02/06 )  
Permit GIS Huc: 08040103  
Permit GIS Planning Segment: 2G  
Permit GIS Ark Sen Dist: 26  
Permit GIS Ark Rep Dist: 020  
Permit Record Created: 2002-03-18 00:00:00  
Permit Media Description: Air  
Permit Type: Minor Source  
Permit Status Description: Not issued  
Permit Staff Name: Kim Lindsey  
Lat/Long (dms): 34 2 49.09 / -93 5 20.84  
Permit Number: ARR000005959  
Permit Media: HE  
Permit Status: A  
Permit Status Date: 2011-06-22 00:00:00  
Permit Fee Code: HS  
Permit Fee Volume: 712673.000000  
Permit Inv Comment Prt: N  
Permit Contact Name: J. DAVID RUSSELL  
Permit Contact Telephone: 8702308800  
Permit Mail Address 1: DRUMCO OF ARKANSAS, INC.  
Permit Mail Address 2: 142 TECHNOLOGY DRIVE  
Permit Mail County Code: 10  
Permit Mail County Name: Clark  
Permit Mail City,St,Zip: ARKADELPHIA, AR 71923  
Permit Contact Fax Number: 8702308601  
Permit Contact Email Address: DAVID.RUSSELL@GREIF.COM  
Permit GIS Original Coordinate System: Lat/Long  
Permit GIS Original Datum Code: NAD83  
Permit GIS Current Datum Code: NAD83  
Permit UTM Northing: 3767367.57  
Permit UTM Easting: 491774.25  
Permit UTM Zone: 15  
Permit GIS Date Measured: 2006-01-19 00:00:00  
Permit GIS Source Name: ADEQ-GPS (postprocessed)  
Permit GIS Collector Staff Code: Boyd, Martin  
Permit GIS Certified Measurement: No  
Permit GPS Receiver Type Name: GeoXM  
Permit GPS Receiver Channels: 8  
Permit GIS Base Station Name: University of Arkansas, Little Rock, AR

Map ID  
Direction  
Distance  
Elevation

MAP FINDINGS

Site

Database(s)

EDR ID Number  
EPA ID Number

**DRUMCO OF ARKANSAS, INC. (Continued)**

**S114547617**

Permit GIS Min Point Positions: 11  
Permit GIS PDOP Mask: 3  
Permit GIS SNR Mask: 6  
Permit GIS Horizontal Accuracy: 1.1  
Permit GIS Comment: ARR000005959; Imported by puckett on 1/20/2006 (MB011908C.cor).  
(Copied from AFIN, 11/10/06 )  
Permit Record Created: 1998-09-18 00:00:00  
Permit Media Description: Haz Waste EPAID  
Permit Status Description: Active  
Permit Fee Description: HW Superfund Fees  
Lat/Long (dms): 34 2 49.09 / -93 5 20.84  
  
Permit Number: ARR00C312  
Permit Issued Date: 2002-05-09  
Permit Modified Date: 2002-05-09  
Permit Void Date: 2003-10-01  
Permit Media: WN  
Permit Type: I  
Permit Staff: ED  
Permit Status: V  
Permit Status Date: 2003-10-30 11:03:21  
Permit Fee Code: R1  
Permit Fee Volume: .000000  
Permit Inv Comment Prt: N  
Permit Inv Single Prt: N  
Permit Inv Single Lbl: N  
Permit Mail County Code: 10  
Permit Mail County Name: Clark  
Permit GIS Original Coordinate System: Lat/Long  
Permit GIS Original Datum Code: NAD83  
Permit GIS Current Datum Code: NAD83  
Permit UTM Northing: 3767367.57  
Permit UTM Easting: 491774.25  
Permit UTM Zone: 15  
Permit GIS Date Measured: 2006-01-19 00:00:00  
Permit GIS Source Name: ADEQ-GPS (postprocessed)  
Permit GIS Collector Staff Code: Boyd, Martin  
Permit GIS Certified Measurement: No  
Permit GPS Receiver Type Name: GeoXM  
Permit GPS Receiver Channels: 8  
Permit GIS Base Station Name: University of Arkansas, Little Rock, AR  
Permit GIS Min Point Positions: 11  
Permit GIS PDOP Mask: 3  
Permit GIS SNR Mask: 6  
Permit GIS Horizontal Accuracy: 1.1  
Permit GIS Comment: ARR000005959; Imported by puckett on 1/20/2006 (MB011908C.cor).  
(Copied from AFIN, 04/02/06 )  
Permit GIS Ark Rep Dist: 020  
Permit Record Created: 2002-05-10 00:00:00  
Permit Media Description: Water-NPDES  
Permit Type: Industrial  
Permit Status Description: Voided  
Permit Fee Description: Stormwater: Manufacturing  
Permit Staff Name: DUNN, ERIC  
Lat/Long (dms): 34 2 49.09 / -93 5 20.84  
  
Permit Number: ARR10A110

Map ID  
Direction  
Distance  
Elevation

MAP FINDINGS

Site

Database(s)

EDR ID Number  
EPA ID Number

**DRUMCO OF ARKANSAS, INC. (Continued)**

**S114547617**

Permit Issued Date: 1992-10-30  
Permit Media: WN  
Permit Type: S  
Permit Status: V  
Permit Fee Code: R2  
Permit Fee Volume: .000000  
Permit Inventory Comment: BUTLER CONSTRUCTION (ROHR INDUSTRIES)  
Permit Inv Comment Prt: Y  
Permit Inv Single Prt: N  
Permit Inv Single Lbl: N  
Permit Mail County Code: 10  
Permit Mail County Name: Clark  
Permit GIS Original Coordinate System: Lat/Long  
Permit GIS Original Datum Code: NAD83  
Permit GIS Current Datum Code: NAD83  
Permit UTM Northing: 3767367.57  
Permit UTM Easting: 491774.25  
Permit UTM Zone: 15  
Permit GIS Date Measured: 2006-01-19 00:00:00  
Permit GIS Source Name: ADEQ-GPS (postprocessed)  
Permit GIS Collector Staff Code: Boyd, Martin  
Permit GIS Certified Measurment: No  
Permit GPS Receiver Type Name: GeoXM  
Permit GPS Receiver Cannels: 8  
Permit GIS Base Station Name: University of Arkansas, Little Rock, AR  
Permit GIS Min Point Positions: 11  
Permit GIS PDOP Mask: 3  
Permit GIS SNR Mask: 6  
Permit GIS Horizontal Accuracy: 1.1  
Permit GIS Comment: ARR000005959; Imported by puckett on 1/20/2006 (MB011908C.cor).  
(Copied from AFIN, 04/02/06 )  
Permit GIS Huc: 08040103  
Permit GIS Planning Segment: 2G  
Permit GIS Ark Sen Dist: 26  
Permit GIS Ark Rep Dist: 020  
Permit Media Description: Water-NPDES  
Permit Type: Storm Runoff  
Permit Status Description: Voided  
Permit Fee Description: Stormwater: Construction  
Lat/Long (dms): 34 2 49.09 / -93 5 20.84  
  
Permit Number: ARR10A128  
Permit Issued Date: 1992-11-30  
Permit Media: WN  
Permit Type: S  
Permit Status: V  
Permit Fee Code: R2  
Permit Fee Volume: .000000  
Permit Inv Comment Prt: N  
Permit Inv Single Prt: N  
Permit Inv Single Lbl: N  
Permit Mail County Code: 10  
Permit Mail County Name: Clark  
Permit GIS Original Coordinate System: Lat/Long  
Permit GIS Original Datum Code: NAD83  
Permit GIS Current Datum Code: NAD83  
Permit UTM Northing: 3767367.57

Map ID  
Direction  
Distance  
Elevation

MAP FINDINGS

Site

Database(s)

EDR ID Number  
EPA ID Number

**DRUMCO OF ARKANSAS, INC. (Continued)**

**S114547617**

Permit UTM Easting: 491774.25  
Permit UTM Zone: 15  
Permit GIS Date Measured: 2006-01-19 00:00:00  
Permit GIS Source Name: ADEQ-GPS (postprocessed)  
Permit GIS Collector Staff Code: Boyd, Martin  
Permit GIS Certified Measurement: No  
Permit GPS Receiver Type Name: GeoXM  
Permit GPS Receiver Channels: 8  
Permit GIS Base Station Name: University of Arkansas, Little Rock, AR  
Permit GIS Min Point Positions: 11  
Permit GIS PDOP Mask: 3  
Permit GIS SNR Mask: 6  
Permit GIS Horizontal Accuracy: 1.1  
Permit GIS Comment: ARR000005959; Imported by pucket on 1/20/2006 (MB011908C.cor).  
(Copied from AFIN, 04/02/06 )  
Permit GIS Huc: 08040103  
Permit GIS Planning Segment: 2G  
Permit GIS Ark Sen Dist: 26  
Permit GIS Ark Rep Dist: 020  
Permit Media Description: Water-NPDES  
Permit Type: Storm Runoff  
Permit Status Description: Voided  
Permit Fee Description: Stormwater: Construction  
Lat/Long (dms): 34 2 49.09 / -93 5 20.84  
  
Permit Number: ARR10B472  
Permit Issued Date: 1999-02-01  
Permit Void Date: 2003-01-17  
Permit Media: WN  
Permit Type: S  
Permit Status: V  
Permit Status Date: 2003-01-21 00:00:00  
Initial Payment Fee Inventory Number: PDS051184  
Permit Fee Code: R2  
Permit Fee Volume: .000000  
Permit Inv Comment Prt: N  
Permit Inv Single Prt: N  
Permit Inv Single Lbl: N  
Permit Mail County Code: 10  
Permit Mail County Name: Clark  
Permit GIS Original Coordinate System: Lat/Long  
Permit GIS Original Datum Code: NAD83  
Permit GIS Current Datum Code: NAD83  
Permit UTM Northing: 3767367.57  
Permit UTM Easting: 491774.25  
Permit UTM Zone: 15  
Permit GIS Date Measured: 2006-01-19 00:00:00  
Permit GIS Source Name: ADEQ-GPS (postprocessed)  
Permit GIS Collector Staff Code: Boyd, Martin  
Permit GIS Certified Measurement: No  
Permit GPS Receiver Type Name: GeoXM  
Permit GPS Receiver Channels: 8  
Permit GIS Base Station Name: University of Arkansas, Little Rock, AR  
Permit GIS Min Point Positions: 11  
Permit GIS PDOP Mask: 3  
Permit GIS SNR Mask: 6  
Permit GIS Horizontal Accuracy: 1.1

Map ID  
Direction  
Distance  
Elevation

MAP FINDINGS

Site

Database(s)

EDR ID Number  
EPA ID Number

**DRUMCO OF ARKANSAS, INC. (Continued)**

**S114547617**

Permit GIS Comment: ARR000005959; Imported by puckett on 1/20/2006 (MB011908C.cor).  
(Copied from AFIN, 04/02/06 )

Permit GIS Huc: 08040103  
Permit GIS Planning Segment: 2G  
Permit GIS Ark Sen Dist: 26  
Permit GIS Ark Rep Dist: 020  
Permit Media Description: Water-NPDES  
Permit Type: Storm Runoff  
Permit Status Description: Voided  
Permit Fee Description: Stormwater: Construction  
Lat/Long (dms): 34 2 49.09 / -93 5 20.84

Permit Number: 1300-A  
Permit Issued Date: 1992-08-11  
Permit Void Date: 2002-10-04  
Permit Media: A  
Permit Type: MS  
Permit Status: V  
Permit Status Date: 2002-10-14 00:00:00  
Permit Fee Volume: 99.500000  
Permit Inv Comment Prt: N  
Permit Inv Single Prt: N  
Permit Inv Single Lbl: N  
Permit Mail County Code: 10  
Permit Mail County Name: Clark  
Permit GIS Original Coordinate System: Lat/Long  
Permit GIS Original Datum Code: NAD83  
Permit GIS Current Datum Code: NAD83  
Permit UTM Northing: 3767367.57  
Permit UTM Easting: 491774.25  
Permit UTM Zone: 15  
Permit GIS Date Measured: 2006-01-19 00:00:00  
Permit GIS Source Name: ADEQ-GPS (postprocessed)  
Permit GIS Collector Staff Code: Boyd, Martin  
Permit GIS Certified Measurement: No  
Permit GPS Receiver Type Name: GeoXM  
Permit GPS Receiver Channels: 8  
Permit GIS Base Station Name: University of Arkansas, Little Rock, AR  
Permit GIS Min Point Positions: 11  
Permit GIS PDOP Mask: 3  
Permit GIS SNR Mask: 6  
Permit GIS Horizontal Accuracy: 1.1  
Permit GIS Comment: ARR000005959; Imported by puckett on 1/20/2006 (MB011908C.cor).  
(Copied from AFIN, 04/02/06 )

Permit GIS Huc: 08040103  
Permit GIS Planning Segment: 2G  
Permit GIS Ark Sen Dist: 26  
Permit GIS Ark Rep Dist: 020  
Permit Media Description: Air  
Permit Type: Minor Source  
Permit Status Description: Voided  
Lat/Long (dms): 34 2 49.09 / -93 5 20.84

Permit Number: 2159-A  
Permit Issued Date: 2008-03-31  
Permit Void Date: 2014-05-05  
Permit Media: A

Map ID  
Direction  
Distance  
Elevation

MAP FINDINGS

Site

Database(s)

EDR ID Number  
EPA ID Number

**DRUMCO OF ARKANSAS, INC. (Continued)**

**S114547617**

Permit Type: MS  
Permit Staff: JH  
Permit Status: V  
Permit Status Date: 2014-05-20 15:26:58  
Initial Payment Fee Inventory Number: PDS099327  
Permit Fee Code: MS  
Permit Fee Volume: 73.800000  
Permit Inv Comment Prt: N  
Permit Inv Single Prt: N  
Permit Inv Single Lbl: N  
Permit Mail County Code: 10  
Permit Mail County Name: Clark  
Permit GIS Original Coordinate System: Lat/Long  
Permit GIS Original Datum Code: NAD83  
Permit GIS Current Datum Code: NAD83  
Permit UTM Northing: 3767367.57  
Permit UTM Easting: 491774.25  
Permit UTM Zone: 15  
Permit GIS Date Measured: 2006-01-19 00:00:00  
Permit GIS Source Name: ADEQ-GPS (postprocessed)  
Permit GIS Collector Staff Code: Boyd, Martin  
Permit GPS Receiver Type Name: GeoXM  
Permit GPS Receiver Channels: 8  
Permit GIS Base Station Name: University of Arkansas, Little Rock, AR  
Permit GIS Min Point Positions: 11  
Permit GIS PDOP Mask: 2  
Permit GIS SNR Mask: 6  
Permit GIS Horizontal Accuracy: 1.1  
Permit GIS Comment: Original PDOP Mask: 2.8; ARR000005959; Imported by PUCKETT on 11/1/2011 (MB011908C.ssf).  
Permit Record Created: 2008-02-14 10:14:47  
Permit Media Description: Air  
Permit Type: Minor Source  
Permit Status Description: Voided  
Permit Fee Description: Minor Source  
Permit Staff Name: Hurt, Joseph  
Lat/Long (dms): 34 2 49.09 / -93 5 20.84  
  
Permit Number: 2159-AR-1  
Permit Issued Date: 2014-05-05  
Permit Void Date: 2015-09-15  
Permit Media: A  
Permit Type: MS  
Permit Staff: SH  
Permit Status: V  
Permit Status Date: 2015-09-15 13:54:03  
Permit Fee Code: MS  
Permit Fee Volume: 74.500000  
Permit Inv Comment Prt: N  
Permit Inv Single Prt: N  
Permit Inv Single Lbl: N  
Permit Mail County Code: 10  
Permit Mail County Name: Clark  
Permit GIS Original Coordinate System: Lat/Long  
Permit GIS Original Datum Code: NAD83  
Permit GIS Current Datum Code: NAD83  
Permit UTM Northing: 3767367.57

Map ID  
Direction  
Distance  
Elevation

MAP FINDINGS

Site

Database(s)

EDR ID Number  
EPA ID Number

**DRUMCO OF ARKANSAS, INC. (Continued)**

**S114547617**

Permit UTM Easting: 491774.25  
Permit UTM Zone: 15  
Permit GIS Date Measured: 2006-01-19 00:00:00  
Permit GIS Source Name: ADEQ-GPS (postprocessed)  
Permit GIS Collector Staff Code: Boyd, Martin  
Permit GPS Receiver Type Name: GeoXM  
Permit GPS Receiver Cannels: 8  
Permit GIS Base Station Name: University of Arkansas, Little Rock, AR  
Permit GIS Min Point Positions: 11  
Permit GIS PDOP Mask: 2  
Permit GIS SNR Mask: 6  
Permit GIS Horizontal Accuracy: 1.1  
Permit GIS Comment: Original PDOP Mask: 2.8; ARR000005959; Imported by PUCKETT on 11/1/2011 (MB011908C.ssf).  
  
Permit Record Created: 2014-03-13 10:02:04  
Permit Media Description: Air  
Permit Type: Minor Source  
Permit Status Description: Voided  
Permit Fee Description: Minor Source  
Permit Staff Name: Hutchings Shawn  
Lat/Long (dms): 34 2 49.09 / -93 5 20.84  
  
Permit Number: 2159-AR-2  
Permit Issued Date: 2015-09-15  
Permit Void Date: 2016-06-28  
Permit Media: A  
Permit Type: MS  
Permit Staff: JM  
Permit Status: V  
Permit Status Date: 2016-07-06 14:22:12  
Permit Fee Code: MS  
Permit Fee Volume: 56.700000  
Permit Inv Comment Prt: N  
Permit Inv Single Prt: N  
Permit Inv Single Lbl: N  
Permit Mail County Code: 10  
Permit Mail County Name: Clark  
Permit GIS Original Coordinate System: Lat/Long  
Permit GIS Original Datum Code: NAD83  
Permit GIS Current Datum Code: NAD83  
Permit UTM Northing: 3767367.57  
Permit UTM Easting: 491774.25  
Permit UTM Zone: 15  
Permit GIS Date Measured: 2006-01-19 00:00:00  
Permit GIS Source Name: ADEQ-GPS (postprocessed)  
Permit GIS Collector Staff Code: Boyd, Martin  
Permit GPS Receiver Type Name: GeoXM  
Permit GPS Receiver Cannels: 8  
Permit GIS Base Station Name: University of Arkansas, Little Rock, AR  
Permit GIS Min Point Positions: 11  
Permit GIS PDOP Mask: 2  
Permit GIS SNR Mask: 6  
Permit GIS Horizontal Accuracy: 1.1  
Permit GIS Comment: Original PDOP Mask: 2.8; ARR000005959; Imported by PUCKETT on 11/1/2011 (MB011908C.ssf).  
  
Permit Record Created: 2014-12-15 13:55:58  
Permit Media Description: Air

Map ID  
Direction  
Distance  
Elevation

MAP FINDINGS

Site

Database(s)

EDR ID Number  
EPA ID Number

**DRUMCO OF ARKANSAS, INC. (Continued)**

**S114547617**

Permit Type: Minor Source  
Permit Status Description: Voided  
Permit Fee Description: Minor Source  
Permit Staff Name: John Mazurkiewicz  
Lat/Long (dms): 34 2 49.09 / -93 5 20.84

Permit Number: 2159-AR-3  
Permit Issued Date: 2016-06-28  
Permit Media: A  
Permit Type: MS  
Permit Staff: JH  
Permit Status: A  
Permit Status Date: 2016-07-06 14:21:56  
Permit Fee Code: MS  
Permit Fee Volume: 92.100000  
Permit Inv Comment Prt: N  
Permit Inv Single Prt: N  
Permit Inv Single Lb: N  
Permit Mail County Code: 10  
Permit Mail County Name: Clark  
Permit GIS Original Coordinate System: Lat/Long  
Permit GIS Original Datum Code: NAD83  
Permit GIS Current Datum Code: NAD83  
Permit UTM Northing: 3767367.57  
Permit UTM Easting: 491774.25  
Permit UTM Zone: 15  
Permit GIS Date Measured: 2006-01-19 00:00:00  
Permit GIS Source Name: ADEQ-GPS (postprocessed)  
Permit GIS Collector Staff Code: Boyd, Martin  
Permit GPS Receiver Type Name: GeoXM  
Permit GPS Receiver Cannels: 8  
Permit GIS Base Station Name: University of Arkansas, Little Rock, AR  
Permit GIS Min Point Positions: 11  
Permit GIS PDOP Mask: 2  
Permit GIS SNR Mask: 6  
Permit GIS Horizontal Accuracy: 1.1  
Permit GIS Comment: Original PDOP Mask: 2.8; ARR000005959; Imported by PUCKETT on 11/1/2011 (MB011908C.ssf).

Permit Record Created: 2016-02-17 16:00:26  
Permit Media Description: Air  
Permit Type: Minor Source  
Permit Status Description: Active  
Permit Fee Description: Minor Source  
Permit Staff Name: Hurt, Joseph  
Lat/Long (dms): 34 2 49.09 / -93 5 20.84

Permit Number: ARR001277  
Permit Issued Date: 2014-04-11  
Permit Modified Date: 2020-11-30  
Permit Expiration Date: 2024-06-30  
Permit Notice of Intent Date: 2014-04-07  
Permit Media: WN  
Permit Type: I  
Permit Staff: TL  
Permit Status: A  
Permit Status Date: 2014-04-09 14:56:42  
Permit Fee Code: NOEX

Map ID  
Direction  
Distance  
Elevation

MAP FINDINGS

Site

Database(s)

EDR ID Number  
EPA ID Number

**DRUMCO OF ARKANSAS, INC. (Continued)**

**S114547617**

Permit Fee Volume: .000000  
Permit Inventory Comment: Container Life Cycle Management LLC  
Permit Inv Comment Prt: Y  
Permit Inv Single Prt: N  
Permit Inv Single Lbl: N  
Permit Contact Name: David Russell  
Permit Contact Telephone: 8702308800  
Permit Mail Address 1: Barry Wingard  
Permit Mail Address 2: Container Life Cycle Mgmt  
Permit Mail Address 3: 142 Technology Drive  
Permit Mail County Code: 10  
Permit Mail County Name: Clark  
Permit Mail City,St,Zip: Arkadelphia, AR 71923  
Permit Contact Fax Number: 8702308601  
Permit Contact Email Address: drussell@drumco.com  
Permit GIS Original Coordinate System: Lat/Long  
Permit GIS Original Datum Code: NAD83  
Permit GIS Current Datum Code: NAD83  
Permit UTM Northing: 3767436.61  
Permit UTM Easting: 491587.96  
Permit UTM Zone: 15  
Permit GIS Date Measured: 2014-11-20 00:00:00  
Permit GIS Source Name: ADEQ-Photo Interpolation  
Permit GIS Collector Staff Code: Cousins, Sarah  
Permit GIS Certified Measurement: No  
Permit GIS Comment: Imported by PUCKETT on 11/20/2014. Source datafile unknown.  
Permit Primary SIC Code: 3412  
Permit Record Created: 2014-04-07 15:12:45  
Permit Media Description: Water-NPDES  
Permit Type: Industrial  
Permit Status Description: Active  
Permit Fee Description: No-Exposure Certification  
Permit Staff Name: Terry Liu  
Permit History: Received Renewal 06/30/2014  
Lat/Long (dms): 34 2 51.33 / -93 5 28.11

**A4**  
**East**  
**1/8-1/4**  
**0.147 mi.**  
**777 ft.**

**DRUMCO OF ARKANSAS, INC.**  
**142 TECHNOLOGY DRIVE**  
**ARKADELPHIA, AR 71923**

**RCRA-LQG 1001226886**  
**ARR000005959**

**Site 2 of 2 in cluster A**

**Relative:**  
**Higher**  
**Actual:**  
**240 ft.**

RCRA Listings:  
Date Form Received by Agency: 20230228  
Handler Name: Drumco Of Arkansas, Inc.  
Handler Address: TECHNOLOGY DRIVE  
Handler City,State,Zip: ARKADELPHIA, AR 71923  
EPA ID: ARR000005959  
Contact Name: J. DAVID RUSSELL  
Contact Address: TECHNOLOGY DRIVE  
Contact City,State,Zip: ARKADELPHIA, AR 71923  
Contact Telephone: 870-230-8800 x119  
Contact Fax: 870-230-8601  
Contact Email: DAVID.RUSSELL@GREIF.COM  
Contact Title: PLANT MANAGER  
EPA Region: 06  
Land Type: Private

Map ID  
Direction  
Distance  
Elevation

MAP FINDINGS

Site

Database(s)

EDR ID Number  
EPA ID Number

**DRUMCO OF ARKANSAS, INC. (Continued)**

**1001226886**

Federal Waste Generator Description:	Large Quantity Generator
Biennial Report Cycle:	2022
Active Site Indicator:	Handler Activities
Mailing Address:	TECHNOLOGY DRIVE
Mailing City,State,Zip:	ARKADELPHIA, AR 71923
Owner Name:	Container Life Cycle Management, Llc
Owner Type:	Private
Operator Name:	J. David Russell
Operator Type:	Private
Short-Term Generator Activity:	No
Importer Activity:	No
Mixed Waste Generator:	No
Transporter Activity:	No
Transfer Facility Activity:	No
Recycler Activity with Storage:	No
Small Quantity On-Site Burner Exemption:	No
Smelting Melting and Refining Furnace Exemption:	No
Underground Injection Control:	No
Off-Site Waste Receipt:	No
Universal Waste Indicator:	No
Universal Waste Destination Facility:	No
Federal Universal Waste:	No
Active Site State-Reg Handler:	---
Hazardous Secondary Material Indicator:	N
2018 GPRC Permit Baseline:	Not on the Baseline
2018 GPRC Renewals Baseline:	Not on the Baseline
202 GPRC Corrective Action Baseline:	No
Subject to Corrective Action Universe:	No
Non-TSDFs Where RCRA CA has Been Imposed Universe:	No
Corrective Action Priority Ranking:	No NCAPS ranking
Environmental Control Indicator:	No
Institutional Control Indicator:	No
Human Exposure Controls Indicator:	N/A
Groundwater Controls Indicator:	N/A
Significant Non-Complier Universe:	No
Unaddressed Significant Non-Complier Universe:	No
Addressed Significant Non-Complier Universe:	No
Significant Non-Complier With a Compliance Schedule Universe:	No
Handler Date of Last Change:	20230407
Recognized Trader-Importer:	No
Recognized Trader-Exporter:	No
Importer of Spent Lead Acid Batteries:	No
Exporter of Spent Lead Acid Batteries:	No
Recycler Activity Without Storage:	No
Manifest Broker:	No
Sub-Part P Indicator:	No

Biennial: List of Years

Year: 2021

[Click Here for Biennial Reporting System Data:](#)

Year: 2019

[Click Here for Biennial Reporting System Data:](#)

Year: 2017

Map ID  
Direction  
Distance  
Elevation

MAP FINDINGS

Site

Database(s)

EDR ID Number  
EPA ID Number

**DRUMCO OF ARKANSAS, INC. (Continued)**

**1001226886**

[Click Here for Biennial Reporting System Data:](#)

Year: 2015

[Click Here for Biennial Reporting System Data:](#)

Year: 2013

[Click Here for Biennial Reporting System Data:](#)

Year: 2011

[Click Here for Biennial Reporting System Data:](#)

Year: 2009

[Click Here for Biennial Reporting System Data:](#)

Year: 2007

[Click Here for Biennial Reporting System Data:](#)

Year: 2005

[Click Here for Biennial Reporting System Data:](#)

Year: 2003

[Click Here for Biennial Reporting System Data:](#)

Year: 2001

[Click Here for Biennial Reporting System Data:](#)

**Hazardous Waste Summary:**

Waste Code: D001  
Waste Description: Ignitable Waste

Waste Code: D002  
Waste Description: Corrosive Waste

Waste Code: D006  
Waste Description: Cadmium

Waste Code: D007  
Waste Description: Chromium

Waste Code: D008  
Waste Description: Lead

Waste Code: D009  
Waste Description: Mercury

Waste Code: D035  
Waste Description: Methyl Ethyl Ketone

Waste Code: F001  
Waste Description: The Following Spent Halogenated Solvents Used In Degreasing:  
Tetrachloroethylene, Trichlorethylene, Methylene Chloride,  
1,1,1-Trichloroethane, Carbon Tetrachloride And Chlorinated  
Fluorocarbons; All Spent Solvent Mixtures/Blends Used In Degreasing  
Containing, Before Use, A Total Of Ten Percent Or More (By Volume) Of  
One Or More Of The Above Halogenated Solvents Or Those Solvents Listed  
In F002, F004, And F005; And Still Bottoms From The Recovery Of These

Map ID  
Direction  
Distance  
Elevation

MAP FINDINGS

Site

Database(s)

EDR ID Number  
EPA ID Number

**DRUMCO OF ARKANSAS, INC. (Continued)**

**1001226886**

Spent Solvents And Spent Solvent Mixtures.

Waste Code: F002  
Waste Description: The Following Spent Halogenated Solvents: Tetrachloroethylene, Methylene Chloride, Trichloroethylene, 1,1,1-Trichloroethane, Chlorobenzene, 1,1,2-Trichloro-1,2,2-Trifluoroethane, Ortho-Dichlorobenzene, Trichlorofluoromethane, And 1,1,2, Trichloroethane; All Spent Solvent Mixtures/Blends Containing, Before Use, A Total Of Ten Percent Or More (By Volume) Of One Or More Of The Above Halogenated Solvents Or Those Solvents Listed In F001, F004, And F005; And Still Bottoms From The Recovery Of These Spent Solvents And Spent Solvent Mixtures.

Waste Code: F003  
Waste Description: The Following Spent Nonhalogenated Solvents: Xylene, Acetone, Ethyl Acetate, Ethyl Benzene, Ethyl Ether, Methyl Isobutyl Ketone, N-Butyl Alcohol, Cyclohexanone, And Methanol; All Spent Solvent Mixtures/Blends Containing, Before Use, Only The Above Spent Nonhalogenated Solvents; And All Spent Solvent Mixtures/Blends Containing, Before Use, One Or More Of The Above Nonhalogenated Solvents, And A Total Of Ten Percent Or More (By Volume) Of One Or More Of Those Solvents Listed In F001, F002, F004, And F005; And Still Bottoms From The Recovery Of These Spent Solvents And Spent Solvent Mixtures.

Waste Code: F005  
Waste Description: The Following Spent Nonhalogenated Solvents: Toluene, Methyl Ethyl Ketone, Carbon Disulfide, Isobutanol, Pyridine, Benzene, 2-Ethoxyethanol, And 2-Nitropropane; All Spent Solvent Mixtures/Blends Containing, Before Use, A Total Of Ten Percent Or More (By Volume) Of One Or More Of The Above Nonhalogenated Solvents Or Those Solvents Listed In F001, F002, Or F004; And Still Bottoms From The Recovery Of These Spent Solvents And Spent Solvent Mixtures.

Waste Code: U032  
Waste Description: Calcium Chromate (Or) Chromic Acid H2cro4, Calcium Salt

Waste Code: U080  
Waste Description: Methane, Dichloro- (Or) Methylene Chloride

Waste Code: U188  
Waste Description: Phenol

Waste Code: U220  
Waste Description: Benzene, Methyl- (Or) Toluene

Waste Code: U239  
Waste Description: Benzene, Dimethyl- (I,T) (Or) Xylene (I)

Handler - Owner Operator:  
Owner/Operator Indicator: Owner  
Owner/Operator Name: DBW ENTERPRISES  
Legal Status: Private  
Date Became Current: 20081115  
Owner/Operator Address: 142 TECHNOLOGY DRIVE  
Owner/Operator City,State,Zip: ARKADELPHIA, AR 71923  
Owner/Operator Telephone: 800-961-3786

Map ID  
Direction  
Distance  
Elevation

MAP FINDINGS

Site

Database(s)

EDR ID Number  
EPA ID Number

**DRUMCO OF ARKANSAS, INC. (Continued)**

**1001226886**

Owner/Operator Indicator: Owner  
Owner/Operator Name: CONTAINER LIFE CYCLE MANAGEMENT, LLC  
Legal Status: Private  
Date Became Current: 20100802  
Owner/Operator Address: 1 LOUISE COURT  
Owner/Operator City,State,Zip: LUDLOW, KY 41016  
Owner/Operator Telephone: 859-261-3694

Owner/Operator Indicator: Owner  
Owner/Operator Name: CONTAINER LIFE CYCLE MANAGEMENT, LLC  
Legal Status: Private  
Date Became Current: 20100802  
Owner/Operator Address: 1 LOUISE COURT  
Owner/Operator City,State,Zip: LUDLOW, KY 41016  
Owner/Operator Telephone: 859-261-3694

Owner/Operator Indicator: Owner  
Owner/Operator Name: CONTAINER LIFE CYCLE MANAGEMENT, LLC  
Legal Status: Private  
Date Became Current: 20100802  
Owner/Operator Address: 142 TECHNOLOGY DRIVE  
Owner/Operator City,State,Zip: ARKADDELPHIA, AR 71923  
Owner/Operator Telephone: 870-230-8800  
Owner/Operator Email: BWINGARD@DRUMCO.COM

Owner/Operator Indicator: Operator  
Owner/Operator Name: GOODRICH AEROSTRUCTURES GROUP  
Legal Status: Private  
Date Became Current: 19920202

Owner/Operator Indicator: Operator  
Owner/Operator Name: D. BARRY WINGARD  
Legal Status: Private  
Date Became Current: 20091021

Owner/Operator Indicator: Owner  
Owner/Operator Name: ROHR INC  
Legal Status: Other  
Date Became Current: 19910109

Owner/Operator Indicator: Operator  
Owner/Operator Name: GOODRICH AEROSTRUCTURES GROUP  
Legal Status: Private  
Date Became Current: 19920201

Owner/Operator Indicator: Owner  
Owner/Operator Name: ROHR, INC  
Legal Status: Private  
Date Became Current: 19920201

Owner/Operator Indicator: Operator  
Owner/Operator Name: D. BARRY WINGARD  
Legal Status: Private  
Date Became Current: 20091021  
Owner/Operator Address: 142 TECHNOLOGY DR.  
Owner/Operator City,State,Zip: ARKADDELPHIA, AR 71923

Map ID  
Direction  
Distance  
Elevation

MAP FINDINGS

Site

Database(s)

EDR ID Number  
EPA ID Number

**DRUMCO OF ARKANSAS, INC. (Continued)**

**1001226886**

Owner/Operator Indicator:	Owner
Owner/Operator Name: ROHR, INC.	
Legal Status:	Private
Date Became Current:	19920201
Owner/Operator Indicator:	Owner
Owner/Operator Name: CONTAINER LIFE CYCLE MANAGEMENT, LLC	
Legal Status:	Private
Date Became Current:	20100802
Owner/Operator Address:	1 LOUISE COURT
Owner/Operator City,State,Zip:	LUDLOW, KY 41016
Owner/Operator Telephone:	859-261-3694
Owner/Operator Indicator:	Owner
Owner/Operator Name: GOODRICH CORP.	
Legal Status:	Private
Date Became Current:	19920201
Owner/Operator Address:	850 LAGOON DR.
Owner/Operator City,State,Zip:	CHULA VISTA, CA 91910
Owner/Operator Indicator:	Operator
Owner/Operator Name: D. BARRY WINGARD	
Legal Status:	Private
Date Became Current:	20091021
Owner/Operator Address:	142 TECHNOLOGY DR.
Owner/Operator City,State,Zip:	ARKADELPHIA, AR 71923
Owner/Operator Telephone:	870-230-8800
Owner/Operator Email:	BWINGARD@DRUMCO.COM
Owner/Operator Indicator:	Operator
Owner/Operator Name: GOODRICH AEROSTRUCTURES GROUP	
Legal Status:	Private
Date Became Current:	19920201
Owner/Operator Indicator:	Owner
Owner/Operator Name: CONTAINER LIFE CYCLE MANAGEMENT, LLC	
Legal Status:	Private
Date Became Current:	20100802
Owner/Operator Address:	1 LOUISE COURT
Owner/Operator City,State,Zip:	LUDLOW, KY 41016
Owner/Operator Telephone:	859-261-3694
Owner/Operator Indicator:	Operator
Owner/Operator Name: ROHR INC	
Legal Status:	Private
Date Became Current:	19910109
Owner/Operator Indicator:	Operator
Owner/Operator Name: D. BARRY WINGARD	
Legal Status:	Private
Date Became Current:	20091021
Owner/Operator Indicator:	Owner
Owner/Operator Name: CONTAINER LIFE CYCLE MANAGEMENT, LLC	
Legal Status:	Private
Date Became Current:	20100802

Map ID  
Direction  
Distance  
Elevation

MAP FINDINGS

Site

Database(s)

EDR ID Number  
EPA ID Number

**DRUMCO OF ARKANSAS, INC. (Continued)**

**1001226886**

Owner/Operator Address: 1 LOUISE COURT  
Owner/Operator City,State,Zip: LUDLOW, KY 41016  
Owner/Operator Telephone: 859-261-3694

Owner/Operator Indicator: Owner  
Owner/Operator Name: CONTAINER LIFE CYCLE MANAGEMENT, LLC  
Legal Status: Private  
Date Became Current: 20100802  
Owner/Operator Address: 1 LOUISE COURT  
Owner/Operator City,State,Zip: LUDLOW, KY 41016  
Owner/Operator Telephone: 859-261-3694

Owner/Operator Indicator: Owner  
Owner/Operator Name: ROHR INC  
Legal Status: Private  
Date Became Current: 19920202  
Owner/Operator Address: 850 LAGOOD DR  
Owner/Operator City,State,Zip: CHULA VISTA, CA 91910-2098  
Owner/Operator Telephone: 619-691-2471

Owner/Operator Indicator: Owner  
Owner/Operator Name: CONTAINER LIFE CYCLE MANAGEMENT, LLC  
Legal Status: Private  
Date Became Current: 20100802  
Owner/Operator Address: 1 LOUISE COURT  
Owner/Operator City,State,Zip: LUDLOW, KY 41016  
Owner/Operator Telephone: 859-261-3694

Owner/Operator Indicator: Owner  
Owner/Operator Name: CONTAINER LIFE CYCLE MANAGEMENT, LLC  
Legal Status: Private  
Date Became Current: 20100802  
Owner/Operator Address: 1 LOUISE COURT  
Owner/Operator City,State,Zip: LUDLOW, KY 41016  
Owner/Operator Telephone: 859-261-3694

Owner/Operator Indicator: Operator  
Owner/Operator Name: D. BARRY WINGARD  
Legal Status: Private  
Date Became Current: 20091021

Owner/Operator Indicator: Operator  
Owner/Operator Name: J. DAVID RUSSELL  
Legal Status: Private  
Date Became Current: 20091021  
Owner/Operator Address: 142 TECHNOLOGY DR.  
Owner/Operator City,State,Zip: ARKADDELPHIA, AR 71923  
Owner/Operator Telephone: 870-230-8800  
Owner/Operator Email: DAVID.RUSSELL@GREIF.COM

Owner/Operator Indicator: Operator  
Owner/Operator Name: RHOR INC  
Legal Status: Private  
Date Became Current: 19920202

Owner/Operator Indicator: Owner  
Owner/Operator Name: ROHR INC

Map ID  
Direction  
Distance  
Elevation

MAP FINDINGS

Site

Database(s)

EDR ID Number  
EPA ID Number

**DRUMCO OF ARKANSAS, INC. (Continued)**

**1001226886**

Legal Status: Private  
Date Became Current: 19920202  
Owner/Operator Address: 850 LAGOOD DR  
Owner/Operator City,State,Zip: CHULA VISTA, CA 91910-2098  
Owner/Operator Telephone: 619-691-2471

Owner/Operator Indicator: Operator  
Owner/Operator Name: GOODRICH AEROSTRUCTURES GROUP  
Legal Status: Private  
Date Became Current: 19920202

Owner/Operator Indicator: Operator  
Owner/Operator Name: GOODRICH CORP.  
Legal Status: Private  
Date Became Current: 19920201  
Date Ended Current: 20091013

Owner/Operator Indicator: Owner  
Owner/Operator Name: GOODRICH CORP.  
Legal Status: Private  
Date Became Current: 19920201  
Date Ended Current: 20091013  
Owner/Operator Address: 850 LAGOON DR.  
Owner/Operator City,State,Zip: CHULA VISTA, CA 91910

Owner/Operator Indicator: Owner  
Owner/Operator Name: CONTAINER LIFE CYCLE MANAGEMENT, LLC  
Legal Status: Private  
Date Became Current: 20100802  
Owner/Operator Address: 1 LOUISE COURT  
Owner/Operator City,State,Zip: LUDLOW, KY 41016  
Owner/Operator Telephone: 859-261-3694

Owner/Operator Indicator: Operator  
Owner/Operator Name: D. BARRY WINGARD  
Legal Status: Private  
Date Became Current: 20091021

Owner/Operator Indicator: Operator  
Owner/Operator Name: D. BARRY WINGARD  
Legal Status: Private  
Date Became Current: 20091021  
Owner/Operator Address: 142 TECHNOLOGY DR.  
Owner/Operator City,State,Zip: ARKADELPHIA, AR 71923

Owner/Operator Indicator: Owner  
Owner/Operator Name: CONTAINER LIFE CYCLE MANAGEMENT, LLC  
Legal Status: Private  
Date Became Current: 20100802  
Owner/Operator Address: 142 TECHNOLOGY DRIVE  
Owner/Operator City,State,Zip: ARKADELPHIA, AR 71923  
Owner/Operator Telephone: 870-230-8800  
Owner/Operator Email: BWINGARD@DRUMCO.COM

Owner/Operator Indicator: Operator  
Owner/Operator Name: D. BARRY WINGARD  
Legal Status: Private

Map ID  
Direction  
Distance  
Elevation

MAP FINDINGS

Site

Database(s)

EDR ID Number  
EPA ID Number

**DRUMCO OF ARKANSAS, INC. (Continued)**

**1001226886**

Date Became Current:	20091021
Owner/Operator Address:	142 TECHNOLOGY DR.
Owner/Operator City,State,Zip:	ARKADELPHIA, AR 71923
Owner/Operator Indicator:	Owner
Owner/Operator Name: ROHR, INC.	
Legal Status:	Private
Date Became Current:	19920201
Owner/Operator Indicator:	Owner
Owner/Operator Name: ROHR INC	
Legal Status:	Private
Owner/Operator Address:	850 LAGOOD DR
Owner/Operator City,State,Zip:	CHULA VISTA, CA 91910-2098
Owner/Operator Telephone:	619-691-2471
Owner/Operator Indicator:	Owner
Owner/Operator Name: CONTAINER LIFE CYCLE MANAGEMENT, LLC	
Legal Status:	Private
Date Became Current:	20100802
Owner/Operator Address:	1 LOUISE COURT
Owner/Operator City,State,Zip:	LUDLOW, KY 41016
Owner/Operator Telephone:	859-261-3694
Owner/Operator Indicator:	Operator
Owner/Operator Name: D. BARRY WINGARD	
Legal Status:	Private
Date Became Current:	20091021
Owner/Operator Indicator:	Operator
Owner/Operator Name: D. BARRY WINGARD	
Legal Status:	Private
Date Became Current:	20091021
Owner/Operator Indicator:	Owner
Owner/Operator Name: CONTAINER LIFE CYCLE MANAGEMENT, LLC	
Legal Status:	Private
Date Became Current:	20100802
Owner/Operator Address:	1 LOUISE COURT
Owner/Operator City,State,Zip:	LUDLOW, KY 41016
Owner/Operator Telephone:	859-261-3694
Owner/Operator Indicator:	Operator
Owner/Operator Name: D. BARRY WINGARD	
Legal Status:	Private
Date Became Current:	20091021
Owner/Operator Address:	142 TECHNOLOGY DR.
Owner/Operator City,State,Zip:	ARKADELPHIA, AR 71923
Owner/Operator Indicator:	Owner
Owner/Operator Name: ROHR INC	
Legal Status:	Private
Date Became Current:	19920202
Owner/Operator Address:	850 LAGOOD DR
Owner/Operator City,State,Zip:	CHULA VISTA, CA 91910-2098
Owner/Operator Telephone:	619-691-2471

Map ID  
Direction  
Distance  
Elevation

MAP FINDINGS

Site

Database(s)

EDR ID Number  
EPA ID Number

**DRUMCO OF ARKANSAS, INC. (Continued)**

**1001226886**

Owner/Operator Indicator: Operator  
Owner/Operator Name: D. BARRY WINGARD  
Legal Status: Private  
Date Became Current: 20091021

Owner/Operator Indicator: Operator  
Owner/Operator Name: D. BARRY WINGARD  
Legal Status: Private  
Date Became Current: 20091021

Owner/Operator Indicator: Operator  
Owner/Operator Name: GOODRICH AEROSTRUCTURES GROUP  
Legal Status: Private  
Date Became Current: 19920201

Owner/Operator Indicator: Operator  
Owner/Operator Name: GOODRICH CORP.  
Legal Status: Private  
Date Became Current: 19920201

Historic Generators:

Receive Date: 20100423  
Handler Name: DRUMCO OF ARKANSAS, INC.  
Federal Waste Generator Description: Large Quantity Generator  
State District Owner: Ar  
Large Quantity Handler of Universal Waste: No  
Recognized Trader Importer: No  
Recognized Trader Exporter: No  
Spent Lead Acid Battery Importer: No  
Spent Lead Acid Battery Exporter: No  
Current Record: No

Receive Date: 20120210  
Handler Name: DRUMCO OF ARKANSAS, INC.  
Federal Waste Generator Description: Large Quantity Generator  
State District Owner: Ar  
Large Quantity Handler of Universal Waste: No  
Recognized Trader Importer: No  
Recognized Trader Exporter: No  
Spent Lead Acid Battery Importer: No  
Spent Lead Acid Battery Exporter: No  
Current Record: No

Receive Date: 20140211  
Handler Name: DRUMCO OF ARKANSAS, INC.  
Federal Waste Generator Description: Large Quantity Generator  
State District Owner: Ar  
Large Quantity Handler of Universal Waste: No  
Recognized Trader Importer: No  
Recognized Trader Exporter: No  
Spent Lead Acid Battery Importer: No  
Spent Lead Acid Battery Exporter: No  
Current Record: No

Receive Date: 20160217  
Handler Name: DRUMCO OF ARKANSAS, INC.  
Federal Waste Generator Description: Large Quantity Generator

Map ID  
Direction  
Distance  
Elevation

MAP FINDINGS

Site

Database(s)

EDR ID Number  
EPA ID Number

**DRUMCO OF ARKANSAS, INC. (Continued)**

**1001226886**

State District Owner: Ar  
Large Quantity Handler of Universal Waste: No  
Recognized Trader Importer: No  
Recognized Trader Exporter: No  
Spent Lead Acid Battery Importer: No  
Spent Lead Acid Battery Exporter: No  
Current Record: No

Receive Date: 20180214  
Handler Name: DRUMCO OF ARKANSAS, INC.  
Federal Waste Generator Description: Large Quantity Generator  
Large Quantity Handler of Universal Waste: No  
Recognized Trader Importer: No  
Recognized Trader Exporter: No  
Spent Lead Acid Battery Importer: No  
Spent Lead Acid Battery Exporter: No  
Current Record: No  
Non Storage Recycler Activity: No  
Electronic Manifest Broker: No

Receive Date: 20200218  
Handler Name: DRUMCO OF ARKANSAS, INC.  
Federal Waste Generator Description: Large Quantity Generator  
Large Quantity Handler of Universal Waste: No  
Recognized Trader Importer: No  
Recognized Trader Exporter: No  
Spent Lead Acid Battery Importer: No  
Spent Lead Acid Battery Exporter: No  
Current Record: No  
Non Storage Recycler Activity: No  
Electronic Manifest Broker: No

Receive Date: 20210212  
Handler Name: DRUMCO OF ARKANSAS, INC.  
Federal Waste Generator Description: Large Quantity Generator  
Large Quantity Handler of Universal Waste: No  
Recognized Trader Importer: No  
Recognized Trader Exporter: No  
Spent Lead Acid Battery Importer: No  
Spent Lead Acid Battery Exporter: No  
Current Record: No  
Non Storage Recycler Activity: No  
Electronic Manifest Broker: No

Receive Date: 20220225  
Handler Name: DRUMCO OF ARKANSAS, INC.  
Federal Waste Generator Description: Large Quantity Generator  
Large Quantity Handler of Universal Waste: No  
Recognized Trader Importer: No  
Recognized Trader Exporter: No  
Spent Lead Acid Battery Importer: No  
Spent Lead Acid Battery Exporter: No  
Current Record: No  
Non Storage Recycler Activity: No  
Electronic Manifest Broker: No

Receive Date: 20230228

Map ID  
Direction  
Distance  
Elevation

MAP FINDINGS

Site

Database(s)

EDR ID Number  
EPA ID Number

**DRUMCO OF ARKANSAS, INC. (Continued)**

**1001226886**

Handler Name: DRUMCO OF ARKANSAS, INC.  
Federal Waste Generator Description: Large Quantity Generator  
Large Quantity Handler of Universal Waste: No  
Recognized Trader Importer: No  
Recognized Trader Exporter: No  
Spent Lead Acid Battery Importer: No  
Spent Lead Acid Battery Exporter: No  
Current Record: Yes  
Non Storage Recycler Activity: No  
Electronic Manifest Broker: No

Receive Date: 20000623  
Handler Name: BF GOODRICH AEROSPACE PPS DIV  
Federal Waste Generator Description: Large Quantity Generator  
State District Owner: Ar  
Large Quantity Handler of Universal Waste: No  
Recognized Trader Importer: No  
Recognized Trader Exporter: No  
Spent Lead Acid Battery Importer: No  
Spent Lead Acid Battery Exporter: No  
Current Record: No

Receive Date: 20020301  
Handler Name: BF GOODRICH AEROSPACE PPS DIV  
Federal Waste Generator Description: Large Quantity Generator  
State District Owner: Ar  
Large Quantity Handler of Universal Waste: No  
Recognized Trader Importer: No  
Recognized Trader Exporter: No  
Spent Lead Acid Battery Importer: No  
Spent Lead Acid Battery Exporter: No  
Current Record: No

Receive Date: 20030226  
Handler Name: BF GOODRICH AEROSPACE PPS DIV  
Federal Waste Generator Description: Large Quantity Generator  
State District Owner: Ar  
Large Quantity Handler of Universal Waste: No  
Recognized Trader Importer: No  
Recognized Trader Exporter: No  
Spent Lead Acid Battery Importer: No  
Spent Lead Acid Battery Exporter: No  
Current Record: No

Receive Date: 20040413  
Handler Name: GOODRICH AEROSTRUCTURES GROUP  
Federal Waste Generator Description: Large Quantity Generator  
State District Owner: Ar  
Large Quantity Handler of Universal Waste: No  
Recognized Trader Importer: No  
Recognized Trader Exporter: No  
Spent Lead Acid Battery Importer: No  
Spent Lead Acid Battery Exporter: No  
Current Record: No

Receive Date: 20050216  
Handler Name: GOODRICH AEROSTRUCTURES GROUP

Map ID  
Direction  
Distance  
Elevation

MAP FINDINGS

Site

Database(s)

EDR ID Number  
EPA ID Number

**DRUMCO OF ARKANSAS, INC. (Continued)**

**1001226886**

Federal Waste Generator Description: Large Quantity Generator  
State District Owner: Ar  
Large Quantity Handler of Universal Waste: No  
Recognized Trader Importer: No  
Recognized Trader Exporter: No  
Spent Lead Acid Battery Importer: No  
Spent Lead Acid Battery Exporter: No  
Current Record: No

Receive Date: 20071029  
Handler Name: GOODRICH AEROSTRUCTURES GROUP  
Federal Waste Generator Description: Small Quantity Generator  
State District Owner: Ar  
Large Quantity Handler of Universal Waste: No  
Recognized Trader Importer: No  
Recognized Trader Exporter: No  
Spent Lead Acid Battery Importer: No  
Spent Lead Acid Battery Exporter: No  
Current Record: No

Receive Date: 20091209  
Handler Name: DRUMCO OF ARKANSAS, INC.  
Federal Waste Generator Description: Large Quantity Generator  
State District Owner: Ar  
Large Quantity Handler of Universal Waste: No  
Recognized Trader Importer: No  
Recognized Trader Exporter: No  
Spent Lead Acid Battery Importer: No  
Spent Lead Acid Battery Exporter: No  
Current Record: No

Receive Date: 20110221  
Handler Name: DRUMCO OF ARKANSAS, INC.  
Federal Waste Generator Description: Large Quantity Generator  
State District Owner: Ar  
Large Quantity Handler of Universal Waste: No  
Recognized Trader Importer: No  
Recognized Trader Exporter: No  
Spent Lead Acid Battery Importer: No  
Spent Lead Acid Battery Exporter: No  
Current Record: No

Receive Date: 20130214  
Handler Name: DRUMCO OF ARKANSAS, INC.  
Federal Waste Generator Description: Large Quantity Generator  
State District Owner: Ar  
Large Quantity Handler of Universal Waste: No  
Recognized Trader Importer: No  
Recognized Trader Exporter: No  
Spent Lead Acid Battery Importer: No  
Spent Lead Acid Battery Exporter: No  
Current Record: No

Receive Date: 20150130  
Handler Name: DRUMCO OF ARKANSAS, INC.  
Federal Waste Generator Description: Large Quantity Generator  
State District Owner: Ar

Map ID  
Direction  
Distance  
Elevation

MAP FINDINGS

Site

Database(s)

EDR ID Number  
EPA ID Number

**DRUMCO OF ARKANSAS, INC. (Continued)**

**1001226886**

Large Quantity Handler of Universal Waste: No  
Recognized Trader Importer: No  
Recognized Trader Exporter: No  
Spent Lead Acid Battery Importer: No  
Spent Lead Acid Battery Exporter: No  
Current Record: No

Receive Date: 20170119  
Handler Name: DRUMCO OF ARKANSAS, INC.  
Federal Waste Generator Description: Large Quantity Generator  
State District Owner: Ar  
Large Quantity Handler of Universal Waste: No  
Recognized Trader Importer: No  
Recognized Trader Exporter: No  
Spent Lead Acid Battery Importer: No  
Spent Lead Acid Battery Exporter: No  
Current Record: No

Receive Date: 20190206  
Handler Name: DRUMCO OF ARKANSAS, INC.  
Federal Waste Generator Description: Large Quantity Generator  
Large Quantity Handler of Universal Waste: No  
Recognized Trader Importer: No  
Recognized Trader Exporter: No  
Spent Lead Acid Battery Importer: No  
Spent Lead Acid Battery Exporter: No  
Current Record: No  
Non Storage Recycler Activity: No  
Electronic Manifest Broker: No

Receive Date: 20001107  
Handler Name: BF GOODRICH AEROSPACE PPSD  
Federal Waste Generator Description: Large Quantity Generator  
State District Owner: Ar  
Large Quantity Handler of Universal Waste: No  
Recognized Trader Importer: No  
Recognized Trader Exporter: No  
Spent Lead Acid Battery Importer: No  
Spent Lead Acid Battery Exporter: No  
Current Record: No

Receive Date: 20020228  
Handler Name: GOODRICH AEROSPACE PPSD  
Federal Waste Generator Description: Large Quantity Generator  
State District Owner: Ar  
Large Quantity Handler of Universal Waste: No  
Recognized Trader Importer: No  
Recognized Trader Exporter: No  
Spent Lead Acid Battery Importer: No  
Spent Lead Acid Battery Exporter: No  
Current Record: No

Receive Date: 20040401  
Handler Name: GOODRICH AEROSTRUCTURES GROUP  
Federal Waste Generator Description: Large Quantity Generator  
Large Quantity Handler of Universal Waste: No  
Recognized Trader Importer: No

Map ID  
Direction  
Distance  
Elevation

MAP FINDINGS

Site

Database(s)

EDR ID Number  
EPA ID Number

**DRUMCO OF ARKANSAS, INC. (Continued)**

**1001226886**

Recognized Trader Exporter: No  
Spent Lead Acid Battery Importer: No  
Spent Lead Acid Battery Exporter: No  
Current Record: No

Receive Date: 20060224  
Handler Name: GOODRICH AEROSTRUCTURES GROUP  
Federal Waste Generator Description: Small Quantity Generator  
Large Quantity Handler of Universal Waste: No  
Recognized Trader Importer: No  
Recognized Trader Exporter: No  
Spent Lead Acid Battery Importer: No  
Spent Lead Acid Battery Exporter: No  
Current Record: No

Receive Date: 20080407  
Handler Name: GOODRICH AEROSTRUCTURES GROUP  
Federal Waste Generator Description: Not a generator, verified  
Large Quantity Handler of Universal Waste: No  
Recognized Trader Importer: No  
Recognized Trader Exporter: No  
Spent Lead Acid Battery Importer: No  
Spent Lead Acid Battery Exporter: No  
Current Record: No

List of NAICS Codes and Descriptions:

NAICS Code: 33641  
NAICS Description: AEROSPACE PRODUCT AND PARTS MANUFACTURING

NAICS Code: 336411  
NAICS Description: AIRCRAFT MANUFACTURING

NAICS Code: 336413  
NAICS Description: OTHER AIRCRAFT PARTS AND AUXILIARY EQUIPMENT MANUFACTURING

NAICS Code: 42181  
NAICS Description: CONSTRUCTION AND MINING (EXCEPT OIL WELL) MACHINERY AND EQUIPMENT WHOLESALE

NAICS Code: 42184  
NAICS Description: INDUSTRIAL SUPPLIES WHOLESALE

NAICS Code: 81131  
NAICS Description: COMMERCIAL AND INDUSTRIAL MACHINERY AND EQUIPMENT (EXCEPT AUTOMOTIVE AND ELECTRONIC) REPAIR AND MAINTENANCE

NAICS Code: 811310  
NAICS Description: COMMERCIAL AND INDUSTRIAL MACHINERY AND EQUIPMENT (EXCEPT AUTOMOTIVE AND ELECTRONIC) REPAIR AND MAINTENANCE

Has the Facility Received Notices of Violations:

Found Violation: Yes  
Agency Which Determined Violation: State  
Violation Short Description: TSD IS-Container Use and Management  
Date Violation was Determined: 20130719  
Actual Return to Compliance Date: 20130821

Map ID  
Direction  
Distance  
Elevation

MAP FINDINGS

Site

Database(s)

EDR ID Number  
EPA ID Number

**DRUMCO OF ARKANSAS, INC. (Continued)**

**1001226886**

Return to Compliance Qualifier: Documented  
Violation Responsible Agency: State  
Scheduled Compliance Date: 20130824  
Enforcement Identifier: 001  
Date of Enforcement Action: 20130719  
Enforcement Responsible Agency: State  
Corrective Action Component: No  
Disposition Status Date: 20130821  
Disposition Status: AS  
Disposition Status Description: ACTION SATISFIED (CASE CLOSED)  
Enforcement Type: WRITTEN INFORMAL  
Enforcement Responsible Person: ARJAB  
Enforcement Responsible Sub-Organization: HW

Found Violation: Yes  
Agency Which Determined Violation: State  
Violation Short Description: Generators - Pre-transport  
Date Violation was Determined: 20171115  
Actual Return to Compliance Date: 20180129  
Return to Compliance Qualifier: Documented  
Violation Responsible Agency: State  
Scheduled Compliance Date: 20180119  
Enforcement Identifier: 001  
Date of Enforcement Action: 20171115  
Enforcement Responsible Agency: State  
Corrective Action Component: No  
Disposition Status Date: 20180129  
Disposition Status: AS  
Disposition Status Description: ACTION SATISFIED (CASE CLOSED)  
Enforcement Type: WRITTEN INFORMAL  
Enforcement Responsible Person: ARJCS  
Enforcement Responsible Sub-Organization: HW

Found Violation: Yes  
Agency Which Determined Violation: State  
Violation Short Description: TSD IS-Preparedness and Prevention  
Date Violation was Determined: 20100713  
Actual Return to Compliance Date: 20100816  
Return to Compliance Qualifier: Documented  
Violation Responsible Agency: State  
Scheduled Compliance Date: 20100816  
Enforcement Identifier: 001  
Date of Enforcement Action: 20100713  
Enforcement Responsible Agency: State  
Corrective Action Component: No  
Disposition Status Date: 20100816  
Disposition Status: AS  
Disposition Status Description: ACTION SATISFIED (CASE CLOSED)  
Enforcement Type: WRITTEN INFORMAL  
Enforcement Responsible Person: ARCJK  
Enforcement Responsible Sub-Organization: HW

Found Violation: Yes  
Agency Which Determined Violation: State  
Violation Short Description: TSD IS-Preparedness and Prevention  
Date Violation was Determined: 20100713  
Actual Return to Compliance Date: 20100816

Map ID  
Direction  
Distance  
Elevation

MAP FINDINGS

Site

Database(s)

EDR ID Number  
EPA ID Number

**DRUMCO OF ARKANSAS, INC. (Continued)**

**1001226886**

Return to Compliance Qualifier: Documented  
Violation Responsible Agency: State  
Scheduled Compliance Date: 20100816  
Enforcement Identifier: 001  
Date of Enforcement Action: 20100713  
Enforcement Responsible Agency: State  
Corrective Action Component: No  
Disposition Status Date: 20100816  
Disposition Status: AS  
Disposition Status Description: ACTION SATISFIED (CASE CLOSED)  
Enforcement Type: WRITTEN INFORMAL  
Enforcement Responsible Person: ARCJK  
Enforcement Responsible Sub-Organization: HW

Found Violation: Yes  
Agency Which Determined Violation: State  
Violation Short Description: TSD IS-Contingency Plan and Emergency Procedures  
Date Violation was Determined: 20100713  
Actual Return to Compliance Date: 20100816  
Return to Compliance Qualifier: Documented  
Violation Responsible Agency: State  
Scheduled Compliance Date: 20100816  
Enforcement Identifier: 001  
Date of Enforcement Action: 20100713  
Enforcement Responsible Agency: State  
Corrective Action Component: No  
Disposition Status Date: 20100816  
Disposition Status: AS  
Disposition Status Description: ACTION SATISFIED (CASE CLOSED)  
Enforcement Type: WRITTEN INFORMAL  
Enforcement Responsible Person: ARCJK  
Enforcement Responsible Sub-Organization: HW

Found Violation: Yes  
Agency Which Determined Violation: State  
Violation Short Description: Universal Waste - Large Quantity Handlers  
Date Violation was Determined: 20171115  
Actual Return to Compliance Date: 20171208  
Return to Compliance Qualifier: Documented  
Violation Responsible Agency: State  
Scheduled Compliance Date: 20171218  
Enforcement Identifier: 001  
Date of Enforcement Action: 20171115  
Enforcement Responsible Agency: State  
Corrective Action Component: No  
Disposition Status Date: 20180129  
Disposition Status: AS  
Disposition Status Description: ACTION SATISFIED (CASE CLOSED)  
Enforcement Type: WRITTEN INFORMAL  
Enforcement Responsible Person: ARJCS  
Enforcement Responsible Sub-Organization: HW

Found Violation: Yes  
Agency Which Determined Violation: State  
Violation Short Description: Generators - Pre-transport  
Date Violation was Determined: 20130719  
Actual Return to Compliance Date: 20130821

Map ID  
Direction  
Distance  
Elevation

MAP FINDINGS

Site

Database(s)

EDR ID Number  
EPA ID Number

**DRUMCO OF ARKANSAS, INC. (Continued)**

**1001226886**

Return to Compliance Qualifier: Documented  
Violation Responsible Agency: State  
Scheduled Compliance Date: 20130824  
Enforcement Identifier: 001  
Date of Enforcement Action: 20130719  
Enforcement Responsible Agency: State  
Corrective Action Component: No  
Disposition Status Date: 20130821  
Disposition Status: AS  
Disposition Status Description: ACTION SATISFIED (CASE CLOSED)  
Enforcement Type: WRITTEN INFORMAL  
Enforcement Responsible Person: ARJAB  
Enforcement Responsible Sub-Organization: HW

Found Violation: Yes  
Agency Which Determined Violation: State  
Violation Short Description: TSD IS-Contingency Plan and Emergency Procedures  
Date Violation was Determined: 20100713  
Actual Return to Compliance Date: 20100816  
Return to Compliance Qualifier: Documented  
Violation Responsible Agency: State  
Scheduled Compliance Date: 20100816  
Enforcement Identifier: 001  
Date of Enforcement Action: 20100713  
Enforcement Responsible Agency: State  
Corrective Action Component: No  
Disposition Status Date: 20100816  
Disposition Status: AS  
Disposition Status Description: ACTION SATISFIED (CASE CLOSED)  
Enforcement Type: WRITTEN INFORMAL  
Enforcement Responsible Person: ARCJK  
Enforcement Responsible Sub-Organization: HW

Found Violation: Yes  
Agency Which Determined Violation: State  
Violation Short Description: Generators - General  
Date Violation was Determined: 20000627  
Actual Return to Compliance Date: 20000717  
Return to Compliance Qualifier: Documented  
Violation Responsible Agency: State  
Scheduled Compliance Date: 20000730  
Enforcement Identifier: 000  
Date of Enforcement Action: 20000627  
Enforcement Responsible Agency: State  
Enforcement Attorney: AR  
Corrective Action Component: No  
Enforcement Type: WRITTEN INFORMAL  
Enforcement Responsible Person: ARLGB  
Enforcement Responsible Sub-Organization: HW

Found Violation: Yes  
Agency Which Determined Violation: State  
Violation Short Description: Generators - General  
Date Violation was Determined: 20100713  
Actual Return to Compliance Date: 20100816  
Return to Compliance Qualifier: Documented  
Violation Responsible Agency: State

Map ID  
Direction  
Distance  
Elevation

MAP FINDINGS

Site

Database(s)

EDR ID Number  
EPA ID Number

**DRUMCO OF ARKANSAS, INC. (Continued)**

**1001226886**

Scheduled Compliance Date: 20100816  
Enforcement Identifier: 001  
Date of Enforcement Action: 20100713  
Enforcement Responsible Agency: State  
Corrective Action Component: No  
Disposition Status Date: 20100816  
Disposition Status: AS  
Disposition Status Description: ACTION SATISFIED (CASE CLOSED)  
Enforcement Type: WRITTEN INFORMAL  
Enforcement Responsible Person: ARCJK  
Enforcement Responsible Sub-Organization: HW

Found Violation: Yes  
Agency Which Determined Violation: State  
Violation Short Description: TSD IS-Container Use and Management  
Date Violation was Determined: 20100713  
Actual Return to Compliance Date: 20100816  
Return to Compliance Qualifier: Documented  
Violation Responsible Agency: State  
Scheduled Compliance Date: 20100816  
Enforcement Identifier: 001  
Date of Enforcement Action: 20100713  
Enforcement Responsible Agency: State  
Corrective Action Component: No  
Disposition Status Date: 20100816  
Disposition Status: AS  
Disposition Status Description: ACTION SATISFIED (CASE CLOSED)  
Enforcement Type: WRITTEN INFORMAL  
Enforcement Responsible Person: ARCJK  
Enforcement Responsible Sub-Organization: HW

Found Violation: Yes  
Agency Which Determined Violation: State  
Violation Short Description: TSD IS-Contingency Plan and Emergency Procedures  
Date Violation was Determined: 20100713  
Actual Return to Compliance Date: 20100816  
Return to Compliance Qualifier: Documented  
Violation Responsible Agency: State  
Scheduled Compliance Date: 20100816  
Enforcement Identifier: 001  
Date of Enforcement Action: 20100713  
Enforcement Responsible Agency: State  
Corrective Action Component: No  
Disposition Status Date: 20100816  
Disposition Status: AS  
Disposition Status Description: ACTION SATISFIED (CASE CLOSED)  
Enforcement Type: WRITTEN INFORMAL  
Enforcement Responsible Person: ARCJK  
Enforcement Responsible Sub-Organization: HW

Found Violation: Yes  
Agency Which Determined Violation: State  
Violation Short Description: Used Oil - Generators  
Date Violation was Determined: 20100713  
Actual Return to Compliance Date: 20100816  
Return to Compliance Qualifier: Documented  
Violation Responsible Agency: State

Map ID  
Direction  
Distance  
Elevation

MAP FINDINGS

Site

Database(s)

EDR ID Number  
EPA ID Number

**DRUMCO OF ARKANSAS, INC. (Continued)**

**1001226886**

Scheduled Compliance Date: 20100816  
Enforcement Identifier: 001  
Date of Enforcement Action: 20100713  
Enforcement Responsible Agency: State  
Corrective Action Component: No  
Disposition Status Date: 20100816  
Disposition Status: AS  
Disposition Status Description: ACTION SATISFIED (CASE CLOSED)  
Enforcement Type: WRITTEN INFORMAL  
Enforcement Responsible Person: ARCJK  
Enforcement Responsible Sub-Organization: HW

Found Violation: Yes  
Agency Which Determined Violation: State  
Violation Short Description: TSD IS-General Facility Standards  
Date Violation was Determined: 20100713  
Actual Return to Compliance Date: 20100816  
Return to Compliance Qualifier: Documented  
Violation Responsible Agency: State  
Scheduled Compliance Date: 20100816  
Enforcement Identifier: 001  
Date of Enforcement Action: 20100713  
Enforcement Responsible Agency: State  
Corrective Action Component: No  
Disposition Status Date: 20100816  
Disposition Status: AS  
Disposition Status Description: ACTION SATISFIED (CASE CLOSED)  
Enforcement Type: WRITTEN INFORMAL  
Enforcement Responsible Person: ARCJK  
Enforcement Responsible Sub-Organization: HW

Found Violation: Yes  
Agency Which Determined Violation: State  
Violation Short Description: Generators - Pre-transport  
Date Violation was Determined: 20171115  
Actual Return to Compliance Date: 20171208  
Return to Compliance Qualifier: Documented  
Violation Responsible Agency: State  
Scheduled Compliance Date: 20171218  
Enforcement Identifier: 001  
Date of Enforcement Action: 20171115  
Enforcement Responsible Agency: State  
Corrective Action Component: No  
Disposition Status Date: 20180129  
Disposition Status: AS  
Disposition Status Description: ACTION SATISFIED (CASE CLOSED)  
Enforcement Type: WRITTEN INFORMAL  
Enforcement Responsible Person: ARJCS  
Enforcement Responsible Sub-Organization: HW

Found Violation: Yes  
Agency Which Determined Violation: State  
Violation Short Description: TSD IS-Preparedness and Prevention  
Date Violation was Determined: 20171115  
Actual Return to Compliance Date: 20171208  
Return to Compliance Qualifier: Documented  
Violation Responsible Agency: State

Map ID  
Direction  
Distance  
Elevation

MAP FINDINGS

Site

Database(s)

EDR ID Number  
EPA ID Number

**DRUMCO OF ARKANSAS, INC. (Continued)**

**1001226886**

Scheduled Compliance Date: 20171218  
Enforcement Identifier: 001  
Date of Enforcement Action: 20171115  
Enforcement Responsible Agency: State  
Corrective Action Component: No  
Disposition Status Date: 20180129  
Disposition Status: AS  
Disposition Status Description: ACTION SATISFIED (CASE CLOSED)  
Enforcement Type: WRITTEN INFORMAL  
Enforcement Responsible Person: ARJCS  
Enforcement Responsible Sub-Organization: HW

Found Violation: Yes  
Agency Which Determined Violation: State  
Violation Short Description: Used Oil - Generators  
Date Violation was Determined: 20130719  
Actual Return to Compliance Date: 20130821  
Return to Compliance Qualifier: Documented  
Violation Responsible Agency: State  
Scheduled Compliance Date: 20130824  
Enforcement Identifier: 001  
Date of Enforcement Action: 20130719  
Enforcement Responsible Agency: State  
Corrective Action Component: No  
Disposition Status Date: 20130821  
Disposition Status: AS  
Disposition Status Description: ACTION SATISFIED (CASE CLOSED)  
Enforcement Type: WRITTEN INFORMAL  
Enforcement Responsible Person: ARJAB  
Enforcement Responsible Sub-Organization: HW

Found Violation: Yes  
Agency Which Determined Violation: State  
Violation Short Description: TSD IS-General Facility Standards  
Date Violation was Determined: 20130719  
Actual Return to Compliance Date: 20130821  
Return to Compliance Qualifier: Documented  
Violation Responsible Agency: State  
Scheduled Compliance Date: 20130824  
Enforcement Identifier: 001  
Date of Enforcement Action: 20130719  
Enforcement Responsible Agency: State  
Corrective Action Component: No  
Disposition Status Date: 20130821  
Disposition Status: AS  
Disposition Status Description: ACTION SATISFIED (CASE CLOSED)  
Enforcement Type: WRITTEN INFORMAL  
Enforcement Responsible Person: ARJAB  
Enforcement Responsible Sub-Organization: HW

Found Violation: Yes  
Agency Which Determined Violation: State  
Violation Short Description: Universal Waste - Small Quantity Handlers  
Date Violation was Determined: 20171115  
Actual Return to Compliance Date: 20180129  
Return to Compliance Qualifier: Documented  
Violation Responsible Agency: State

Map ID  
Direction  
Distance  
Elevation

MAP FINDINGS

Site

Database(s)

EDR ID Number  
EPA ID Number

**DRUMCO OF ARKANSAS, INC. (Continued)**

**1001226886**

Scheduled Compliance Date: 20180119  
Enforcement Identifier: 001  
Date of Enforcement Action: 20171115  
Enforcement Responsible Agency: State  
Corrective Action Component: No  
Disposition Status Date: 20180129  
Disposition Status: AS  
Disposition Status Description: ACTION SATISFIED (CASE CLOSED)  
Enforcement Type: WRITTEN INFORMAL  
Enforcement Responsible Person: ARJCS  
Enforcement Responsible Sub-Organization: HW

Found Violation: Yes  
Agency Which Determined Violation: State  
Violation Short Description: TSD - Contingency Plan and Emergency Procedures  
Date Violation was Determined: 20000627  
Actual Return to Compliance Date: 20000717  
Return to Compliance Qualifier: Documented  
Violation Responsible Agency: State  
Scheduled Compliance Date: 20000730  
Enforcement Identifier: 000  
Date of Enforcement Action: 20000627  
Enforcement Responsible Agency: State  
Enforcement Attorney: AR  
Corrective Action Component: No  
Enforcement Type: WRITTEN INFORMAL  
Enforcement Responsible Person: ARLGB  
Enforcement Responsible Sub-Organization: HW

Found Violation: Yes  
Agency Which Determined Violation: State  
Violation Short Description: Generators - Pre-transport  
Date Violation was Determined: 20171115  
Actual Return to Compliance Date: 20171208  
Return to Compliance Qualifier: Documented  
Violation Responsible Agency: State  
Scheduled Compliance Date: 20171218  
Enforcement Identifier: 001  
Date of Enforcement Action: 20171115  
Enforcement Responsible Agency: State  
Corrective Action Component: No  
Disposition Status Date: 20180129  
Disposition Status: AS  
Disposition Status Description: ACTION SATISFIED (CASE CLOSED)  
Enforcement Type: WRITTEN INFORMAL  
Enforcement Responsible Person: ARJCS  
Enforcement Responsible Sub-Organization: HW

Found Violation: Yes  
Agency Which Determined Violation: State  
Violation Short Description: Universal Waste - Small Quantity Handlers  
Date Violation was Determined: 20130719  
Actual Return to Compliance Date: 20130821  
Return to Compliance Qualifier: Documented  
Violation Responsible Agency: State  
Scheduled Compliance Date: 20130824  
Enforcement Identifier: 001

Map ID  
Direction  
Distance  
Elevation

MAP FINDINGS

Site

Database(s)

EDR ID Number  
EPA ID Number

**DRUMCO OF ARKANSAS, INC. (Continued)**

**1001226886**

Date of Enforcement Action: 20130719  
Enforcement Responsible Agency: State  
Corrective Action Component: No  
Disposition Status Date: 20130821  
Disposition Status: AS  
Disposition Status Description: ACTION SATISFIED (CASE CLOSED)  
Enforcement Type: WRITTEN INFORMAL  
Enforcement Responsible Person: ARJAB  
Enforcement Responsible Sub-Organization: HW

Found Violation: Yes  
Agency Which Determined Violation: State  
Violation Short Description: TSD IS-Contingency Plan and Emergency Procedures  
Date Violation was Determined: 20100713  
Actual Return to Compliance Date: 20100816  
Return to Compliance Qualifier: Documented  
Violation Responsible Agency: State  
Scheduled Compliance Date: 20100816  
Enforcement Identifier: 001  
Date of Enforcement Action: 20100713  
Enforcement Responsible Agency: State  
Corrective Action Component: No  
Disposition Status Date: 20100816  
Disposition Status: AS  
Disposition Status Description: ACTION SATISFIED (CASE CLOSED)  
Enforcement Type: WRITTEN INFORMAL  
Enforcement Responsible Person: ARCJK  
Enforcement Responsible Sub-Organization: HW

Found Violation: Yes  
Agency Which Determined Violation: State  
Violation Short Description: Generators - General  
Date Violation was Determined: 20000627  
Actual Return to Compliance Date: 20000717  
Return to Compliance Qualifier: Documented  
Violation Responsible Agency: State  
Scheduled Compliance Date: 20000730  
Enforcement Identifier: 000  
Date of Enforcement Action: 20000627  
Enforcement Responsible Agency: State  
Enforcement Attorney: AR  
Corrective Action Component: No  
Enforcement Type: WRITTEN INFORMAL  
Enforcement Responsible Person: ARLGB  
Enforcement Responsible Sub-Organization: HW

Found Violation: Yes  
Agency Which Determined Violation: State  
Violation Short Description: Generators - Pre-transport  
Date Violation was Determined: 20130719  
Actual Return to Compliance Date: 20130821  
Return to Compliance Qualifier: Documented  
Violation Responsible Agency: State  
Scheduled Compliance Date: 20130824  
Enforcement Identifier: 001  
Date of Enforcement Action: 20130719  
Enforcement Responsible Agency: State

Map ID  
Direction  
Distance  
Elevation

MAP FINDINGS

Site

Database(s)

EDR ID Number  
EPA ID Number

**DRUMCO OF ARKANSAS, INC. (Continued)**

**1001226886**

Corrective Action Component: No  
Disposition Status Date: 20130821  
Disposition Status: AS  
Disposition Status Description: ACTION SATISFIED (CASE CLOSED)  
Enforcement Type: WRITTEN INFORMAL  
Enforcement Responsible Person: ARJAB  
Enforcement Responsible Sub-Organization: HW

Found Violation: Yes  
Agency Which Determined Violation: State  
Violation Short Description: TSD IS-Contingency Plan and Emergency Procedures  
Date Violation was Determined: 20100713  
Actual Return to Compliance Date: 20100816  
Return to Compliance Qualifier: Documented  
Violation Responsible Agency: State  
Scheduled Compliance Date: 20100816  
Enforcement Identifier: 001  
Date of Enforcement Action: 20100713  
Enforcement Responsible Agency: State  
Corrective Action Component: No  
Disposition Status Date: 20100816  
Disposition Status: AS  
Disposition Status Description: ACTION SATISFIED (CASE CLOSED)  
Enforcement Type: WRITTEN INFORMAL  
Enforcement Responsible Person: ARCJK  
Enforcement Responsible Sub-Organization: HW

Evaluation Action Summary:  
Evaluation Date: 20130624  
Evaluation Responsible Agency: State  
Found Violation: Yes  
Evaluation Type Description: COMPLIANCE EVALUATION INSPECTION  
Evaluation Responsible Person Identifier: ARJAB  
Evaluation Responsible Sub-Organization: HW  
Actual Return to Compliance Date: 20130821  
Scheduled Compliance Date: 20130824

Evaluation Date: 20171101  
Evaluation Responsible Agency: State  
Found Violation: Yes  
Evaluation Type Description: COMPLIANCE EVALUATION INSPECTION  
Evaluation Responsible Person Identifier: ARJCS  
Evaluation Responsible Sub-Organization: HW  
Actual Return to Compliance Date: 20180129  
Scheduled Compliance Date: 20180119

Evaluation Date: 20100506  
Evaluation Responsible Agency: State  
Found Violation: Yes  
Evaluation Type Description: COMPLIANCE EVALUATION INSPECTION  
Evaluation Responsible Person Identifier: ARCJK  
Evaluation Responsible Sub-Organization: HW  
Actual Return to Compliance Date: 20100816  
Scheduled Compliance Date: 20100816

Evaluation Date: 20100506  
Evaluation Responsible Agency: State

Map ID  
Direction  
Distance  
Elevation

MAP FINDINGS

Site

Database(s)

EDR ID Number  
EPA ID Number

**DRUMCO OF ARKANSAS, INC. (Continued)**

**1001226886**

Found Violation:	Yes
Evaluation Type Description:	COMPLIANCE EVALUATION INSPECTION
Evaluation Responsible Person Identifier:	ARCJK
Evaluation Responsible Sub-Organization:	HW
Actual Return to Compliance Date:	20100816
Scheduled Compliance Date:	20100816
Evaluation Date:	20100506
Evaluation Responsible Agency:	State
Found Violation:	Yes
Evaluation Type Description:	COMPLIANCE EVALUATION INSPECTION
Evaluation Responsible Person Identifier:	ARCJK
Evaluation Responsible Sub-Organization:	HW
Actual Return to Compliance Date:	20100816
Scheduled Compliance Date:	20100816
Evaluation Date:	20171101
Evaluation Responsible Agency:	State
Found Violation:	Yes
Evaluation Type Description:	COMPLIANCE EVALUATION INSPECTION
Evaluation Responsible Person Identifier:	ARJCS
Evaluation Responsible Sub-Organization:	HW
Actual Return to Compliance Date:	20171208
Scheduled Compliance Date:	20171218
Evaluation Date:	20130624
Evaluation Responsible Agency:	State
Found Violation:	Yes
Evaluation Type Description:	COMPLIANCE EVALUATION INSPECTION
Evaluation Responsible Person Identifier:	ARJAB
Evaluation Responsible Sub-Organization:	HW
Actual Return to Compliance Date:	20130821
Scheduled Compliance Date:	20130824
Evaluation Date:	20100506
Evaluation Responsible Agency:	State
Found Violation:	Yes
Evaluation Type Description:	COMPLIANCE EVALUATION INSPECTION
Evaluation Responsible Person Identifier:	ARCJK
Evaluation Responsible Sub-Organization:	HW
Actual Return to Compliance Date:	20100816
Scheduled Compliance Date:	20100816
Evaluation Date:	20000622
Evaluation Responsible Agency:	State
Found Violation:	Yes
Evaluation Type Description:	COMPLIANCE EVALUATION INSPECTION
Evaluation Responsible Person Identifier:	ARLGB
Evaluation Responsible Sub-Organization:	HW
Actual Return to Compliance Date:	20000717
Scheduled Compliance Date:	20000730
Evaluation Date:	20100506
Evaluation Responsible Agency:	State
Found Violation:	Yes
Evaluation Type Description:	COMPLIANCE EVALUATION INSPECTION
Evaluation Responsible Person Identifier:	ARCJK

Map ID  
Direction  
Distance  
Elevation

MAP FINDINGS

Site

Database(s)

EDR ID Number  
EPA ID Number

**DRUMCO OF ARKANSAS, INC. (Continued)**

**1001226886**

Evaluation Responsible Sub-Organization:	HW
Actual Return to Compliance Date:	20100816
Scheduled Compliance Date:	20100816
Evaluation Date:	20100506
Evaluation Responsible Agency:	State
Found Violation:	Yes
Evaluation Type Description:	COMPLIANCE EVALUATION INSPECTION
Evaluation Responsible Person Identifier:	ARCJK
Evaluation Responsible Sub-Organization:	HW
Actual Return to Compliance Date:	20100816
Scheduled Compliance Date:	20100816
Evaluation Date:	20100506
Evaluation Responsible Agency:	State
Found Violation:	Yes
Evaluation Type Description:	COMPLIANCE EVALUATION INSPECTION
Evaluation Responsible Person Identifier:	ARCJK
Evaluation Responsible Sub-Organization:	HW
Actual Return to Compliance Date:	20100816
Scheduled Compliance Date:	20100816
Evaluation Date:	20100506
Evaluation Responsible Agency:	State
Found Violation:	Yes
Evaluation Type Description:	COMPLIANCE EVALUATION INSPECTION
Evaluation Responsible Person Identifier:	ARCJK
Evaluation Responsible Sub-Organization:	HW
Actual Return to Compliance Date:	20100816
Scheduled Compliance Date:	20100816
Evaluation Date:	20100506
Evaluation Responsible Agency:	State
Found Violation:	Yes
Evaluation Type Description:	COMPLIANCE EVALUATION INSPECTION
Evaluation Responsible Person Identifier:	ARCJK
Evaluation Responsible Sub-Organization:	HW
Actual Return to Compliance Date:	20100816
Scheduled Compliance Date:	20100816
Evaluation Date:	20171101
Evaluation Responsible Agency:	State
Found Violation:	Yes
Evaluation Type Description:	COMPLIANCE EVALUATION INSPECTION
Evaluation Responsible Person Identifier:	ARJCS
Evaluation Responsible Sub-Organization:	HW
Actual Return to Compliance Date:	20171208
Scheduled Compliance Date:	20171218
Evaluation Date:	20171101
Evaluation Responsible Agency:	State
Found Violation:	Yes
Evaluation Type Description:	COMPLIANCE EVALUATION INSPECTION
Evaluation Responsible Person Identifier:	ARJCS
Evaluation Responsible Sub-Organization:	HW
Actual Return to Compliance Date:	20171208
Scheduled Compliance Date:	20171218

Map ID  
Direction  
Distance  
Elevation

MAP FINDINGS

Site

Database(s)

EDR ID Number  
EPA ID Number

**DRUMCO OF ARKANSAS, INC. (Continued)**

**1001226886**

Evaluation Date: 20130624  
Evaluation Responsible Agency: State  
Found Violation: Yes  
Evaluation Type Description: COMPLIANCE EVALUATION INSPECTION  
Evaluation Responsible Person Identifier: ARJAB  
Evaluation Responsible Sub-Organization: HW  
Actual Return to Compliance Date: 20130821  
Scheduled Compliance Date: 20130824

Evaluation Date: 20130624  
Evaluation Responsible Agency: State  
Found Violation: Yes  
Evaluation Type Description: COMPLIANCE EVALUATION INSPECTION  
Evaluation Responsible Person Identifier: ARJAB  
Evaluation Responsible Sub-Organization: HW  
Actual Return to Compliance Date: 20130821  
Scheduled Compliance Date: 20130824

Evaluation Date: 20171101  
Evaluation Responsible Agency: State  
Found Violation: Yes  
Evaluation Type Description: COMPLIANCE EVALUATION INSPECTION  
Evaluation Responsible Person Identifier: ARJCS  
Evaluation Responsible Sub-Organization: HW  
Actual Return to Compliance Date: 20180129  
Scheduled Compliance Date: 20180119

Evaluation Date: 20000622  
Evaluation Responsible Agency: State  
Found Violation: Yes  
Evaluation Type Description: COMPLIANCE EVALUATION INSPECTION  
Evaluation Responsible Person Identifier: ARLGB  
Evaluation Responsible Sub-Organization: HW  
Actual Return to Compliance Date: 20000717  
Scheduled Compliance Date: 20000730

Evaluation Date: 20171101  
Evaluation Responsible Agency: State  
Found Violation: Yes  
Evaluation Type Description: COMPLIANCE EVALUATION INSPECTION  
Evaluation Responsible Person Identifier: ARJCS  
Evaluation Responsible Sub-Organization: HW  
Actual Return to Compliance Date: 20171208  
Scheduled Compliance Date: 20171218

Evaluation Date: 20130624  
Evaluation Responsible Agency: State  
Found Violation: Yes  
Evaluation Type Description: COMPLIANCE EVALUATION INSPECTION  
Evaluation Responsible Person Identifier: ARJAB  
Evaluation Responsible Sub-Organization: HW  
Actual Return to Compliance Date: 20130821  
Scheduled Compliance Date: 20130824

Evaluation Date: 20100506  
Evaluation Responsible Agency: State

Map ID  
Direction  
Distance  
Elevation

MAP FINDINGS

Site

Database(s)

EDR ID Number  
EPA ID Number

**DRUMCO OF ARKANSAS, INC. (Continued)**

**1001226886**

Found Violation:	Yes
Evaluation Type Description:	COMPLIANCE EVALUATION INSPECTION
Evaluation Responsible Person Identifier:	ARCJK
Evaluation Responsible Sub-Organization:	HW
Actual Return to Compliance Date:	20100816
Scheduled Compliance Date:	20100816
Evaluation Date:	20000622
Evaluation Responsible Agency:	State
Found Violation:	Yes
Evaluation Type Description:	COMPLIANCE EVALUATION INSPECTION
Evaluation Responsible Person Identifier:	ARLGB
Evaluation Responsible Sub-Organization:	HW
Actual Return to Compliance Date:	20000717
Scheduled Compliance Date:	20000730
Evaluation Date:	20130624
Evaluation Responsible Agency:	State
Found Violation:	Yes
Evaluation Type Description:	COMPLIANCE EVALUATION INSPECTION
Evaluation Responsible Person Identifier:	ARJAB
Evaluation Responsible Sub-Organization:	HW
Actual Return to Compliance Date:	20130821
Scheduled Compliance Date:	20130824
Evaluation Date:	20100506
Evaluation Responsible Agency:	State
Found Violation:	Yes
Evaluation Type Description:	COMPLIANCE EVALUATION INSPECTION
Evaluation Responsible Person Identifier:	ARCJK
Evaluation Responsible Sub-Organization:	HW
Actual Return to Compliance Date:	20100816
Scheduled Compliance Date:	20100816

Count: 0 records.

ORPHAN SUMMARY

City	EDR ID	Site Name	Site Address	Zip	Database(s)
NO SITES FOUND					

## GOVERNMENT RECORDS SEARCHED / DATA CURRENCY TRACKING

St	Acronym	Full Name	Government Agency	Gov Date	Arvl. Date	Active Date
AR	AIRS	Permitted Facility Emission & Stack Data	Department of Environmental Quality	12/13/2023	12/13/2023	03/07/2024
AR	AQUEOUS FOAM	Aqueous Film-Forming Foam Site Listing	Department of Environmental Quality	01/01/2024	01/03/2024	03/20/2024
AR	ASBESTOS	Asbestos Notification of Intent Database	Department of Environmental Quality	10/16/2023	10/17/2023	01/05/2024
AR	AST	Aboveground Tank Database	Department of Environmental Quality	12/07/2023	12/07/2023	03/01/2024
AR	BROWNFIELDS	Brownfields Projects	Department of Environmental Quality	11/05/2023	11/07/2023	01/31/2024
AR	CDL	Methamphetamine Contaminated Properties Listing	Department of Environmental Quality	10/16/2023	10/17/2023	01/05/2024
AR	COAL ASH	Coal Ash Disposal Site Listing	Department of Environmental Quality	01/30/2023	05/02/2023	07/24/2023
AR	ENFORCEMENT	Consent Administrative Order, Notice of Violation Informatio	Department of Environmental Quality	10/16/2023	10/17/2023	01/05/2024
AR	ENG CONTROLS	Engineering Controls Sites Listing	Department of Environmental Quality	11/05/2023	11/07/2023	01/31/2024
AR	Financial Assurance 1	Financial Assurance Information Listing	Department of Environmental Quality	09/16/2019	09/18/2019	11/19/2019
AR	Financial Assurance 2	Financial Assurance Information Listing	Department of Environmental Quality	03/31/2023	03/31/2023	06/29/2023
AR	Financial Assurance 3	Financial Assurance Information Listing	Department of Environmental Quality	12/07/2023	12/07/2023	03/01/2024
AR	HW GEN	Hazardous Waste Generators Facility Summary	Department of Environmental Quality	11/05/2023	11/07/2023	01/31/2024
AR	INST CONTROL	Institutional Control/Land Use Restriction Sites	Department of Environmental Quality	11/05/2023	11/07/2023	01/31/2024
AR	LTANKS	Leaking Underground Storage Tank Data	Department of Environmental Quality	12/07/2023	12/07/2023	03/01/2024
AR	PERMITS	Permit Data System	Department of Environmental Quality	11/29/2023	11/29/2023	02/22/2024
AR	PFAS	Per- and Polyfluoroalkyl Substances	Department of Environmental Quality	02/26/2024	02/27/2024	02/28/2024
AR	RG A HWS	Recovered Government Archive State Hazardous Waste Facilitie	Department of Environmental Quality	07/01/2013	07/01/2013	01/02/2014
AR	RG A LF	Recovered Government Archive Solid Waste Facilities List	Department of Environmental Quality		07/01/2013	01/16/2014
AR	RG A LUST	Recovered Government Archive Leaking Underground Storage Tan	Department of Environmental Quality		07/01/2013	01/04/2014
AR	SHWS	Hazardous Substance Remedial Action Trust Fund Priority List	Department of Environmental Quality	11/29/2023	11/29/2023	02/22/2024
AR	SLUDGE	Poultry Sludge Permit Sites	Department of Environmental Quality	11/29/2023	11/29/2023	02/22/2024
AR	SPILLS	Emergency Response Incidents	Department of Environmental Quality	01/01/2024	01/03/2024	03/20/2024
AR	SPILLS 80	SPILLS80 data from FirstSearch	FirstSearch	03/30/2009	01/03/2013	03/06/2013
AR	SPILLS 90	SPILLS90 data from FirstSearch	FirstSearch	05/08/2011	01/03/2013	03/06/2013
AR	SWF/LF	Solid Waste Facility Permit Database	Department of Environmental Quality	10/31/2023	11/01/2023	01/22/2024
AR	SWID	Solid Waste Illegal Dumps Database	Department of Environmental Quality	10/30/2023	11/01/2023	01/23/2024
AR	SWRCY	Recycling Directory	Department of Environmental Quality	10/31/2023	11/01/2023	01/23/2024
AR	TIER 2	Tier 2 Information Listing	Department of Environmental Management	12/31/2022	08/03/2023	10/20/2023
AR	UIC	Underground Injection Wells Database Listing	Arkansas Oil & Gas Commission	12/21/2023	01/10/2024	03/27/2024
AR	UST	Underground Storage Tank Data	Department of Environmental Quality	12/07/2023	12/07/2023	03/01/2024
AR	VCP	Voluntary Cleanup Program Sites	Department of Environmental Quality	10/13/2023	11/08/2023	01/31/2024
US	2020 COR ACTION	2020 Corrective Action Program List	Environmental Protection Agency	09/30/2017	05/08/2018	07/20/2018
US	ABANDONED MINES	Abandoned Mines	Department of Interior	11/28/2023	11/29/2023	12/11/2023
US	AQUEOUS FOAM NRC	Aqueous Foam Related Incidents Listing	Environmental Protection Agency	12/28/2023	12/28/2023	03/04/2024
US	BIOSOLIDS	ICIS-NPDES Biosolids Facility Data	Environmental Protection Agency	12/31/2023	01/03/2024	01/16/2024
US	BRS	Biennial Reporting System	EPA/NTIS	12/31/2021	03/09/2023	03/20/2023
US	COAL ASH DOE	Steam-Electric Plant Operation Data	Department of Energy	12/31/2022	11/27/2023	02/22/2024
US	COAL ASH EPA	Coal Combustion Residues Surface Impoundments List	Environmental Protection Agency	01/12/2017	03/05/2019	11/11/2019
US	CONSENT	Superfund (CERCLA) Consent Decrees	Department of Justice, Consent Decree Library	12/31/2023	01/11/2024	01/16/2024
US	CORRACTS	Corrective Action Report	EPA	12/04/2023	12/06/2023	12/12/2023
US	DEBRIS REGION 9	Torres Martinez Reservation Illegal Dump Site Locations	EPA, Region 9	01/12/2009	05/07/2009	09/21/2009
US	DOCKET HWC	Hazardous Waste Compliance Docket Listing	Environmental Protection Agency	05/06/2021	05/21/2021	08/11/2021
US	DOD	Department of Defense Sites	USGS	06/07/2021	07/13/2021	03/09/2022
US	DOT OPS	Incident and Accident Data	Department of Transportation, Office of Pipeli	01/02/2020	01/28/2020	04/17/2020
US	Delisted NPL	National Priority List Deletions	EPA	02/29/2024	03/01/2024	03/27/2024
US	ECHO	Enforcement & Compliance History Information	Environmental Protection Agency	12/17/2023	12/28/2023	03/04/2024

## GOVERNMENT RECORDS SEARCHED / DATA CURRENCY TRACKING

St	Acronym	Full Name	Government Agency	Gov Date	Arvl. Date	Active Date
US	EDR Hist Auto	EDR Exclusive Historical Auto Stations	EDR, Inc.			
US	EDR Hist Cleaner	EDR Exclusive Historical Cleaners	EDR, Inc.			
US	EDR MGP	EDR Proprietary Manufactured Gas Plants	EDR, Inc.			
US	EPA WATCH LIST	EPA Watch List	Environmental Protection Agency	08/30/2013	03/21/2014	06/17/2014
US	ERNS	Emergency Response Notification System	National Response Center, United States Coast	12/12/2023	12/13/2023	02/28/2024
US	FEDERAL FACILITY	Federal Facility Site Information listing	Environmental Protection Agency	12/20/2023	12/20/2023	01/24/2024
US	FEDLAND	Federal and Indian Lands	U.S. Geological Survey	04/02/2018	04/11/2018	11/06/2019
US	FEMA UST	Underground Storage Tank Listing	FEMA	11/16/2023	11/16/2023	02/13/2024
US	FINDS	Facility Index System/Facility Registry System	EPA	11/03/2023	11/08/2023	11/20/2023
US	FTTS	FIFRA/ TSCA Tracking System - FIFRA (Federal Insecticide, Fu	EPA/Office of Prevention, Pesticides and Toxi	04/09/2009	04/16/2009	05/11/2009
US	FTTS INSP	FIFRA/ TSCA Tracking System - FIFRA (Federal Insecticide, Fu	EPA	04/09/2009	04/16/2009	05/11/2009
US	FUDS	Formerly Used Defense Sites	U.S. Army Corps of Engineers	09/28/2023	11/10/2023	02/07/2024
US	FUELS PROGRAM	EPA Fuels Program Registered Listing	EPA	11/10/2023	11/10/2023	02/07/2024
US	FUSRAP	Formerly Utilized Sites Remedial Action Program	Department of Energy	03/03/2023	03/03/2023	06/09/2023
US	HIST FTTS	FIFRA/TSCA Tracking System Administrative Case Listing	Environmental Protection Agency	10/19/2006	03/01/2007	04/10/2007
US	HIST FTTS INSP	FIFRA/TSCA Tracking System Inspection & Enforcement Case Lis	Environmental Protection Agency	10/19/2006	03/01/2007	04/10/2007
US	HMIRS	Hazardous Materials Information Reporting System	U.S. Department of Transportation	12/12/2023	12/13/2023	02/28/2024
US	ICIS	Integrated Compliance Information System	Environmental Protection Agency	11/18/2016	11/23/2016	02/10/2017
US	IHS OPEN DUMPS	Open Dumps on Indian Land	Department of Health & Human Serivces, Indian	04/01/2014	08/06/2014	01/29/2015
US	INDIAN LUST R1	Leaking Underground Storage Tanks on Indian Land	EPA Region 1	10/25/2023	01/17/2024	03/13/2024
US	INDIAN LUST R10	Leaking Underground Storage Tanks on Indian Land	EPA Region 10	10/25/2023	01/17/2024	03/13/2024
US	INDIAN LUST R4	Leaking Underground Storage Tanks on Indian Land	EPA Region 4	10/25/2023	01/17/2024	03/13/2024
US	INDIAN LUST R5	Leaking Underground Storage Tanks on Indian Land	EPA, Region 5	10/04/2023	01/17/2024	03/13/2024
US	INDIAN LUST R6	Leaking Underground Storage Tanks on Indian Land	EPA Region 6	10/25/2023	01/17/2024	03/13/2024
US	INDIAN LUST R7	Leaking Underground Storage Tanks on Indian Land	EPA Region 7	10/25/2023	01/17/2024	03/13/2024
US	INDIAN LUST R8	Leaking Underground Storage Tanks on Indian Land	EPA Region 8	10/25/2023	01/17/2024	03/13/2024
US	INDIAN LUST R9	Leaking Underground Storage Tanks on Indian Land	Environmental Protection Agency	10/25/2023	01/17/2024	03/13/2024
US	INDIAN ODI	Report on the Status of Open Dumps on Indian Lands	Environmental Protection Agency	12/31/1998	12/03/2007	01/24/2008
US	INDIAN RESERV	Indian Reservations	USGS	12/31/2014	07/14/2015	01/10/2017
US	INDIAN UST R1	Underground Storage Tanks on Indian Land	EPA, Region 1	10/24/2023	01/17/2024	03/13/2024
US	INDIAN UST R10	Underground Storage Tanks on Indian Land	EPA Region 10	10/24/2023	01/17/2024	03/13/2024
US	INDIAN UST R4	Underground Storage Tanks on Indian Land	EPA Region 4	10/24/2023	01/17/2024	03/13/2024
US	INDIAN UST R5	Underground Storage Tanks on Indian Land	EPA Region 5	10/17/2023	01/17/2024	03/13/2024
US	INDIAN UST R6	Underground Storage Tanks on Indian Land	EPA Region 6	10/24/2023	01/17/2024	03/13/2024
US	INDIAN UST R7	Underground Storage Tanks on Indian Land	EPA Region 7	10/24/2023	01/17/2024	03/13/2024
US	INDIAN UST R8	Underground Storage Tanks on Indian Land	EPA Region 8	10/24/2023	01/17/2024	03/13/2024
US	INDIAN UST R9	Underground Storage Tanks on Indian Land	EPA Region 9	10/24/2023	01/17/2024	03/13/2024
US	INDIAN VCP R1	Voluntary Cleanup Priority Listing	EPA, Region 1	07/27/2015	09/29/2015	02/18/2016
US	INDIAN VCP R7	Voluntary Cleanup Priority Lisiting	EPA, Region 7	03/20/2008	04/22/2008	05/19/2008
US	LEAD SMELTER 1	Lead Smelter Sites	Environmental Protection Agency	02/29/2024	03/01/2024	03/27/2024
US	LEAD SMELTER 2	Lead Smelter Sites	American Journal of Public Health	04/05/2001	10/27/2010	12/02/2010
US	LIENS 2	CERCLA Lien Information	Environmental Protection Agency	02/29/2024	03/01/2024	03/27/2024
US	LUCIS	Land Use Control Information System	Department of the Navy	08/03/2023	08/07/2023	10/10/2023
US	MINES MRDS	Mineral Resources Data System	USGS	08/23/2022	11/22/2022	02/28/2023
US	MINES VIOLATIONS	MSHA Violation Assessment Data	DOL, Mine Safety & Health Admi	01/02/2024	01/03/2024	01/04/2024
US	MLTS	Material Licensing Tracking System	Nuclear Regulatory Commission	01/02/2024	01/16/2024	03/13/2024
US	NPL	National Priority List	EPA	02/29/2024	03/01/2024	03/27/2024

## GOVERNMENT RECORDS SEARCHED / DATA CURRENCY TRACKING

St	Acronym	Full Name	Government Agency	Gov Date	Arvl. Date	Active Date
US	NPL LIENS	Federal Superfund Liens	EPA	10/15/1991	02/02/1994	03/30/1994
US	ODI	Open Dump Inventory	Environmental Protection Agency	06/30/1985	08/09/2004	09/17/2004
US	PADS	PCB Activity Database System	EPA	03/20/2023	04/04/2023	06/09/2023
US	PCB TRANSFORMER	PCB Transformer Registration Database	Environmental Protection Agency	09/13/2019	11/06/2019	02/10/2020
US	PCS	Permit Compliance System	EPA, Office of Water	12/16/2016	01/06/2017	03/10/2017
US	PCS ENF	Enforcement data	EPA	12/31/2014	02/05/2015	03/06/2015
US	PFAS ATSDR	PFAS Contamination Site Location Listing	Department of Health & Human Services	06/24/2020	03/17/2021	11/08/2022
US	PFAS ECHO	Facilities in Industries that May Be Handling PFAS Listing	Environmental Protection Agency	12/28/2023	12/28/2023	03/04/2024
US	PFAS ECHO FIRE TRAINING	Facilities in Industries that May Be Handling PFAS Listing	Environmental Protection Agency	12/28/2023	12/28/2023	03/04/2024
US	PFAS FEDERAL SITES	Federal Sites PFAS Information	Environmental Protection Agency	12/28/2023	12/28/2023	03/04/2024
US	PFAS NPDES	Clean Water Act Discharge Monitoring Information	Environmental Protection Agency	12/28/2023	12/28/2023	03/04/2024
US	PFAS NPL	Superfund Sites with PFAS Detections Information	Environmental Protection Agency	12/28/2023	12/28/2023	03/04/2024
US	PFAS PART 139 AIRPORT	All Certified Part 139 Airports PFAS Information Listing	Environmental Protection Agency	12/28/2023	12/28/2023	03/04/2024
US	PFAS RCRA MANIFEST	PFAS Transfers Identified In the RCRA Database Listing	Environmental Protection Agency	12/28/2023	12/28/2023	01/04/2024
US	PFAS TRIS	List of PFAS Added to the TRI	Environmental Protection Agency	12/28/2023	12/28/2023	01/04/2024
US	PFAS TSCA	PFAS Manufacture and Imports Information	Environmental Protection Agency	12/28/2023	12/28/2023	01/04/2024
US	PFAS WQP	Ambient Environmental Sampling for PFAS	Environmental Protection Agency	12/28/2023	12/28/2023	03/04/2024
US	PRP	Potentially Responsible Parties	EPA	09/19/2023	10/03/2023	10/19/2023
US	Proposed NPL	Proposed National Priority List Sites	EPA	02/29/2024	03/01/2024	03/27/2024
US	RAATS	RCRA Administrative Action Tracking System	EPA	04/17/1995	07/03/1995	08/07/1995
US	RADINFO	Radiation Information Database	Environmental Protection Agency	07/01/2019	07/01/2019	09/23/2019
US	RCRA NonGen / NLR	RCRA - Non Generators / No Longer Regulated	Environmental Protection Agency	12/04/2023	12/06/2023	12/12/2023
US	RCRA-LQG	RCRA - Large Quantity Generators	Environmental Protection Agency	12/04/2023	12/06/2023	12/12/2023
US	RCRA-SQG	RCRA - Small Quantity Generators	Environmental Protection Agency	12/04/2023	12/06/2023	12/12/2023
US	RCRA-TSDF	RCRA - Treatment, Storage and Disposal	Environmental Protection Agency	12/04/2023	12/06/2023	12/12/2023
US	RCRA-VSQG	RCRA - Very Small Quantity Generators (Formerly Conditionall	Environmental Protection Agency	12/04/2023	12/06/2023	12/12/2023
US	RMP	Risk Management Plans	Environmental Protection Agency	09/01/2023	09/27/2023	12/21/2023
US	ROD	Records Of Decision	EPA	02/29/2024	03/01/2024	03/27/2024
US	SCRD DRYCLEANERS	State Coalition for Remediation of Drycleaners Listing	Environmental Protection Agency	07/30/2021	02/03/2023	02/10/2023
US	SEMS	Superfund Enterprise Management System	EPA	01/29/2024	02/01/2024	02/22/2024
US	SEMS-ARCHIVE	Superfund Enterprise Management System Archive	EPA	01/29/2024	02/01/2024	02/22/2024
US	SSTS	Section 7 Tracking Systems	EPA	01/16/2024	01/17/2024	03/27/2024
US	TRIS	Toxic Chemical Release Inventory System	EPA	12/31/2022	11/13/2023	02/07/2024
US	TSCA	Toxic Substances Control Act	EPA	12/31/2020	06/14/2022	03/24/2023
US	UMTRA	Uranium Mill Tailings Sites	Department of Energy	08/30/2019	11/15/2019	01/28/2020
US	US AIRS (AFS)	Aerometric Information Retrieval System Facility Subsystem (	EPA	10/12/2016	10/26/2016	02/03/2017
US	US AIRS MINOR	Air Facility System Data	EPA	10/12/2016	10/26/2016	02/03/2017
US	US BROWNFIELDS	A Listing of Brownfields Sites	Environmental Protection Agency	08/15/2023	08/30/2023	12/01/2023
US	US CDL	Clandestine Drug Labs	Drug Enforcement Administration	11/17/2023	11/17/2023	02/07/2024
US	US ENG CONTROLS	Engineering Controls Sites List	Environmental Protection Agency	10/26/2023	11/17/2023	02/13/2024
US	US FIN ASSUR	Financial Assurance Information	Environmental Protection Agency	12/11/2023	12/13/2023	02/28/2024
US	US HIST CDL	National Clandestine Laboratory Register	Drug Enforcement Administration	11/17/2023	11/17/2023	02/07/2024
US	US INST CONTROLS	Institutional Controls Sites List	Environmental Protection Agency	10/26/2023	11/17/2023	02/13/2024
US	US MINES	Mines Master Index File	Department of Labor, Mine Safety and Health A	11/01/2023	11/17/2023	02/13/2024
US	US MINES 2	Ferrous and Nonferrous Metal Mines Database Listing	USGS	01/07/2022	02/24/2023	05/17/2023
US	US MINES 3	Active Mines & Mineral Plants Database Listing	USGS	04/14/2011	06/08/2011	09/13/2011
US	UST FINDER	UST Finder Database	Environmental Protection Agency	06/08/2023	10/04/2023	01/18/2024

## GOVERNMENT RECORDS SEARCHED / DATA CURRENCY TRACKING

St	Acronym	Full Name	Government Agency	Gov Date	Arvl. Date	Active Date
US	UST FINDER RELEASE	UST Finder Releases Database	Environmental Protection Agency	06/08/2023	10/31/2023	01/18/2024
US	UXO	Unexploded Ordnance Sites	Department of Defense	09/06/2023	09/13/2023	12/11/2023
CT	CT MANIFEST	Hazardous Waste Manifest Data	Department of Energy & Environmental Protection	11/06/2023	11/07/2023	01/31/2024
NY	NY MANIFEST	Facility and Manifest Data	Department of Environmental Conservation	12/31/2019	11/30/2023	12/01/2023
PA	PA MANIFEST	Manifest Information	Department of Environmental Protection	06/30/2018	07/19/2019	09/10/2019
RI	RI MANIFEST	Manifest information	Department of Environmental Management	12/31/2020	11/30/2021	02/18/2022
WI	WI MANIFEST	Manifest Information	Department of Natural Resources	05/31/2018	06/19/2019	09/03/2019
US	AHA Hospitals	Sensitive Receptor: AHA Hospitals	American Hospital Association, Inc.			
US	Medical Centers	Sensitive Receptor: Medical Centers	Centers for Medicare & Medicaid Services			
US	Nursing Homes	Sensitive Receptor: Nursing Homes	National Institutes of Health			
US	Public Schools	Sensitive Receptor: Public Schools	National Center for Education Statistics			
US	Private Schools	Sensitive Receptor: Private Schools	National Center for Education Statistics			
US	Flood Zones	100-year and 500-year flood zones	Emergency Management Agency (FEMA)			
US	NWI	National Wetlands Inventory	U.S. Fish and Wildlife Service			
AR	State Wetlands	Wetland Inventory	US Fish & Wildlife Service			
US	Topographic Map	Current USGS 7.5 Minute Topographic Map	U.S. Geological Survey			
US	Oil/Gas Pipelines		Endeavor Business Media			
US	Electric Power Transmission Line Data		Endeavor Business Media			

### STREET AND ADDRESS INFORMATION

© 2015 TomTom North America, Inc. All rights reserved. This material is proprietary and the subject of copyright protection and other intellectual property rights owned by or licensed to Tele Atlas North America, Inc. The use of this material is subject to the terms of a license agreement. You will be held liable for any unauthorized copying or disclosure of this material.

## **GEOCHECK<sup>®</sup> - PHYSICAL SETTING SOURCE ADDENDUM**

### **TARGET PROPERTY ADDRESS**

ARKADELPHIA SITE SECTIONS  
MCCLELLAN BLVD  
ARKADELPHIA, AR 71923

### **TARGET PROPERTY COORDINATES**

Latitude (North):	34.049356 - 34° 2' 57.68"
Longitude (West):	93.096152 - 93° 5' 46.15"
Universal Tranverse Mercator:	Zone 15
UTM X (Meters):	491125.5
UTM Y (Meters):	3767438.0
Elevation:	232 ft. above sea level

### **USGS TOPOGRAPHIC MAP**

Target Property Map:	15633358 ARKADELPHIA, AR
Version Date:	2020

EDR's GeoCheck Physical Setting Source Addendum is provided to assist the environmental professional in forming an opinion about the impact of potential contaminant migration.

Assessment of the impact of contaminant migration generally has two principle investigative components:

1. Groundwater flow direction, and
2. Groundwater flow velocity.

Groundwater flow direction may be impacted by surface topography, hydrology, hydrogeology, characteristics of the soil, and nearby wells. Groundwater flow velocity is generally impacted by the nature of the geologic strata.



# GEOCHECK® - PHYSICAL SETTING SOURCE SUMMARY

## HYDROLOGIC INFORMATION

Surface water can act as a hydrologic barrier to groundwater flow. Such hydrologic information can be used to assist the environmental professional in forming an opinion about the impact of nearby contaminated properties or, should contamination exist on the target property, what downgradient sites might be impacted.

Refer to the Physical Setting Source Map following this summary for hydrologic information (major waterways and bodies of water).

## **FEMA FLOOD ZONE**

<u>Flood Plain Panel at Target Property</u>	<u>FEMA Source Type</u>
05019C0350E	FEMA FIRM Flood data
<u>Additional Panels in search area:</u>	<u>FEMA Source Type</u>
05019C0328E	FEMA FIRM Flood data
05019C0329E	FEMA FIRM Flood data

## **NATIONAL WETLAND INVENTORY**

<u>NWI Quad at Target Property</u>	<u>NWI Electronic Data Coverage</u>
NOT AVAILABLE	YES - refer to the Overview Map and Detail Map

## HYDROGEOLOGIC INFORMATION

Hydrogeologic information obtained by installation of wells on a specific site can often be an indicator of groundwater flow direction in the immediate area. Such hydrogeologic information can be used to assist the environmental professional in forming an opinion about the impact of nearby contaminated properties or, should contamination exist on the target property, what downgradient sites might be impacted.

## **AQUIFLOW®**

Search Radius: 1.000 Mile.

EDR has developed the AQUIFLOW Information System to provide data on the general direction of groundwater flow at specific points. EDR has reviewed reports submitted by environmental professionals to regulatory authorities at select sites and has extracted the date of the report, groundwater flow direction as determined hydrogeologically, and the depth to water table.

<u>MAP ID</u>	<u>LOCATION FROM TP</u>	<u>GENERAL DIRECTION GROUNDWATER FLOW</u>
Not Reported		

## GEOCHECK® - PHYSICAL SETTING SOURCE SUMMARY

### GROUNDWATER FLOW VELOCITY INFORMATION

Groundwater flow velocity information for a particular site is best determined by a qualified environmental professional using site specific geologic and soil strata data. If such data are not reasonably ascertainable, it may be necessary to rely on other sources of information, including geologic age identification, rock stratigraphic unit and soil characteristics data collected on nearby properties and regional soil information. In general, contaminant plumes move more quickly through sandy-gravelly types of soils than silty-clayey types of soils.

### GEOLOGIC INFORMATION IN GENERAL AREA OF TARGET PROPERTY

Geologic information can be used by the environmental professional in forming an opinion about the relative speed at which contaminant migration may be occurring.

#### **ROCK STRATIGRAPHIC UNIT**

Era: Mesozoic  
System: Cretaceous  
Series: Navarro Group  
Code: uK4 (*decoded above as Era, System & Series*)

#### **GEOLOGIC AGE IDENTIFICATION**

Category: Stratified Sequence

Geologic Age and Rock Stratigraphic Unit Source: P.G. Schruben, R.E. Arndt and W.J. Bawiec, Geology of the Conterminous U.S. at 1:2,500,000 Scale - a digital representation of the 1974 P.B. King and H.M. Beikman Map, USGS Digital Data Series DDS - 11 (1994).

# SSURGO SOIL MAP - 7611184.2s

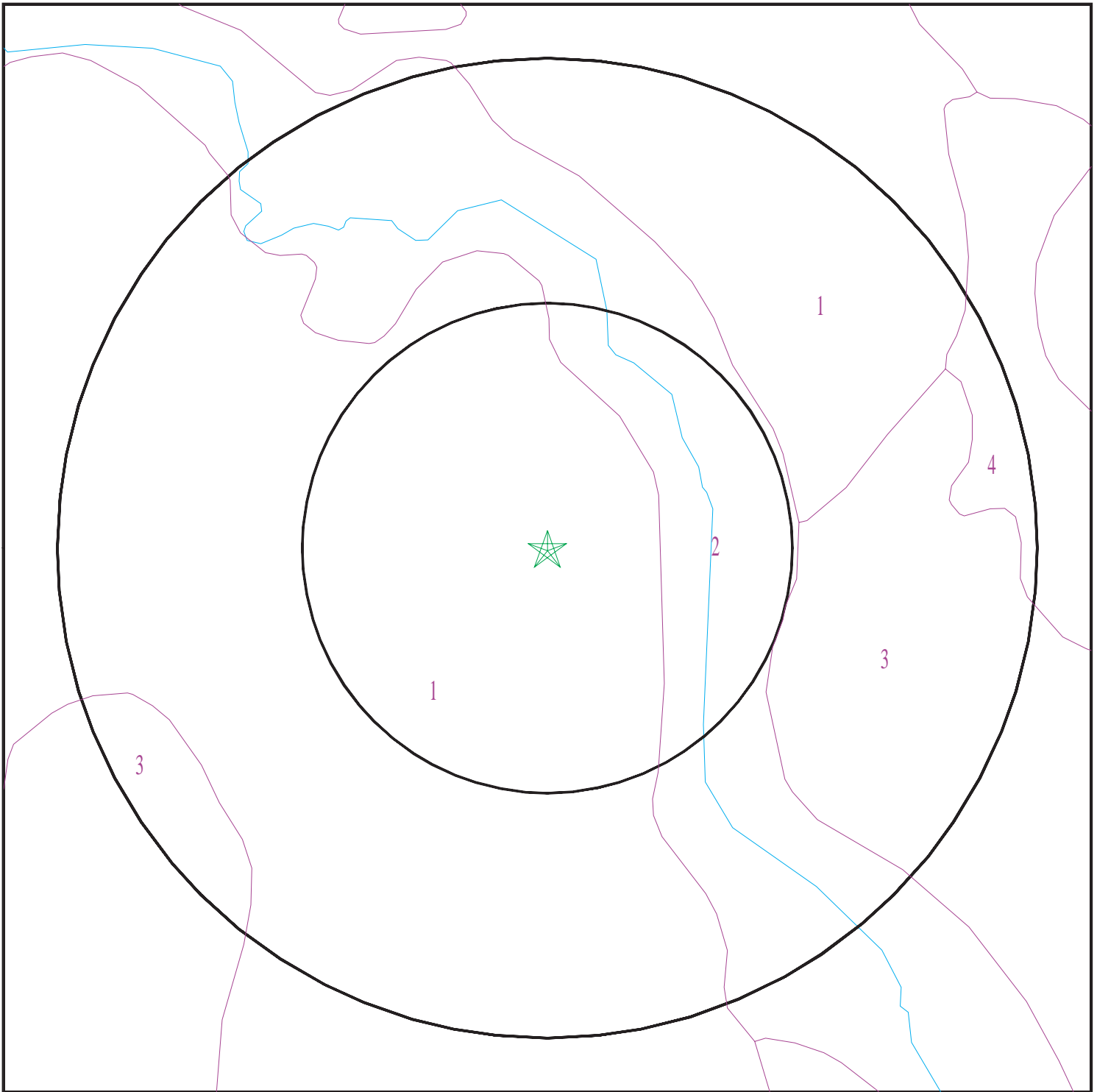

- ★ Target Property
- SSURGO Soil
- Water

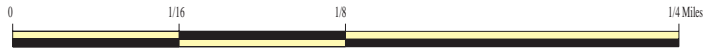

SITE NAME: Arkadelphia Site Sections  
ADDRESS: McClellan Blvd  
Arkadelphia AR 71923  
LAT/LONG: 34.049356 / 93.096152

CLIENT: Terracon  
CONTACT: Cole Rodman  
INQUIRY #: 7611184.2s  
DATE: April 01, 2024 1:59 pm

## GEOCHECK® - PHYSICAL SETTING SOURCE SUMMARY

### DOMINANT SOIL COMPOSITION IN GENERAL AREA OF TARGET PROPERTY

The U.S. Department of Agriculture's (USDA) Soil Conservation Service (SCS) leads the National Cooperative Soil Survey (NCSS) and is responsible for collecting, storing, maintaining and distributing soil survey information for privately owned lands in the United States. A soil map in a soil survey is a representation of soil patterns in a landscape. The following information is based on Soil Conservation Service SSURGO data.

#### Soil Map ID: 1

Soil Component Name: Houston

Soil Surface Texture: clay

Hydrologic Group: Class D - Very slow infiltration rates. Soils are clayey, have a high water table, or are shallow to an impervious layer.

Soil Drainage Class: Moderately well drained

Hydric Status: Not hydric

Corrosion Potential - Uncoated Steel: High

Depth to Bedrock Min: > 0 inches

Depth to Watertable Min: > 153 inches

Soil Layer Information							
Layer	Boundary		Soil Texture Class	Classification		Saturated hydraulic conductivity micro m/sec	Soil Reaction (pH)
	Upper	Lower		AASHTO Group	Unified Soil		
1	0 inches	20 inches	clay	Silt-Clay Materials (more than 35 pct. passing No. 200), Clayey Soils.	FINE-GRAINED SOILS, Silts and Clays (liquid limit 50% or more), Fat Clay.	Max: 0.42 Min: 0.01	Max: 8.4 Min: 6.6
2	20 inches	31 inches	clay	Silt-Clay Materials (more than 35 pct. passing No. 200), Clayey Soils.	FINE-GRAINED SOILS, Silts and Clays (liquid limit 50% or more), Fat Clay.	Max: 0.42 Min: 0.01	Max: 8.4 Min: 6.6
3	31 inches	72 inches	clay	Silt-Clay Materials (more than 35 pct. passing No. 200), Clayey Soils.	FINE-GRAINED SOILS, Silts and Clays (liquid limit 50% or more), Fat Clay.	Max: 0.42 Min: 0.01	Max: 8.4 Min: 6.6

## GEOCHECK® - PHYSICAL SETTING SOURCE SUMMARY

### Soil Map ID: 2

Soil Component Name: Terouge

Soil Surface Texture: silty clay

Hydrologic Group: Class D - Very slow infiltration rates. Soils are clayey, have a high water table, or are shallow to an impervious layer.

Soil Drainage Class: Somewhat poorly drained

Hydric Status: Partially hydric

Corrosion Potential - Uncoated Steel: High

Depth to Bedrock Min: > 0 inches

Depth to Watertable Min: > 46 inches

Soil Layer Information							
Layer	Boundary		Soil Texture Class	Classification		Saturated hydraulic conductivity micro m/sec	Soil Reaction (pH)
	Upper	Lower		AASHTO Group	Unified Soil		
1	0 inches	22 inches	silty clay	Silt-Clay Materials (more than 35 pct. passing No. 200), Clayey Soils.	FINE-GRAINED SOILS, Silts and Clays (liquid limit 50% or more), Fat Clay.	Max: 0.42 Min: 0.01	Max: 8.4 Min: 6.6
2	22 inches	72 inches	clay	Silt-Clay Materials (more than 35 pct. passing No. 200), Clayey Soils.	FINE-GRAINED SOILS, Silts and Clays (liquid limit 50% or more), Fat Clay.	Max: 0.42 Min: 0.01	Max: 8.4 Min: 6.6

### Soil Map ID: 3

Soil Component Name: Kipling

Soil Surface Texture: silty clay loam

Hydrologic Group: Class D - Very slow infiltration rates. Soils are clayey, have a high water table, or are shallow to an impervious layer.

Soil Drainage Class: Somewhat poorly drained

## GEOCHECK® - PHYSICAL SETTING SOURCE SUMMARY

Hydric Status: Partially hydric

Corrosion Potential - Uncoated Steel: High

Depth to Bedrock Min: > 0 inches

Depth to Watertable Min: > 36 inches

Soil Layer Information							
Layer	Boundary		Soil Texture Class	Classification		Saturated hydraulic conductivity micro m/sec	Soil Reaction (pH)
	Upper	Lower		AASHTO Group	Unified Soil		
1	0 inches	5 inches	silty clay loam	Silt-Clay Materials (more than 35 pct. passing No. 200), Clayey Soils.	FINE-GRAINED SOILS, Silts and Clays (liquid limit 50% or more), Fat Clay.	Max: 1.4 Min: 0.42	Max: 8.4 Min: 4.5
2	24 inches	44 inches	clay	Silt-Clay Materials (more than 35 pct. passing No. 200), Clayey Soils.	FINE-GRAINED SOILS, Silts and Clays (liquid limit 50% or more), Fat Clay.	Max: 1.4 Min: 0.42	Max: 8.4 Min: 4.5
3	44 inches	72 inches	clay	Silt-Clay Materials (more than 35 pct. passing No. 200), Clayey Soils.	FINE-GRAINED SOILS, Silts and Clays (liquid limit 50% or more), Fat Clay.	Max: 1.4 Min: 0.42	Max: 8.4 Min: 4.5
4	5 inches	24 inches	silty clay loam	Silt-Clay Materials (more than 35 pct. passing No. 200), Clayey Soils.	FINE-GRAINED SOILS, Silts and Clays (liquid limit 50% or more), Fat Clay.	Max: 1.4 Min: 0.42	Max: 8.4 Min: 4.5

### Soil Map ID: 4

Soil Component Name: Oktibbeha

Soil Surface Texture: fine sandy loam

Hydrologic Group: Class D - Very slow infiltration rates. Soils are clayey, have a high water table, or are shallow to an impervious layer.

Soil Drainage Class: Moderately well drained

## GEOCHECK® - PHYSICAL SETTING SOURCE SUMMARY

Hydric Status: Not hydric

Corrosion Potential - Uncoated Steel: High

Depth to Bedrock Min: > 0 inches

Depth to Watertable Min: > 0 inches

Soil Layer Information							
Layer	Boundary		Soil Texture Class	Classification		Saturated hydraulic conductivity micro m/sec	Soil Reaction (pH)
	Upper	Lower		AASHTO Group	Unified Soil		
1	0 inches	3 inches	fine sandy loam	Silt-Clay Materials (more than 35 pct. passing No. 200), Silty Soils.	Not reported	Max: 0.01 Min: 0	Max: Min:
2	3 inches	42 inches	clay	Silt-Clay Materials (more than 35 pct. passing No. 200), Silty Soils.	Not reported	Max: 0.01 Min: 0	Max: Min:
3	42 inches	48 inches	clay	Silt-Clay Materials (more than 35 pct. passing No. 200), Silty Soils.	Not reported	Max: 0.01 Min: 0	Max: Min:
4	48 inches	59 inches	weathered bedrock	Silt-Clay Materials (more than 35 pct. passing No. 200), Silty Soils.	Not reported	Max: 0.01 Min: 0	Max: Min:

### LOCAL / REGIONAL WATER AGENCY RECORDS

EDR Local/Regional Water Agency records provide water well information to assist the environmental professional in assessing sources that may impact ground water flow direction, and in forming an opinion about the impact of contaminant migration on nearby drinking water wells.

### WELL SEARCH DISTANCE INFORMATION

<u>DATABASE</u>	<u>SEARCH DISTANCE (miles)</u>
Federal USGS	1.000
Federal FRDS PWS	Nearest PWS within 1 mile
State Database	1.000

# GEOCHECK® - PHYSICAL SETTING SOURCE SUMMARY

## FEDERAL USGS WELL INFORMATION

<u>MAP ID</u>	<u>WELL ID</u>	<u>LOCATION FROM TP</u>
A1	USGS40000116730	1/2 - 1 Mile North
A2	USGS40000116729	1/2 - 1 Mile North
3	USGS40000116641	1/2 - 1 Mile ESE
4	USGS40000116753	1/2 - 1 Mile North

## FEDERAL FRDS PUBLIC WATER SUPPLY SYSTEM INFORMATION

<u>MAP ID</u>	<u>WELL ID</u>	<u>LOCATION FROM TP</u>
No PWS System Found		







Note: PWS System location is not always the same as well location.

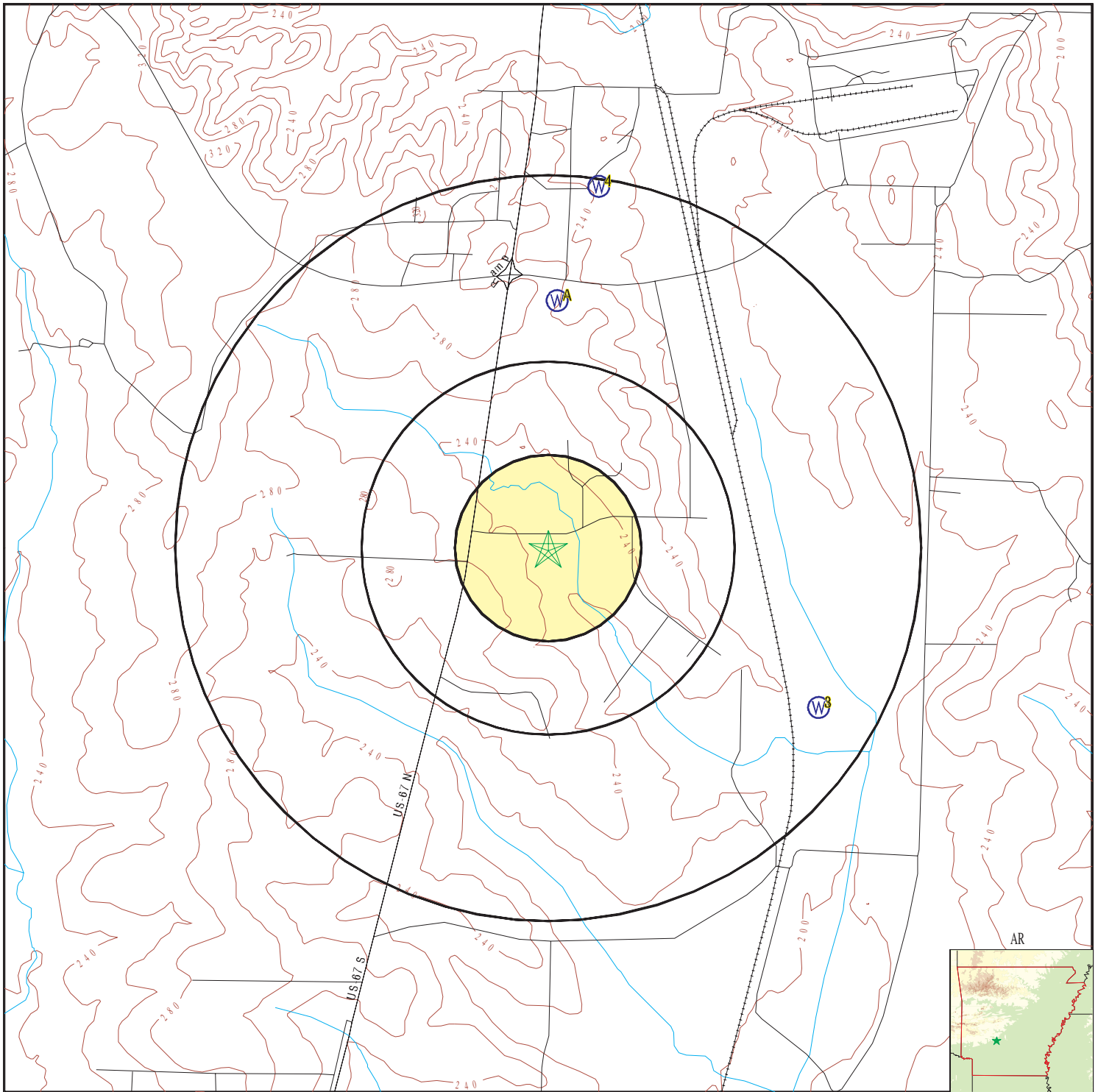



## STATE DATABASE WELL INFORMATION

<u>MAP ID</u>	<u>WELL ID</u>	<u>LOCATION FROM TP</u>
No Wells Found		

# PHYSICAL SETTING SOURCE MAP - 7611184.2s



-  County Boundary
-  Major Roads
-  Contour Lines
-  Earthquake epicenter, Richter 5 or greater
-  Water Wells
-  Public Water Supply Wells
-  Cluster of Multiple Icons

-  Groundwater Flow Direction
-  Indeterminate Groundwater Flow at Location
-  Groundwater Flow Varies at Location
-  Closest Hydrogeological Data
-  Oil, gas or related wells

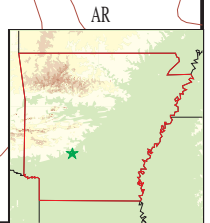

SITE NAME: Arkadelphia Site Sections  
 ADDRESS: Mcclellan Blvd  
 Arkadelphia AR 71923  
 LAT/LONG: 34.049356 / 93.096152

CLIENT: Terracon  
 CONTACT: Cole Rodman  
 INQUIRY #: 7611184.2s  
 DATE: April 01, 2024 1:59 pm

# GEOCHECK® - PHYSICAL SETTING SOURCE MAP FINDINGS

Map ID  
Direction  
Distance  
Elevation

Database      EDR ID Number

**A1**  
**North**  
**1/2 - 1 Mile**  
**Higher**

**FED USGS      USGS40000116730**

Organization ID:	USGS-AR	Organization Name:	USGS Arkansas Water Science Center
Monitor Location:	08S20W12BDA2	Type:	Well
Description:	Not Reported	HUC:	08040102
Drainage Area:	Not Reported	Drainage Area Units:	Not Reported
Contrib Drainage Area:	Not Reported	Contrib Drainage Area Unts:	Not Reported
Aquifer:	Edwards-Trinity aquifer system	Aquifer Type:	Not Reported
Formation Type:	Nacatoch Sand	Well Depth:	118
Construction Date:	19600101	Well Hole Depth:	Not Reported
Well Depth Units:	ft		
Well Hole Depth Units:	Not Reported		

Ground water levels,Number of Measurements:	1	Level reading date:	1960-01-01
Feet below surface:	80.00	Feet to sea level:	Not Reported
Note:	Not Reported		

**A2**  
**North**  
**1/2 - 1 Mile**  
**Higher**

**FED USGS      USGS40000116729**

Organization ID:	USGS-AR	Organization Name:	USGS Arkansas Water Science Center
Monitor Location:	08S20W12BDA1	Type:	Well
Description:	Not Reported	HUC:	08040102
Drainage Area:	Not Reported	Drainage Area Units:	Not Reported
Contrib Drainage Area:	Not Reported	Contrib Drainage Area Unts:	Not Reported
Aquifer:	Edwards-Trinity aquifer system	Aquifer Type:	Not Reported
Formation Type:	Nacatoch Sand	Well Depth:	123
Construction Date:	19590101	Well Hole Depth:	Not Reported
Well Depth Units:	ft		
Well Hole Depth Units:	Not Reported		

Ground water levels,Number of Measurements:	1	Level reading date:	1959-01-01
Feet below surface:	80.00	Feet to sea level:	Not Reported
Note:	Not Reported		

**3**  
**ESE**  
**1/2 - 1 Mile**  
**Lower**

**FED USGS      USGS40000116641**

Organization ID:	USGS-AR	Organization Name:	USGS Arkansas Water Science Center
Monitor Location:	08S19W18BBD1	Type:	Well
Description:	Not Reported	HUC:	08040103
Drainage Area:	Not Reported	Drainage Area Units:	Not Reported
Contrib Drainage Area:	Not Reported	Contrib Drainage Area Unts:	Not Reported
Aquifer:	Edwards-Trinity aquifer system	Aquifer Type:	Confined single aquifer
Formation Type:	Nacatoch Sand	Well Depth:	90
Construction Date:	18991231	Well Hole Depth:	Not Reported
Well Depth Units:	ft		
Well Hole Depth Units:	Not Reported		

## GEOCHECK® - PHYSICAL SETTING SOURCE MAP FINDINGS

Ground water levels, Number of Measurements:	1	Level reading date:	1963-01-15
Feet below surface:	-1.79	Feet to sea level:	Not Reported
Note:	Not Reported		

**4**  
**North**  
**1/2 - 1 Mile**  
**Higher**

**FED USGS    USGS40000116753**

Organization ID:	USGS-AR	Organization Name:	USGS Arkansas Water Science Center
Monitor Location:	08S20W12ABB1	Type:	Well
Description:	Not Reported	HUC:	08040102
Drainage Area:	Not Reported	Drainage Area Units:	Not Reported
Contrib Drainage Area:	Not Reported	Contrib Drainage Area Unts:	Not Reported
Aquifer:	Edwards-Trinity aquifer system	Aquifer Type:	Not Reported
Formation Type:	Nacatoch Sand	Well Depth:	80
Construction Date:	19610101	Well Hole Depth:	Not Reported
Well Depth Units:	ft		
Well Hole Depth Units:	Not Reported		

# GEOCHECK® - PHYSICAL SETTING SOURCE MAP FINDINGS RADON

## AREA RADON INFORMATION

State Database: AR Radon

### Radon Test Results

Total Meas	Mean	Geom mean	Median	Std Dev	Max	% Sites>4 pCi/L	% Sites>20 pCi/L
11	0.5	0.3	0.4	0.5	1.8	0	0

Federal EPA Radon Zone for CLARK County: 3

- Note: Zone 1 indoor average level > 4 pCi/L.  
 : Zone 2 indoor average level >= 2 pCi/L and <= 4 pCi/L.  
 : Zone 3 indoor average level < 2 pCi/L.

Federal Area Radon Information for Zip Code: 71923

Number of sites tested: 7

Area	Average Activity	% <4 pCi/L	% 4-20 pCi/L	% >20 pCi/L
Living Area - 1st Floor	0.643 pCi/L	100%	0%	0%
Living Area - 2nd Floor	Not Reported	Not Reported	Not Reported	Not Reported
Basement	Not Reported	Not Reported	Not Reported	Not Reported

# PHYSICAL SETTING SOURCE RECORDS SEARCHED

## TOPOGRAPHIC INFORMATION

### USGS 7.5' Digital Elevation Model (DEM)

Source: United States Geologic Survey

EDR acquired the USGS 7.5' Digital Elevation Model in 2002 and updated it in 2006. The 7.5 minute DEM corresponds to the USGS 1:24,000- and 1:25,000-scale topographic quadrangle maps. The DEM provides elevation data with consistent elevation units and projection.

### Current USGS 7.5 Minute Topographic Map

Source: U.S. Geological Survey

## HYDROLOGIC INFORMATION

**Flood Zone Data:** This data was obtained from the Federal Emergency Management Agency (FEMA). It depicts 100-year and 500-year flood zones as defined by FEMA. It includes the National Flood Hazard Layer (NFHL) which incorporates Flood Insurance Rate Map (FIRM) data and Q3 data from FEMA in areas not covered by NFHL.

Source: FEMA

Telephone: 877-336-2627

Date of Government Version: 2003, 2015

**NWI:** National Wetlands Inventory. This data, available in select counties across the country, was obtained by EDR in 2002, 2005, 2010 and 2015 from the U.S. Fish and Wildlife Service.

### State Wetlands Data: Wetland Inventory

Source: US Fish & Wildlife Service

Telephone: 703-358-2171

## HYDROGEOLOGIC INFORMATION

### AQUIFLOW<sup>R</sup> Information System

Source: EDR proprietary database of groundwater flow information

EDR has developed the AQUIFLOW Information System (AIS) to provide data on the general direction of groundwater flow at specific points. EDR has reviewed reports submitted to regulatory authorities at select sites and has extracted the date of the report, hydrogeologically determined groundwater flow direction and depth to water table information.

## GEOLOGIC INFORMATION

### Geologic Age and Rock Stratigraphic Unit

Source: P.G. Schruben, R.E. Arndt and W.J. Bawiec, Geology of the Conterminous U.S. at 1:2,500,000 Scale - A digital representation of the 1974 P.B. King and H.M. Beikman Map, USGS Digital Data Series DDS - 11 (1994).

### STATSGO: State Soil Geographic Database

Source: Department of Agriculture, Natural Resources Conservation Service (NRCS)

The U.S. Department of Agriculture's (USDA) Natural Resources Conservation Service (NRCS) leads the national Conservation Soil Survey (NCSS) and is responsible for collecting, storing, maintaining and distributing soil survey information for privately owned lands in the United States. A soil map in a soil survey is a representation of soil patterns in a landscape. Soil maps for STATSGO are compiled by generalizing more detailed (SSURGO) soil survey maps.

### SSURGO: Soil Survey Geographic Database

Source: Department of Agriculture, Natural Resources Conservation Service (NRCS)

Telephone: 800-672-5559

SSURGO is the most detailed level of mapping done by the Natural Resources Conservation Service, mapping scales generally range from 1:12,000 to 1:63,360. Field mapping methods using national standards are used to construct the soil maps in the Soil Survey Geographic (SSURGO) database. SSURGO digitizing duplicates the original soil survey maps. This level of mapping is designed for use by landowners, townships and county natural resource planning and management.

# PHYSICAL SETTING SOURCE RECORDS SEARCHED

## LOCAL / REGIONAL WATER AGENCY RECORDS

### FEDERAL WATER WELLS

#### PWS: Public Water Systems

Source: EPA/Office of Drinking Water

Telephone: 202-564-3750

Public Water System data from the Federal Reporting Data System. A PWS is any water system which provides water to at least 25 people for at least 60 days annually. PWSs provide water from wells, rivers and other sources.

#### PWS ENF: Public Water Systems Violation and Enforcement Data

Source: EPA/Office of Drinking Water

Telephone: 202-564-3750

Violation and Enforcement data for Public Water Systems from the Safe Drinking Water Information System (SDWIS) after August 1995. Prior to August 1995, the data came from the Federal Reporting Data System (FRDS).

#### USGS Water Wells: USGS National Water Inventory System (NWIS)

This database contains descriptive information on sites where the USGS collects or has collected data on surface water and/or groundwater. The groundwater data includes information on wells, springs, and other sources of groundwater.

### STATE RECORDS

#### Arkansas Community Public Water Systems

Source: Health Department

Telephone: 501-661-2623

## OTHER STATE DATABASE INFORMATION

#### Oil and Gas Well Database

Source: Arkansas Geographic Information Office

Telephone: 501-682-2929

Oil and gas well locations.

### RADON

#### State Database: AR Radon

Source: Department of Health

Telephone: 501-661-2301

Radon Test Results

#### Area Radon Information

Source: USGS

Telephone: 703-356-4020

The National Radon Database has been developed by the U.S. Environmental Protection Agency (USEPA) and is a compilation of the EPA/State Residential Radon Survey and the National Residential Radon Survey. The study covers the years 1986 - 1992. Where necessary data has been supplemented by information collected at private sources such as universities and research institutions.

#### EPA Radon Zones

Source: EPA

Telephone: 703-356-4020

Sections 307 & 309 of IRAA directed EPA to list and identify areas of U.S. with the potential for elevated indoor radon levels.

### OTHER

#### Airport Landing Facilities: Private and public use landing facilities

Source: Federal Aviation Administration, 800-457-6656

#### Epicenters: World earthquake epicenters, Richter 5 or greater

Source: Department of Commerce, National Oceanic and Atmospheric Administration

Earthquake Fault Lines: The fault lines displayed on EDR's Topographic map are digitized quaternary faultlines, prepared in 1975 by the United State Geological Survey

# PHYSICAL SETTING SOURCE RECORDS SEARCHED

## STREET AND ADDRESS INFORMATION

© 2015 TomTom North America, Inc. All rights reserved. This material is proprietary and the subject of copyright protection and other intellectual property rights owned by or licensed to Tele Atlas North America, Inc. The use of this material is subject to the terms of a license agreement. You will be held liable for any unauthorized copying or disclosure of this material.

APPENDIX E  
CREDENTIALS

# Quin Baber, P.G.

## ENVIRONMENTAL DEPARTMENT MANAGER

### PROFESSIONAL EXPERIENCE

Mr. Baber is presently the Department Manager of Environmental Services for the Terracon Consultants, Inc. office located in Little Rock, Arkansas. Mr. Baber is responsible for management and technical supervision of a wide range of environmental services. Mr. Baber has extensive experience in extent of contamination studies, remediation of contaminated sites, site assessments, underground storage tank studies, geologic and hydrogeologic studies and regulatory compliance and permitting.

Mr. Baber has over thirty nine years experience as a Professional Geologist. He also has extensive experience in Solid Waste, Hazardous Waste and Brownfields services. Mr. Baber served on the Governor's Water Quality Standard Committee and the Water Well construction sub-committee to develop regulations and guidelines for the installation of production and monitoring wells in the State of Arkansas. In addition Mr. Baber has served as a commissioner for the Arkansas Geological Commission and the Board of Registration Registration for Professional Geologist in Arkansas. Mr. Baber was recently appointed by the Governor for his second term as a commissioner for the Arkansas Geological Commission.

### PROJECT EXPERIENCE

#### SOLID WASTE

Mr. Baber has acted as Project Manager for numerous solid waste sites. Activities include Site Selection, Permitting, Subtitle "D" Upgrades, development and approval of work plans, conducting site investigations and hydrogeological characterizations, geophysical investigations, dye trace studies, aquifer testing, statistical interpretation of groundwater data, assistance with risk assessment development, regulatory negotiations, and final report preparation and approval.

#### Hazardous Waste Site Investigations

During his present and previous employment, Mr. Baber served as a Project Manager and performed site characterization work at a wood treating facility undergoing remedial activities. These activities included participation in drilling and soil sampling, monitoring well and piezometer installation, slurry wall QA/QC, evaluation of remediation technologies, design of recovery well systems, and aerial photography interpretation. Mr. Baber served as the project Manager over the first Brownsfield project completed in Arkansas. Mr. Baber has worked as Project Manager on several Super Fund Sites from initial investigation through the remediation and closure of the sites. Mr. Baber has performed the planning and implementation of several RCRA Facility Investigations (RFI) Workplans. Mr. Baber has performed a wide range of tasks associated with these projects such as, soil sampling, drilling and sampling of monitoring wells, collection and logging of soils and rock core samples, surface and subsurface geophysical investigations, collection of groundwater and surface water samples, planning and oversight of the removal and disposal of hazardous materials. In addition, Mr. Baber has conducted numerous Limited Site Investigations for the Arkansas Department of Environmental Quality Hazardous Waste Division associated with the Elective Sites Cleanup Program.

#### Stormwater/NPDES

He has also developed Storm Water Pollution Prevention Plans for several major industries. In addition, Mr. Baber filled out and submitted NPDES permits to regulatory agencies and directed sampling events for storm water runoff including sampling of SARA Chapter 3 chemicals. During his professional career, Mr. Baber has assisted industries in bringing them into compliance with EPA and ADEQ regulations.

#### Mining Operations

Mr. Baber served as project manager for mining operations involving bauxite, lignite, and kaolin clays. Tasks included overseeing contractor during excavation activities, setting up and coordinating laboratory activities for raw ore analysis and physical properties testing of finished product. He directed surveying activities relative to mining operations, coordinating reclamation activities and developed Safety Plan for mining operations. Mr. Baber was also responsible for pretreatment and release of mine water

### EDUCATION

Bachelor of Science, Geology,  
Arkansas Tech University, 1981

### REGISTRATIONS

Professional Geologist: Arkansas,  
No. 144

Professional Geologist: Louisiana,  
No. 70

### CERTIFICATIONS

40 hr. Hazardous Materials and Site  
Investigation - OSHA 29 CFR

Certified Level B CPR and ECC

EPA Course on NAPL and DNAPL  
site characterization and  
remediation technologies.

USGS school on Operation and  
Maintenance of Geophysical  
logging equipment

49 CFR 172, Subpart H – Safe  
Transportation of Haz Mat

### AFFILIATIONS

American Association of Petroleum  
Geologists (#5834-4)

AAPG – DEG Advisory Board  
Member for the Mid-Continent  
Region

Arkansas Ground Water Association

Arkansas Industrial Mining Engineers

Arkansas Environmental Federation

### WORK HISTORY

Genesis Environmental Consulting,  
Inc. / Terracon Consultants, Inc.,  
Little Rock, Arkansas, Department  
Manager Environmental Services,  
1994 – Present

B & F Engineering, Hot Springs,  
Arkansas, Project Director, 1991 –  
1994

Arkansas Geology Commission, Little  
Rock, Arkansas, Geologist, 1981 -  
1991

# Quin Baber, P.G. (continued)

## **Regulated Storage Tanks**

During his professional career, Mr. Baber has performed numerous Phase I and II Site Assessments on properties with or which formerly had underground storage tanks. Mr. Baber has installed vapor and groundwater monitoring systems, conducted Initial Response Reporting (IRR), performed Initial Site Characterizations (ISC), performed risk based corrective action (RBCA), prepared corrective action plans, conducted groundwater and soil remediation activities and prepared Petroleum Storage Tank Trust Fund reports and applications.

## **Military Department of Arkansas – North Little Rock, Arkansas**

Mr. Baber manages multiple projects on-going for the Military Department of Arkansas (MDA). These projects include: Hydrogeologic Investigations associated with firing ranges, installation of water sampling stations to sample the drinking water supply at the base, Military Munitions Training for MDA employees, Evasive Species Studies, Fish and Waterfowl Studies, Integrated Cultural Resources Management Plan and FONSI updates, Fire Fuel Data Base Model and GIS upgrades.

## **Coal Fire Power Plants**

Mr. Baber has served as project manager on numerous coal fire power plants. These projects include: Hydrogeologic Investigations associated with ash disposal units and ash ponds, preparation of permits for coal ash landfill disposal units, engineering design and bid specifications for coal ash landfills, construction quality assurance associated with the construction of coal ash landfills, installation of a slurry wall and grout curtain, fatal flaw analysis, groundwater sampling, statistical analysis, and reporting, environmental compliance (ie. stormwater pollution prevention plans, wetlands delineation and air permitting etc.) and regulatory negotiations.

## **Expert Witness**

During his career, Mr. Baber has appeared in numerous administrative hearings, and various levels of legal proceedings. He has been accepted as an expert witness in solid waste management, remediation and hydrogeology.

## **REPRESENTATIVE SOLID WASTE PROJECTS**

**AEP John W. Turk Power Plant Class 3N Landfill** – Served as Project Manager overseeing the Hydrogeological Investigation associated with the solid waste permit application and preparation of the overall solid waste permit application.

**Saline County Class I Landfill** – Project Manager involved in hydrogeological studies dealing with potential impacts from the solid waste facility to groundwater. This work included fate and transport of landfill leachate, landfill gas and off site sources. In addition the project included performing vadose zone monitoring, aquifer testing, and designing and installing groundwater monitoring network to evaluate potential impacts to the environment.

**City of Fort Smith Class I Landfill** – Certifying Geologist associated with the installation of groundwater monitoring wells. Performed groundwater sampling and statistical analysis and reporting.

**AEP NE Coal Power Plant** – Ologah, OK – Project Manager and Certifying Geologist overseeing the hydrogeologic site characterization and engineering design and permitting submittals for a vertical expansion of PSO's coal combustion ash landfill. Groundwater monitoring well construction and monitoring system were included within the permitting submittal. Mr. Baber also oversaw the installation of the SCB (slag-cement-bentonite) slurry cut-off wall through the overburden soils, followed by a single line of grout curtain injected into the upper portions of the weathered limestone bedrock as per the following documents. This project involved the construction of an approximately 2200 foot long slurry wall followed by a 1400 foot long grout curtain. The following information summarizes the construction sequence associated with the construction of the slurry wall and grout curtain:

**Waste Management Ozark Ridge Landfill** - Project Manager and Certifying Geologist for the existing groundwater monitoring system that was designed, installed, and is periodically upgraded by Terracon.

## **Military Department of Arkansas – North Little Rock, Arkansas**

Mr. Baber manages multiple projects on-going for the Military Department of Arkansas (MDA). These projects include: Hydrogeologic Investigations associated with firing ranges, installation of water sampling stations to sample the drinking water supply at the base, Military Munitions Training for MDA employees, Evasive Species Studies, Fish and Waterfowl Studies, Integrated Cultural Resources Management Plan and FONSI updates, Fire Fuel Data Base Model and GIS upgrades.

## **REPRESENTATIVE BROWNFIELDS PROJECTS**

**City of Texarkana, Texas Brownfields Assessment Grant** - Project Manager for the City of Texarkana, Texas Brownfields Assessment Grant. Assisted the City in development of a Public Involvement Plan, and planning and hosting public involvement sessions, senior review for Environmental Site Assessments, assist with ACRES reporting and budgeting

**Southwest Arkansas Planning and Development District Brownfields Assessment Grant** - Project Manager for the SWAPDD Brownfields Assessment Grant. Assisted the District in development of their Brownfields inventory, assisted in planning and hosting public involvement sessions, senior review for Environmental Site Assessments, assist with reporting and budgeting.

# Charles Rand Raglin

## LITTLE ROCK DUE DILIGENCE MANAGER

### PROFESSIONAL EXPERIENCE

Rand is the environmental due diligence manager in Terracon's Little Rock, Arkansas office. He is an Environmental Professional (EP) with more than twenty-five years of experience in the environmental industry. Rand supervises up to seven staff level employees in the department. Rand has been involved in the preparation of hundreds of Phase I Environmental Site Assessments (ESAs) and Phase II ESAs on a variety of sites including industrial, commercial, retail, agricultural, and telecommunications related facilities in several states. Rand's duties include business development, management, and supervision of due diligence projects throughout the Midwest.

Rand has managed national contracts for Phase I ESA services in multiple states including two large telecommunication clients, development companies, and lending institutions. He has also developed and managed numerous Phase I ESA portfolios for local clients. Additional project experience includes Phase I and Phase II Brownfield Projects, remediation oversight, asbestos and lead-based paint inspections, underground storage tank removals, petroleum pipeline release investigations, lab packing services, NEPA, and natural resource evaluations.

### PROJECT EXPERIENCE

#### COMPREHENSIVE ENVIRONMENTAL RESPONSE, COMPENSATION, AND LIABILITY ACT – SAUGET, ILLINOIS

Evaluated the liability for potential purchaser of a site that was surrounded by an active superfund site.

#### RISK ASSESSMENT – FENTON, MISSOURI

Performed wipe and soil sampling to assess potential risk for lead exposure.

#### REMEDATION CONSTRUCTION OVERSIGHT

Performed oversight of petroleum-impacted soils during a redevelopment project on a former automobile dealership property.

#### REMEDATION DESIGN – SAINT LOUIS, MISSOURI

Performed oversight of removal of two heating oil tanks formerly in operation at a commercial site in the city of Saint Louis.

#### DUE DILIGENCE SERVICES-RETAIL/COMMERCIAL

Project management, field assessment, and report preparation for numerous Phase I ESAs, Phase II ESAs, and Limited Site Investigations (LSIs) predominantly in Arkansas, Missouri, Kansas, Iowa, and Illinois. Properties assessed range from undeveloped sites to active industrial facilities. Provide senior level review of these reports and mentor staff undergoing training in assessment processes.

### EDUCATION

Bachelor of Science, Biological Sciences, 1996, Southern Illinois University

Associate of Arts, 1993, John A. Logan College – Carterville, Illinois

### CERTIFICATIONS

40 Hour OSHA Hazardous Waste Operations Training

Wetland Delineation Training Completion

### WORK HISTORY

Terracon, Inc., Due Diligence Manager, January 2008-Present

Terracon, Inc., Project Manager, November 2000- January 2008

Terracon, Inc., Environmental Scientist, May 1998 - 2000

St. Francois County Health Center Environmental Public Health Specialist - 1997 – 1998

## **PROJECT EXPERIENCE (continued)**

### **DUE DILIGENCE SERVICES-TELECOMMUNICATIONS**

Managed numerous Phase I ESAs, Transaction Screens, NEPA Screen Surveys, and Desktop Reviews for two telecommunications company build-outs in the St. Louis Region. Conducted NEPA Reviews for existing and proposed communications towers in multiple states. Responsible for field work, contact with federal, state, and local government agencies, coordination of Cultural Resource Investigation for historical preservation clearance, and report writing and review.

### **ASBESTOS SAMPLING SERVICES-COMMERCIAL/RETAIL, EDUCATIONAL FACILITIES**

Managed NESHAP, AHERA, and asbestos inspections in numerous residential, educational, commercial and industrial facilities in Missouri and Illinois. Duties include proposal preparation, project assignment, inspection services, and report writing.

### **WETLANDS/404 AND 401 PERMITTING-RETAIL COMMERCIAL DEVELOPMENT**

Conducted numerous wetland delineations in Missouri and Illinois. Projects included the proposed development of a wind farm in northeast Illinois. The wind farm project included approximately 130 turbine locations spread across approximately 22,000-acres located in northeast Illinois. Rand has also conducted wetland delineations for several big box store projects and a proposed pipeline river crossing located in St. Louis area.

Rand's experience also includes preparation of documentation for submittal to the U.S. Army Corps of Engineers and Illinois Environmental Protection Agency for Wetland and Water Quality permitting.

### **BIOLOGICAL ASSESSMENT-RETAIL COMMERCIAL DEVELOPMENT**

Coordinated habitat and species surveys for two endangered snake species on a site proposed for development in southern Illinois. Completed Species Conservation Plan and Incidental Take Application for submittal to the Illinois Department of Natural Resources.

# Joshua C. Ray

## STAFF GEOLOGIST

### PROFESSIONAL EXPERIENCE

Joshua is a staff geologist in Terracon's Little Rock, Arkansas location. Joshua assists in the environmental department with phase one environmental site assessments, limited site investigations, drilling observation and sample collection, and asbestos inspections.

### PROJECT EXPERIENCE

#### Osceola Brownfields – Osceola, Arkansas

Joshua assisted in the site investigation regarding a former clothing manufacturer in Osceola, Arkansas. The project included drilling and developing wells, soil sampling, and groundwater sampling.

**Professional Services Completed:** February, 2022

**Construction Completed:** February, 2022

#### Groundwater Monitoring Well Installation and Decommissioning – Various Sites, Arkansas

Lithologic logging and groundwater monitoring well construction in accordance with ASTM D 5092-90 Design and Installation of Groundwater Monitoring Wells in Aquifers and EPA Handbook of Suggested Practices for Design and Installation of Groundwater Monitoring Wells. Groundwater monitoring well decommissioning in accordance with the Arkansas Water Well Construction Commission Regulations for decommissioning of groundwater wells.

#### Phase I Environmental Site Assessments (ESAs) – Various Sites, Arkansas

Conducted ESAs, as due diligence practices, in order to identify environmental liabilities for property transactions, to identify certain baseline environmental conditions, to identify potential site contamination, to assist in regulatory compliance, and as an initial step in site remediation. Phase 1 ESAs involve evaluation and reporting of information collected through record reviews, site visits, and interviews. Conducted ESAs for such companies as Chipotle, Chic-fil-a, and On The Border.

#### Asbestos, Lead, and Mold Services – Various Sites, AR:

Provided asbestos-containing building materials, lead based paint, and mold surveys in Arkansas.

### EDUCATION

Bachelor of Science, Environmental Geology, University of Arkansas at Little Rock, 2021

### CERTIFICATIONS

40-Hour HAZWOPER

Nuclear Density Gauge Safety Training

Absbestos Inspector Initial Training

### AFFILIATIONS

Geological Society of America

Sigma Gamma Epsilon Earth Science Honor Society

### WORK HISTORY

Terracon Consultants, Inc., Staff Geologist, 2022-Present

Terracon Consultants, Inc., Materials Technician, 2021-2022

APPENDIX F  
DESCRIPTION OF TERMS AND ACRONYMS

## Description of Selected General Terms and Acronyms

Term/Acronym	Description
ACM	<p>Asbestos Containing Material. Asbestos is a naturally occurring mineral, three varieties of which (chrysotile, amosite, crocidolite) have been commonly used as fireproofing or binding agents in construction materials. Exposure to asbestos, as well as ACM, has been documented to cause lung diseases including asbestosis (scarring of the lung), lung cancer and mesothelioma (a cancer of the lung lining).</p> <p>Regulatory agencies have generally defined ACM as a material containing greater than one (1) percent asbestos, however some states (e.g., California) define ACM as materials having 0.1% asbestos. In order to define a homogenous material as non-ACM, a minimum number of samples must be collected from the material dependent upon its type and quantity. Homogenous materials defined as non-ACM must either have 1) no asbestos identified in all of its samples or 2) an identified asbestos concentration below the appropriate regulatory threshold. Asbestos concentrations are generally determined using polarized light microscopy or transmission electron microscopy. Point counting is an analytical method to statistically quantify the percentage of asbestos in a sample. The asbestos component of ACM may either be friable or non-friable. Friable materials, when dry, can be crumbled, pulverized, or reduced to powder by hand pressure and have a higher potential for a fiber release than non-friable ACM. Non-friable ACM are materials that are firmly bound in a matrix by plastic, cement, etc. and, if handled carefully, will not become friable.</p> <p>Federal and state regulations require that either all suspect building materials be presumed ACM or that an asbestos survey be performed prior to renovation, dismantling, demolition, or other activities that may disturb potential ACM. Notifications are required prior to demolition and/or renovation activities that may impact the condition of ACM in a building. ACM removal may be required if the ACM is likely to be disturbed or damaged during the demolition or renovation. Abatement of friable or potentially friable ACM must be performed by a licensed abatement contractor in accordance with state rules and NESHAP. Additionally, OSHA regulations for work classification, worker training and worker protection will apply.</p>
AHERA	Asbestos Hazard Emergency Response Act
AST	Aboveground Storage Tanks. ASTs are generally described as storage tanks less than 10% of which are below ground (i.e., buried). Tanks located in a basement, but not buried, are also considered ASTs. Whether, and the extent to which, an AST is regulated, is determined on a case-by-case basis and depends upon tank size, its contents and the jurisdiction of its location.
BGS	Below Ground Surface
Brownfields	State and/or tribal listing of Brownfield properties addressed by Cooperative Agreement Recipients or Targeted Brownfields Assessments.

## Description of Selected General Terms and Acronyms

Term/Acronym	Description
BTEX	Benzene, Toluene, Ethylbenzene, and Xylenes. BTEX are VOC components found in gasoline and commonly used as analytical indicators of a petroleum hydrocarbon release.
CERCLA	Comprehensive Environmental Response, Compensation and Liability Act (a.k.a. Superfund). CERCLA is the federal act that regulates abandoned or uncontrolled hazardous waste sites. Under this Act, joint and several liability may be imposed on potentially responsible parties for cleanup-related costs.
CERCLIS	Comprehensive Environmental Response, Compensation and Liability Information System. An EPA compilation of sites having suspected or actual releases of hazardous substances to the environment. CERCLIS also contains information on site inspections, preliminary assessments and remediation of hazardous waste sites. These sites are typically reported to EPA by states and municipalities or by third parties pursuant to CERCLA Section 103.
CESQG	Conditionally Exempt Small Quantity Generators
CFR	Code of Federal Regulations
CREC	Controlled Recognized Environmental Condition is defined in ASTM E1527-21 as “a recognized environmental condition resulting from a past release of hazardous substances or petroleum products that has been addressed to the satisfaction of the applicable regulatory authority (for example, as evidenced by the issuance of a no further action letter or equivalent, or meeting risk-based criteria established by regulatory authority) , with hazardous substances or petroleum products allowed to remain in place subject to the implementation of required controls (for example, property use restrictions, activity and use limitations, institutional controls, or engineering controls). A condition considered by the environmental professional to be a controlled recognized environmental condition shall be listed in the findings section of the Phase I Environmental Site Assessment report, and as a recognized environmental condition in the conclusions section of the Phase I Environmental Site Assessment report.”
DOT	U.S. Department of Transportation
EPA	U.S. Environmental Protection Agency
ERNS	Emergency Response Notification System. An EPA-maintained federal database which stores information on notifications of oil discharges and hazardous substance releases in quantities greater than the applicable reportable quantity under CERCLA. ERNS is a cooperative data-sharing effort between EPA, DOT, and the National Response Center.
ESA	Environmental Site Assessment
FRP	Fiberglass Reinforced Plastic

## Description of Selected General Terms and Acronyms

Term/Acronym	Description
Hazardous Substance	As defined under CERCLA, this is (A) any substance designated pursuant to section 1321(b)(2)(A) of Title 33, (B) any element, compound, mixture, solution, or substance designated pursuant to section 9602 of this title; (C) any hazardous waste having characteristics identified under or listed pursuant to section 3001 of the Solid Waste Disposal Act (with some exclusions); (D) any toxic pollutant listed under section 1317(a) of Title 33; (E) any hazardous air pollutant listed under section 112 of the Clean Air Act; and (F) any imminently hazardous chemical substance or mixture with respect to which the EPA Administrator has taken action under section 2606 of Title 15. This term does not include petroleum, including crude oil or any fraction thereof which is not otherwise listed as a hazardous substance under subparagraphs (A) through (F) above, and the term include natural gas, or synthetic gas usable for fuel (or mixtures of natural gas and such synthetic gas).
Hazardous Waste	This is defined as having characteristics identified or listed under section 3001 of the Solid Waste Disposal Act (with some exceptions). RCRA, as amended by the Solid Waste Disposal Act of 1980, defines this term as a “solid waste, or combination of solid wastes, which because of its quantity, concentration, or physical, chemical, or infectious characteristics may (A) cause, or significantly contribute to an increase in mortality or an increase in serious irreversible, or incapacitating reversible illness; or (B) pose a substantial present or potential hazard to human health or the environment when improperly treated, stored, transported, or disposed of, or otherwise managed.”
HREC	Historical Recognized Environmental Condition is defined in ASTM E1527-21 as “a past release of any hazardous substances or petroleum products that has occurred in connection with the property and has been addressed to the satisfaction of the applicable regulatory authority or meeting unrestricted residential use criteria established by a regulatory authority, without subjecting the property to any required controls (for example, property use restrictions, activity and use limitations, institutional controls, or engineering controls). Before calling the past release a historical recognized environmental condition, the environmental professional must determine whether the past release is a recognized environmental condition at the time of the Phase I Environmental Site Assessment is conducted (for example, if there has been a change in the regulatory criteria). If the EP considers the past release to be a recognized environmental condition at the time the Phase I ESA is conducted, the condition shall be included in the conclusions section of the report as a recognized environmental condition.”
IC/EC	A listing of sites with institutional and/or engineering controls in place. IC include administrative measures, such as groundwater use restrictions, construction restrictions, property use restrictions, and post remediation care requirements intended to prevent exposure to contaminants remaining on site. Deed restrictions are generally required as part of the institutional controls. EC include various forms of caps, building foundations, liners, and treatment methods to create pathway elimination for regulated substances to enter environmental media or effect human health.
ILP	Innocent Landowner/Operator Program

## Description of Selected General Terms and Acronyms

Term/Acronym	Description
LQG	Large Quantity Generators
LUST	Leaking Underground Storage Tank. This is a federal term set forth under RCRA for leaking USTs. Some states also utilize this term.
MCL	Maximum Contaminant Level. This Safe Drinking Water concept (and also used by many states as a ground water cleanup criteria) refers to the limit on drinking water contamination that determines whether a supplier can deliver water from a specific source without treatment.
MSDS	Material Safety Data Sheets. Written/printed forms prepared by chemical manufacturers, importers and employers which identify the physical and chemical traits of hazardous chemicals under OSHA's Hazard Communication Standard.
NESHAP	National Emissions Standard for Hazardous Air Pollutants (Federal Clean Air Act). This part of the Clean Air Act regulates emissions of hazardous air pollutants.
NFRAP	Facilities where there is "No Further Remedial Action Planned," as more particularly described under the Records Review section of this report.
NOV	Notice of Violation. A notice of violation or similar citation issued to an entity, company or individual by a state or federal regulatory body indicating a violation of applicable rule or regulations has been identified.
NPDES	National Pollutant Discharge Elimination System (Clean Water Act). The federal permit system for discharges of polluted water.
NPL	The NPL is the EPA's database of uncontrolled or abandoned hazardous waste facilities that have been listed for priority remedial actions under the Superfund Program.
OSHA	Occupational Safety and Health Administration or Occupational Safety and Health Act
PACM	Presumed Asbestos-Containing Material. A material that is suspected of containing or presumed to contain asbestos but which has not been analyzed to confirm the presence or absence of asbestos.
PCB	Polychlorinated Biphenyl. A halogenated organic compound commonly in the form of a viscous liquid or resin, a flowing yellow oil, or a waxy solid. This compound was historically used as dielectric fluid in electrical equipment (such as electrical transformers and capacitors, electrical ballasts, hydraulic and heat transfer fluids), and for numerous heat and fire sensitive applications. PCB was preferred due to its durability, stability (even at high temperatures), good chemical resistance, low volatility, flammability, and conductivity. PCBs, however, do not break down in the environment and are classified by the EPA as a suspected carcinogen. 1978 regulations, under the Toxic Substances Control Act, prohibit manufacturing of PCB-containing equipment; however, some of this equipment may still be in use today.

## Description of Selected General Terms and Acronyms

Term/Acronym	Description
pCi/L	picoCuries per Liter of Air. Unit of measurement for Radon and similar radioactive materials.
PLM	Polarized Light Microscopy (see ACM section of the report, if included in the scope of services)
PST	Petroleum Storage Tank. An AST or UST that contains a petroleum product.
Radon	A radioactive gas resulting from radioactive decay of naturally-occurring radioactive materials in rocks and soils containing uranium, granite, shale, phosphate, and pitchblende. Radon concentrations are measured in picoCuries per Liter of Air. Exposure to elevated levels of radon creates a risk of lung cancer; this risk generally increases as the level of radon and the duration of exposure increases. Outdoors, radon is diluted to such low concentrations that it usually does not present a health concern. However, radon can accumulate in building basements or similar enclosed spaces to levels that can pose a risk to human health. Indoor radon concentrations depend primarily upon the building's construction, design and the concentration of radon in the underlying soil and ground water. The EPA recommended annual average indoor "action level" concentration for residential structures is 4.0 pCi/l.
RCRA	Resource Conservation and Recovery Act. Federal act regulating solid and hazardous wastes from point of generation to time of disposal ('cradle to grave"). 42 U.S.C. 6901 et seq.
RCRA Generators	The RCRA Generators database, maintained by the EPA, lists facilities that generate hazardous waste as part of their normal business practices. Generators are listed as either large (LQG), small (SQG), or conditionally exempt (CESQG). LQG produce at least 1000 kg/month of non-acutely hazardous waste or 1 kg/month of acutely hazardous waste. SQG produce 100-1000 kg/month of non-acutely hazardous waste. CESQG are those that generate less than 100 kg/month of non-acutely hazardous waste.
RCRA CORRACTS/ TSDs	The USEPA maintains a database of RCRA facilities associated with treatment, storage, and disposal (TSD) of hazardous materials which are undergoing "corrective action". A "corrective action" order is issued when there is a release of hazardous waste or constituents into the environment from a RCRA facility.
RCRA Non-CORRACTS/ TSDs	The RCRA Non-CORRACTS/TSD Database is a compilation by the USEPA of facilities which report storage, transportation, treatment, or disposal of hazardous waste. Unlike the RCRA CORRACTS/TSD database, the RCRA Non-CORRACTS/TSD database does not include RCRA facilities where corrective action is required.
RCRA Violators List	RAATS. RCRA Administrative Actions Taken. RAATS information is now contained in the RCRIS database and includes records of administrative enforcement actions against facilities for noncompliance.
RCRIS	Resource Conservation and Recovery Information System, as defined in the Records Review section of this report.

## Description of Selected General Terms and Acronyms

Term/Acronym	Description
REC	Recognized Environmental Conditions are defined by ASTM E1527-21 as 1) the presence of hazardous substances or petroleum products in, on, or at the subject property due to a release to the environment; (2) the likely presence of hazardous substances or petroleum products in, on, or at the subject property due to a release or likely release to the environment; or (3) the presence of hazardous substances or petroleum products in, on, or at the subject property under conditions that pose a material threat of a future release to the environment. A de minimis condition is not a recognized environmental condition.
SCL	State "CERCLIS" List (see SPL /State Priority List, below).
SPCC	Spill Prevention, Control and Countermeasures. SPCC plans are required under federal law (Clean Water Act and Oil Pollution Act) for any facility storing petroleum in tanks and/or containers of 55-gallons or more that when taken in aggregate exceed 1,320 gallons. SPCC plans are also required for facilities with underground petroleum storage tanks with capacities of over 42,000 gallons. Many states have similar spill prevention programs, which may have additional requirements.
SPL	State Priority List. State list of confirmed sites having contamination in which the state is actively involved in clean up activities or is actively pursuing potentially responsible parties for clean up. Sometimes referred to as a State "CERCLIS" List.
SQG	Small Quantity Generator
SWF/LF	State and/or Tribal database of Solid Waste/Landfill facilities. The database information may include the facility name, class, operation type, area, estimated operational life, and owner.
TPH	Total Petroleum Hydrocarbons
TRI	Toxic Release Inventory. Routine EPA report on releases of toxic chemicals to the environment based upon information submitted by entities subject to reporting under the Emergency Planning and Community Right to Know Act.
TSCA	Toxic Substances Control Act. A federal law regulating manufacture, import, processing and distribution of chemical substances not specifically regulated by other federal laws (such as asbestos, PCBs, lead-based paint and radon). 15 U.S.C 2601 et seq.
USACE	United States Army Corps of Engineers
USC	United States Code
USGS	United States Geological Survey
USNRCS	United States Department of Agriculture-Natural Resource Conservation Service

## Description of Selected General Terms and Acronyms

Term/Acronym	Description
UST	Underground Storage Tank. Most federal and state regulations, as well as ASTM E1527-21, define this as any tank, incl., underground piping connected to the tank, that is or has been used to contain hazardous substances or petroleum products and the volume of which is 10% or more beneath the surface of the ground (i.e., buried).
VCP	State and/or Tribal facilities included as Voluntary Cleanup Program sites.
VOC	Volatile Organic Compound
Wetlands	<p>Areas that are typically saturated with surface or ground water that creates an environment supportive of wetland vegetation (i.e., swamps, marshes, bogs). The <u>Corps of Engineers Wetlands Delineation Manual</u> (Technical Report Y-87-1) defines wetlands as areas inundated or saturated by surface or ground water at a frequency and duration sufficient to support, and that under normal circumstances do support, a prevalence of vegetation typically adapted for life in saturated soil conditions. For an area to be considered a jurisdictional wetland, it must meet the following criteria: more than 50 percent of the dominant plant species must be categorized as Obligate, Facultative Wetland, or Facultative on lists of plant species that occur in wetlands; the soil must be hydric; and, wetland hydrology must be present.</p> <p>The federal Clean Water Act which regulates “waters of the US,” also regulates wetlands, a program jointly administered by the USACE and the EPA. Waters of the U.S. are defined as: (1) waters used in interstate or foreign commerce, including all waters subject to the ebb and flow of tides; (2) all interstate waters including interstate wetlands; (3) all other waters such as intrastate lakes, rivers, streams (including intermittent streams), mudflats, sandflats, wetlands, sloughs, prairie potholes, wet meadows, playa lakes, or natural ponds, etc., which the use, degradation, or destruction could affect interstate/ foreign commerce; (4) all impoundments of waters otherwise defined as waters of the U. S., (5) tributaries of waters identified in 1 through 4 above; (6) the territorial seas; and (7) wetlands adjacent to waters identified in 1 through 6 above. Only the USACE has the authority to make a final wetlands jurisdictional determination.</p>