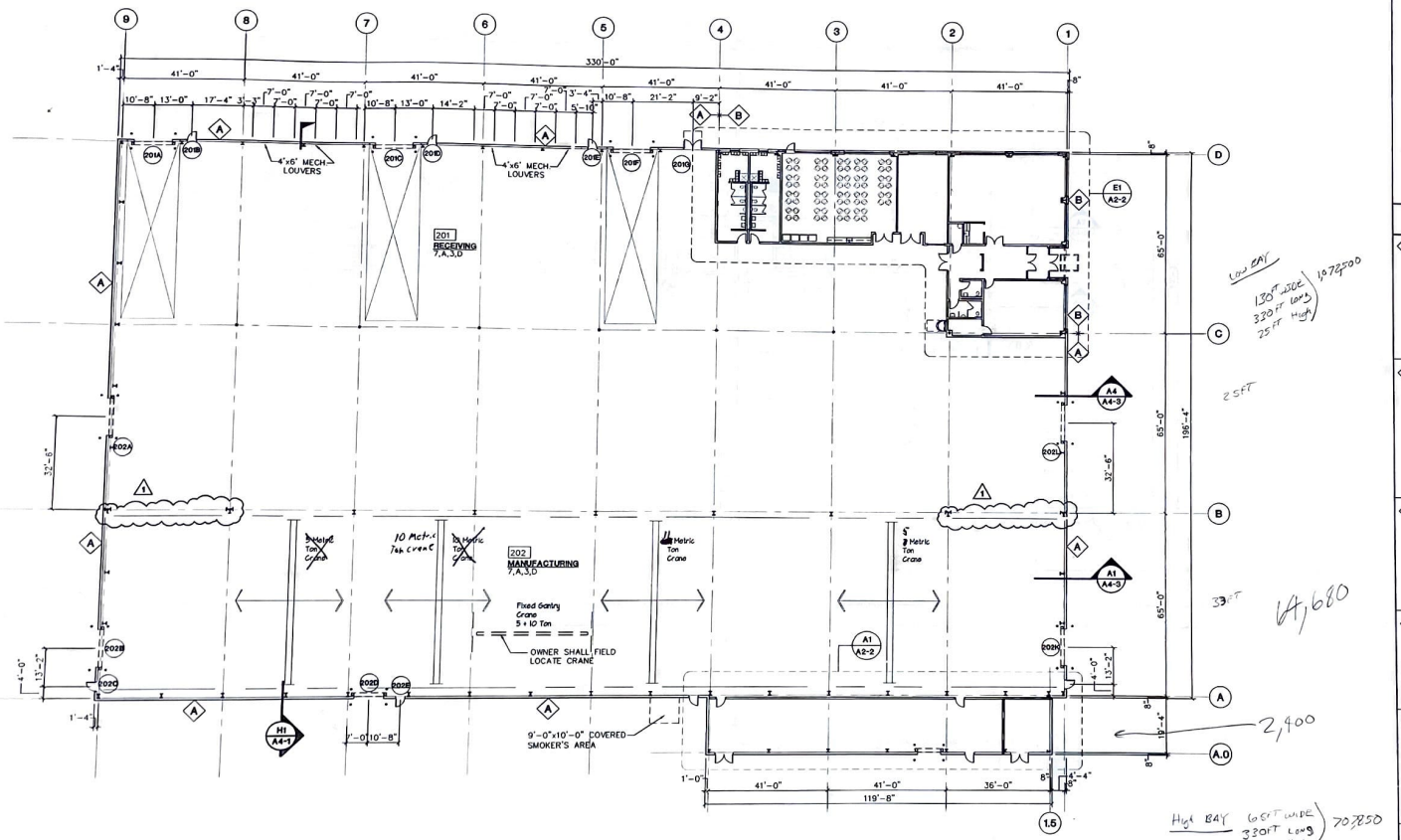

FINISH SCHEDULE

SPACE NUMBER
0'-0" — NON-TYPICAL CLG. HT.
STORAGE — SPACE NAME
1, A, 2, 8 — CEILING FINISH
WALL FINISH
BASE FINISH
FLOOR FINISH

TYPICAL CEILING HEIGHT IS 9'-0" U.N.O. ON A2-1

FLOOR
1. RECESSED ENTRANCE MAT
2. VINYL COMPOSITION TILE
3. SEALED CONCRETE FLOOR
4. 2"x2" CERAMIC TILE
5. CARPET
6. 12"x12" PORCELAIN TILE
7. 10 MIL EPOXY COATED FLOOR

BASE
A. NON-REQUIRED
B. 4" RESILIENT COVE BASE
C. 6" CERAMIC TILE

WALLS
1. PAINTED GYPSUM BOARD
2. 2'x2' C.T. WAINSCOAT TO 6'-0" A.F.F. WITH PTD. M.R. GYPSUM BOARD ABOVE
3. PREFIN. METAL LINER PANEL

CEILING
A. PAINTED GYPSUM BOARD
B. EPOXY PTD. GYPSUM BOARD
C. 2x4 ACOUST. CEILING TILE
D. EXPOSED STRUCTURE
E. 2x2 ACOUST. CEILING TILE

WALL TYPES

A — EXTERIOR WALL
PREFINISHED METAL PANELS ON STEEL GIRTS W/ 3" VINYL BACKED INSULATION TO STRUCTURE ABOVE AND PREFINISHED METAL LINER PANELS ON INTERIOR TO STRUCTURE ABOVE.
NOMINAL: 11" ACTUAL: 11"

B — EXTERIOR WALL
SAME AS (A) W/ SPLIT-FACE CMU TO 9'-4" A.F.F. W/ PREFINISHED METAL PANELS ABOVE ON STEEL GIRTS W/ 3" VINYL BACKED INSUL. TO STRUCTURE ABOVE & 5/8" GYP. BD. TO 6" ABOVE CEILING ON 6" STL. STUDS @ 16" O.C. TO STRUCTURE ON INTERIOR.
NOMINAL: 1'-4" ACTUAL: 1'-4"

C — INTERIOR WALL
5/8" GYPSUM BOARD ON EACH SIDE OF 6" STL. STUDS @ 16" O.C. TO THE STRUCT. W/ SOUND BATT INSUL. B/W THE STUDS.
NOMINAL: 7" ACTUAL: 7 1/4"

D — INTERIOR WALL
5/8" GYPSUM BOARD ON EACH SIDE OF 3 5/8" STEEL STUDS @ 16" O.C. TO THE STRUCT. W/ SOUND BATT INSUL. B/W STUDS.
NOMINAL: 5" ACTUAL: 4 7/8"

E — PLUMBING WALL
5/8" GYP. BD. ON ONE SIDE OF (2) ROWS OF 6" STL. STUDS @ 16" O.C. EXTENDED TO DECK W/ SOUND BATT INSUL. B/W STUDS.
NOMINAL: 1'-6" ACTUAL: 1'-6"

F — INTERIOR WALL
5/8" GYPSUM BOARD ON EACH SIDE OF 3 5/8" STEEL STUDS @ 16" O.C. TO 6" ABOVE CEILING.
NOMINAL: 5"

G — INTERIOR WALL 1-HR RATED
TYPE 'X' 5/8" GYPSUM BOARD ON EACH SIDE OF 6" STL. STUDS @ 16" O.C. TO THE STRUCT.
U.L. LISTING = #U468
NOMINAL: 7" ACTUAL: 7 1/4"

Shimizu Kogyo

New Factory

TAKENAKA
Planners, Builders

TAKENAKA CORPORATION (U.S.A.)
555 Pierce Road, Suite # 190
Itasca, Illinois 60143

GENERAL NOTES:
1. ALL EXTERIOR PRE-ENG. METAL BUILDING COLUMNS ARE DIMENSIONED TO OUTSIDE FACE OF COLUMN, EXCEPT FOR COLUMN LINE 9, WHICH IS DIMENSIONED FROM CENTER LINE OF COLUMN IN BOTH DIRECTIONS.
2. ALL WALL EXTERIOR WALL OPENINGS ARE DIMENSIONED TO CENTER LINE OF OPENING, UNLESS OTHERWISE NOTED.
3. REFERENCE CIVIL DRAWINGS FOR LOCATION AND SIZES SIDEWALKS AND CONCRETE PADS @ EXTERIOR DOORS.
4. ALL EXPOSED COLUMNS AND MISCELLANEOUS STEEL, BELOW ROOF STRUCT., SHALL BE PAINTED.

NOTICE
THIS DRAWING & THE INFORMATION CONTAINED HEREIN ARE THE EXCLUSIVE PROPERTY OF FORCUM LANNOM CONTRACTORS, IT SHALL BE RETURNED UPON DEMAND, TO FORCUM LANNOM CONTRACTORS. IT SHALL NOT BE REPRODUCED IN-WHOLE OR IN-PART, DISCLOSED TO ANYONE ELSE, OR USED, WITHOUT THE WRITTEN CONSENT OF FORCUM LANNOM CONTRACTORS.

SEAL
CLAUDE F. BRAGANZA
REGISTERED ARCHITECT
#2216
ARKANSAS
3/19/04

1	03/19/04	PER ADDENDUM #1

REVISIONS

FORCUM LANNOM CONTRACTORS, LLC
550 Jere Ford Hwy. Dyersburg, Tennessee 38024
PH (731) 287-4700

New Manufacturing Facility
SHIMIZU KOGYO

OSCEOLA, ARKANSAS

SHEET TITLE
OVERALL FLOOR PLAN

PROJECT NO. SHIMIZU KOGYO
DATE: 02-19-04
SHEET NO. **A2-1**

A1 OVERALL FLOOR PLAN
A2 1" = 20'-0"