

SURVEYED DESCRIPTION:

A PARCEL OF LAND BEING LOCATED IN THE NE/4 AND THE SE/4 OF SECTION 14 AND IN THE SW/4 OF SECTION 13 ALL IN T8S, R20W, CLARK COUNTY, ARKANSAS, AND BEING DESCRIBED AS FOLLOWS: BEGIN AT THE NORTHEAST CORNER OF SAID NE/4 OF SECTION 14, THE POINT OF BEGINNING; THENCE SOUTH 02°10'32" WEST, A DISTANCE OF 2685.56 FEET TO THE SOUTHEAST CORNER OF SAID NE/4 OF SECTION 14; THENCE SOUTH 87°43'09" EAST, A DISTANCE OF 583.06 FEET TO THE WESTERN RIGHT OF WAY LINE OF U.S. HIGHWAY #67; THENCE SOUTH 14°02'20" WEST ALONG THE WESTERN RIGHT OF WAY LINE OF SAID U.S. HIGHWAY #67, A DISTANCE OF 765.84 FEET; THENCE LEAVING SAID HIGHWAY NORTH 87°23'06" WEST, A DISTANCE OF 745.32 FEET; THENCE SOUTH 04°52'26" WEST, A DISTANCE OF 385.42 FEET; THENCE SOUTH 84°54'35" EAST, A DISTANCE OF 674.70 FEET TO THE WESTERN RIGHT OF WAY LINE OF SAID U.S. HIGHWAY #67; THENCE SOUTH 14°02'20" WEST ALONG THE WESTERN RIGHT OF WAY LINE OF SAID U.S. HIGHWAY #67, A DISTANCE OF 794.37 FEET; THENCE NORTH 89°31'47" WEST, A DISTANCE OF 292.16 FEET TO A FOUND T-POST; THENCE SOUTH 09°26'07" WEST, A DISTANCE OF 651.94 FEET TO A FOUND T-POST; THENCE NORTH 84°32'06" WEST, A DISTANCE OF 710.93 FEET TO A FOUND T-POST; THENCE NORTH 38°03'38" WEST, A DISTANCE OF 239.91 FEET TO A FOUND T-POST; THENCE NORTH 08°04'58" WEST, A DISTANCE OF 400.93 FEET TO A FOUND T-POST; THENCE NORTH 20°10'43" WEST, A DISTANCE OF 402.09 FEET TO A FOUND T-POST; THENCE NORTH 24°47'36" WEST, A DISTANCE OF 475.50 FEET TO A FOUND T-POST; THENCE NORTH 03°24'10" WEST, A DISTANCE OF 575.27 FEET TO THE NORTH LINE OF THE NW/4 SE/4 OF SECTION 14; THENCE SOUTH 87°00'48" EAST ALONG THE NORTH LINE OF SAID NW/4 SE/4, A DISTANCE OF 431.24 FEET TO A FOUND GRADER BLADE; THENCE NORTH 03°11'27" EAST, A DISTANCE OF 918.51 FEET TO A FOUND GRADER BLADE; THENCE SOUTH 86°33'07" EAST, A DISTANCE OF 787.88 FEET TO A FOUND GRADER BLADE; THENCE NORTH 03°08'04" EAST, A DISTANCE OF 431.06 FEET; THENCE NORTH 88°10'11" WEST, A DISTANCE OF 494.60 FEET TO A FOUND 1" IRON PIPE; THENCE NORTH 01°37'31" EAST, A DISTANCE OF 1312.52 FEET TO A FOUND CROSS-TIE; THENCE SOUTH 87°52'02" EAST, A DISTANCE OF 1348.61 FEET TO THE POINT OF BEGINNING, CONTAINING 178.36 ACRES, MORE OR LESS.

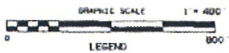
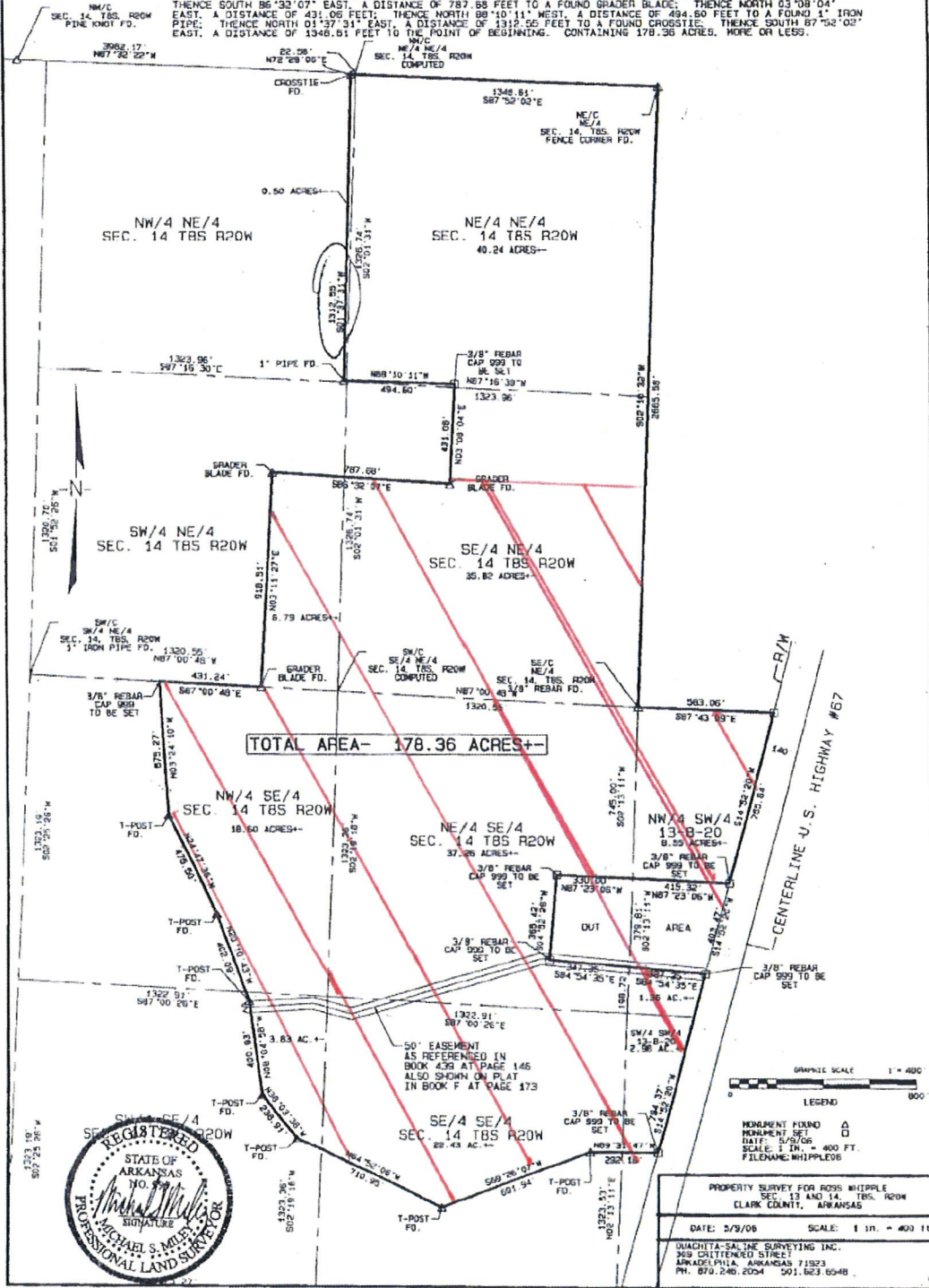

LEGEND
 MONUMENT FOUND \square
 MONUMENT SET \square
 DATE: 5/9/08
 SCALE: 1 in. = 400 ft.
 FILENAME: WHPPL008

PROPERTY SURVEY FOR ROSS WHEELER
 SEC. 13 AND 14, T8S, R20W
 CLARK COUNTY, ARKANSAS
 DATE: 5/9/08 SCALE: 1 in. = 400 ft.
 QUACHITA-SALINE SURVEYING INC.
 808 CHITTENDEN STREET
 ARKADAPOLA, ARKANSAS 71923
 PH. 870.248.2054 FAX. 870.248.6948