

Phase I Environmental Site Assessment

AR Site Selection-CCIC South Site

Flave Road

Arkadelphia, Clark County, AR

April 25, 2024 | Terracon Project No. 35247088

Prepared for:

Economic Development Corporation of Clark
County
2401 Pine Street, Suite B
PO Box 400
Arkadelphia, AR

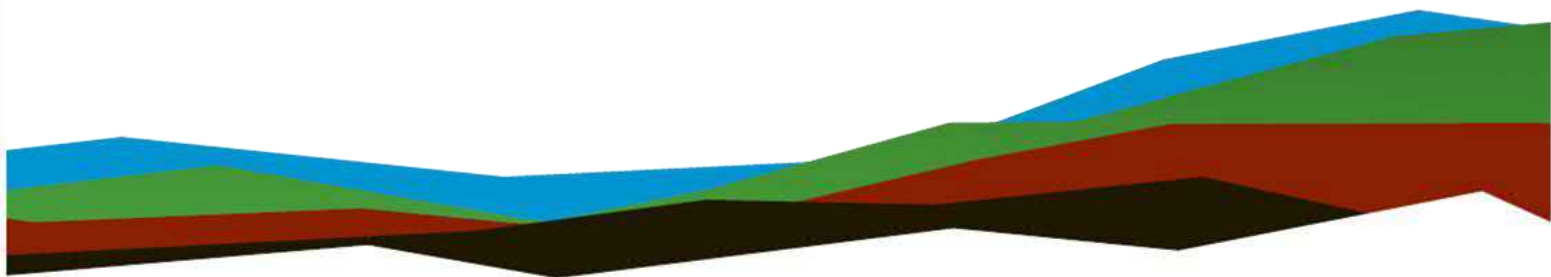

Prepared by:

Terracon Consultants, Inc.
Bryant, Arkansas



Nationwide
Terracon.com

- Facilities
- Environmental
- Geotechnical
- Materials



25809 I 30
Bryant, AR 72022-9313
P 501-847-9292
F 501-847-9210
Terracon.com

April 25, 2024

Economic Development Corporation of Clark County
2401 Pine Street, Suite B
PO Box 400
Arkadelphia, AR 71923

Attn: Ms. Shelley Short
P: (501) 944 2028
E: shelley@arkadelphialliance.com

Re: Phase I Environmental Site Assessment
AR Site Selection-CCIC South Site
Flave Road
Arkadelphia, Clark County, Arkansas
Terracon Project No. 35247088

Dear Ms. Short:

Terracon Consultants, Inc. (Terracon) is pleased to submit the enclosed Phase I Environmental Site Assessment (ESA) report for the above-referenced subject property (hereinafter known as the 'site'). This assessment was performed in accordance with Terracon Proposal P35247088 dated March 21, 2024.

We appreciate the opportunity to be of service to you on this project. In addition to Phase I services, our professionals provide other environmental, geotechnical, construction materials, and facilities services on a wide variety of projects locally, regionally, and nationally. For more detailed information on all of Terracon's services please visit our website at www.terracon.com. If there are any questions regarding this report or if we may be of further assistance, please do not hesitate to contact us.

Sincerely,

Terracon Consultants, Inc.

A handwritten signature in blue ink that reads 'Joshua C. Ray'.

Joshua C. Ray
Staff Geologist

A handwritten signature in blue ink that reads 'C. Rand Raglin'.

C. Rand Raglin
Due Diligence Manager

Attachments

Table of Contents

EXECUTIVE SUMMARY.....	i
Findings and Opinions	i
Significant Data Gaps	ii
Conclusions	iii
Recommendations.....	iii
1.0 INTRODUCTION	1
1.1 Site Description	1
1.2 Scope of Services.....	1
1.3 Standard of Care.....	2
1.4 Additional Scope Limitations, ASTM Deviations, and Data Gaps.....	2
1.5 Reliance.....	3
1.6 Client Provided Information	4
2.0 PHYSICAL SETTING	4
3.0 HISTORICAL USE INFORMATION.....	6
3.1 Historical Topographic Maps, Aerial Photographs, and Sanborn Maps	6
3.2 Historical City Directories	7
3.3 Site Ownership	8
3.4 Title Search.....	8
3.5 Environmental Liens and Activity and Use Limitations.....	8
3.6 Interviews Regarding Current and Historical Site Uses.....	9
3.7 Prior Report Review	9
4.0 RECORDS REVIEW.....	10
4.1 Federal and State/Tribal Databases	10
4.2 Local Agency Inquiries	13
4.3 Local Area Knowledge	13
5.0 SITE RECONNAISSANCE.....	14
5.1 General Site Information	14

5.2	Overview of Current Site Occupants	14
5.3	Overview of Current Site Operations	14
5.4	Site Observations	15
	Underground Chemical or Waste Storage, Drainage or Collection Systems	16
	Pipeline markers	16
	Electrical Transformers/PCBs	17
	Releases or Potential Releases	17
	Other Notable Site Features	17
	Surface water bodies	17
6.0	ADJOINING PROPERTY RECONNAISSANCE	17
7.0	ADDITIONAL SERVICES.....	18
7.1	Limited Wetland Records Review.....	18
7.2	Historic Properties/Archaeological Resources Review	19
8.0	DECLARATION	20

APPENDICES

APPENDIX A Exhibit 1: Topographic Map, Exhibit 2: Site Diagram, Exhibit 3: NWI Map

APPENDIX B Site Photographs

APPENDIX C Historical Documentation and User Questionnaire

APPENDIX D Environmental Database Information

APPENDIX E Credentials

APPENDIX F Description of Terms and Acronyms

EXECUTIVE SUMMARY

This Phase I Environmental Site Assessment (ESA) was performed in accordance with Terracon Proposal P35247088 dated March 21, 2024, and was conducted consistent with the procedures included in ASTM E1527-21, *Standard Practice for Environmental Site Assessments: Phase I Environmental Site Assessment Process*. The purpose of this ESA was to assist the client in developing information to identify RECs in connection with the site as reflected by the scope of this report. The ESA was conducted under the supervision or responsible charge of C. Rand Raglin, Environmental Professional. Josh Ray performed the site reconnaissance on April 15, 2024.

Findings and Opinions

A summary of findings is provided below. It should be recognized that details were not included or fully developed in this section, and the report must be read in its entirety for a comprehensive understanding of the items contained herein.

Site Description and Use

The site is composed of approximately 81 acres of mostly undeveloped pasture/wooded land. There are no current operations or occupants on the property.

Historical Information

The site has historically consisted of pasture/forested land as far back as 1949. By 1983, a paved road was present near the middle of the site running from west to east, while the remaining portions of the site still consisted of pasture/forested land.

Surrounding properties were also historically composed of pasture/forested land as far back as 1949. Commercial development took place to the north of the site by the 1990s with the addition of the current day commercial/industrial facilities (current day SGL Technologies and Drumco).

Records Review

The north adjoining Hitco/SGL Technologies and Drumco facilities were identified during Terracon's regulatory review. The listings for the facilities included RCRA-SQG, RCRA-LQG, AIRS, ENF, and HW Gen. Due to the regulatory standing of the facilities, lack of a reported release, and actual distance of the facilities to the site, the north adjoining facilities are not considered Recognized Environmental Conditions (RECs) to the site.

Site Reconnaissance

During the site visit, Terracon observed natural gas pipeline markers, pole-mounted transformers, trash/debris, and surface water bodies. No staining or other signs of a release in association with these items were observed at the time of the site visit.

Adjoining Properties

The site is adjoined by the following:

- North: *SGL Carbon* followed by *Drumco*
- East: Cemetery and undeveloped wooded land followed by railway
- South: Sewer lift station followed by vacant grassed/residential land
- West: Residential/agricultural property

Italicized facilities are further discussed in section 4.1.

Significant Data Gaps

Significant data gaps were not encountered during the course of this assessment.

Additional Services

As requested by the client, the following additional services were performed:

- Wetland Records Review

Terracon's desktop review of topographic map and National Wetland Inventory (NWI) map resources depicted a stream running northwest to southeast through the middle of the site. Please note that there may be wetlands not identified on the resources reviewed. This Limited Wetland Review does not constitute a formal determination and/or delineation of a potentially jurisdictional wetland, which requires (among other procedures) a formal field investigation including hand-dug soil stations with vegetation and hydrologic indicators identification, as set forth in *1987 Corps of Engineers Wetland Delineation Manual* and further amended by the applicable *Regional Supplements to the Corps of Engineers Wetland Delineation Manual*.

To obtain a formal determination from the USACE regarding jurisdictional status, a wetland/waters of the U.S. delineation could be conducted by a wetland scientist and submitted to the USACE (or in certain geographies the participating state agency) for a jurisdictional determination. Note that the USACE is not required to respond to determination requests within a particular timeframe unless the submittal also includes a permit application.

- Historic Properties/Archaeological Resources Review

Three previous archeological investigations are located within the project area or the search radius. Based on our desktop research, four previously recorded historic resources are located within the project area.

Section 106 of the National Historic Preservation Act (NHPA) applies to projects with a federal nexus. Terracon understands that there is no federal involvement in the project at this time. If a federal nexus is identified, the completion of a cultural resources survey would be a potential requirement for meeting Section 106 obligations. If the project were to trigger compliance with Section 106 of the National Historic Preservation Act of 1966, as amended, by needing a federal permit, license, money, or approval, or if compliance with other applicable state or local cultural resource laws was required, then consultation with the State Historic Preservation Office (SHPO) and other consulting/interested parties would be required. A cultural resources survey could also be performed regardless of nexus to further assess the site for potential cultural resources.

Conclusions

We have performed a Phase I ESA consistent with the procedures included in ASTM Practice E1527-21 for the undeveloped land CCIC-South Site, located along Flave Rd. in, Arkadelphia, Clark County, Arkansas, the site. RECs, HRECs (Historical RECs), and/or CRECs (Controlled RECs) were not identified in connection with the site.

Recommendations

Based on the scope of services, limitations, and conclusions of this assessment, Terracon did not identify RECs, CRECs, or SDGs in connection with the site. As such, no additional investigation is warranted at this time.

1.0 INTRODUCTION

1.1 Site Description

Site Name	AR Site Selection-CCIC South Site
Site Location/Address	Near Flave Road, Arkadelphia, Clark County, Arkansas
Land Area	Parcel #01-05479-000, total approximately 81 acres
Site Improvements	Mostly vacant, pastureland; paved roadway present on western portion of the site.
Anticipated Future Site Use	Develop for industrial use
Reason for the ESA	Lease/Economic Development

The location of the site is depicted on Exhibit 1 of Appendix A, which was reproduced from a portion of the USGS 7.5-minute series topographic map. The site and adjoining properties are depicted on the Site Diagram, which is included as Exhibit 2 of Appendix A. Acronyms and terms used in this report are described in Appendix F.

1.2 Scope of Services

This Phase I ESA was performed in accordance with Terracon Proposal P35247088 dated March 21, 2024, and was conducted consistent with the procedures included in ASTM E1527-21, *Standard Practice for Environmental Site Assessments: Phase I Environmental Site Assessment Process*. The purpose of this ESA was to assist the client in developing information to identify RECs in connection with the site as reflected by the scope of this report. Recognized environmental conditions are defined by ASTM E1527-21 as “(1) the presence of hazardous substances or petroleum products in, on, or at the subject property due to a release to the environment; (2) the likely presence of hazardous substances or petroleum products in, on, or at the subject property due to a release or likely release to the environment; or (3) the presence of hazardous substances or petroleum products in, on, or at the subject property under conditions that pose a material threat of a future release to the environment.” A de minimis condition is not a recognized environmental condition.

This purpose was undertaken through user-provided information, a regulatory database review, historical and physical records review, interviews (including local government inquiries, as applicable), and a visual noninvasive reconnaissance of the site and adjoining properties. Limitations, ASTM deviations, and significant data gaps (if identified) are noted in the applicable sections of the report.

As requested by the client, the following additional services were performed:

- Wetland Records Review
- Historic Properties/Archaeological Resources Review

1.3 Standard of Care

This ESA was performed in accordance with generally accepted practices of this profession, undertaken in similar studies at the same time and in the same geographical area. We have endeavored to meet this standard of care, but may be limited by conditions encountered during performance, a client-driven scope of work, or inability to review information not received by the report date. Where appropriate, these limitations are discussed in the text of the report, and an evaluation of their significance with respect to our findings has been conducted.

Phase I ESAs, such as the one performed at this site, are of limited scope, are noninvasive, and cannot eliminate the potential that hazardous, toxic, or petroleum substances are present or have been released at the site beyond what is identified by the limited scope of this ESA. In conducting the limited scope of services described herein, certain sources of information and public records were not reviewed. It should be recognized that environmental concerns may be documented in public records that were not reviewed. No ESA can wholly eliminate uncertainty regarding the potential for RECs in connection with a property. Performance of this practice is intended to reduce, but not eliminate, uncertainty regarding the potential for RECs. No warranties, express or implied, are intended or made. The limitations herein must be considered when the user of this report formulates opinions as to risks associated with the site or otherwise uses the report for any other purpose. These risks may be further evaluated – but not eliminated – through additional research or assessment. We will, upon request, advise you of additional research or assessment options that may be available and associated costs.

1.4 Additional Scope Limitations, ASTM Deviations, and Data Gaps

Based upon the agreed-on scope of services, this ESA did not include subsurface or other invasive assessments, vapor intrusion assessments or indoor air quality assessments (i.e., evaluation of the presence of vapors within a building structure), business environmental risk evaluations, or other services not particularly identified and discussed herein. Credentials of the company (Statement of Qualifications) have not been included in this report but are available upon request. Pertinent documents are referred to in the text of this report, and a separate reference section has not been included. Reasonable attempts were made to obtain information within the scope and time constraints set forth by the client; however, in some instances, information

requested is not, or was not, received by the issuance date of the report. Information obtained for this ESA was received from several sources that we believe to be reliable; nonetheless, the authenticity or reliability of these sources cannot and is not warranted hereunder. This ESA was further limited by the following:

- Historical information was not provided back to 1940. Uses of the site were described only as far back as 1949 because the site was largely undeveloped as of this date. Due to the availability of other information, this data gap is not considered significant.

An evaluation of the significance of limitations and missing information with respect to our findings has been conducted, and where appropriate, significant data gaps are identified and discussed in the text of the report. However, it should be recognized that an evaluation of significant data gaps is based on the information available at the time of report issuance, and an evaluation of information received after the report issuance date may result in an alteration of our conclusions, recommendations, or opinions. We have no obligation to provide information obtained or discovered by us after the issuance date of the report, or to perform any additional services, regardless of whether the information would affect any conclusions, recommendations, or opinions in the report. This disclaimer specifically applies to any information that has not been provided by the client.

This report represents our service to you as of the report date and constitutes our final document; its text may not be altered after final issuance. Findings in this report are based upon the site's current utilization, information derived from the most recent reconnaissance and from other activities described herein; such information is subject to change. Certain indicators of the presence of hazardous substances, petroleum products or PFAS compounds may have been latent, inaccessible, unobservable, or not present during the most recent reconnaissance and may subsequently become observable (such as after site renovation or development). Further, these services are not to be construed as legal interpretation or advice.

1.5 Reliance

This ESA report is prepared for the exclusive use and reliance of Economic Development Corporation of Clark County. Use or reliance by any other party is prohibited without the written authorization of Economic Development Corporation of Clark County and Terracon Consultants, Inc. (Terracon).

Reliance on the ESA by the client and all authorized parties will be subject to the terms, conditions and limitations stated in the proposal, ESA report, and Terracon's Agreement for Services. The limitation of liability defined in the Agreement for Services is the aggregate limit of Terracon's liability to the client and all relying parties.

Continued viability of this report is subject to ASTM E1527-21 Section 4.6. If the ESA will be used by a different user (third party) than the user for whom the ESA was originally prepared, the third party must also satisfy the user’s responsibilities in Section 6 of ASTM E1527-21.

1.6 Client Provided Information

Prior to the site visit, Shelley Short, client’s representative, was asked to provide the following user questionnaire information as described in ASTM E1527-21 Section 6.

Client Questionnaire Responses

Client Questionnaire Item	Client Did Not Respond	Client’s Response	
		Yes	No
Specialized Knowledge or Experience that is material to a REC in connection with the site.			X
Actual Knowledge of Environmental Liens or Activity Use Limitations (AULs) that may encumber the site.			X
Actual Knowledge of a Lower Purchase Price because contamination is known or believed to be present at the site.			X
Commonly Known or Reasonably Ascertainable Information that is material to a REC in connection with the site.			X
Obvious Indicators of Releases at the site.			X

Terracon’s consideration of the client provided information did not identify RECs. A copy of the questionnaire is included in Appendix C.

2.0 PHYSICAL SETTING

Physical Setting Information		Source
Topography		
Site Elevation	Ranges from approximately 220-260 feet above sea level	Arkadelphia, Arkansas, United States Geological Survey (USGS) Topographic Map, dated 1976 (Appendix A)
Topographic Gradient	The site is situated on an intermittent stream. The site slopes towards the intermittent	

Physical Setting Information		Source
	stream in the middle of the site and then generally flows towards the southeast off site.	
Closest Surface Water	An intermittent unnamed stream is located on site and drains southeast to Waggle creek approximately 2,000 feet southeast of the site	
Soil Characteristics		
Soil Type	Kipling silty clay loam and Tuscumbia silty clay 2 to 5 percent slopes and occasionally flooded.	Web Soil Survey; United States Department of Agriculture (USDA) Natural Resources Conservation Service (NRCS); Accessed April 2024
Description	<p><u>Kipling silty clay loams</u> are somewhat poorly drained soils with parent material of clayey marine deposits derived from chalk. Typical profile is silty clay loam to approximately 24 inches below ground surface (bgs) with clay below to a depth beyond 80 inches bgs.</p> <p><u>Tuscumbia silty clays</u> are poorly drained soils with a parent material of clayey alluvium. Typical profile is silty clay to beyond 80 inches bgs.</p>	
Geology/Hydrogeology		
Formation	Arkadelphia Marl	Geologic Map of Arkansas, USGS and Arkansas Geological Commission, 1993
Description	Mostly a dark-grey to black marl or marly clay with some limy, gray sandstone, gray sandy clay, sandy limestone, concretionary limestone, and white to brown impure chalk.	
Estimated Depth to First Occurrence of Groundwater	Approximately 20-30 feet below grade surface (bgs)	Based on prior Terracon Project located approximately 1 mile

Physical Setting Information		Source
		southeast of the site
*Hydrogeologic Gradient	Not known - may be inferred to be parallel to topographic gradient (primarily to the southeast).	

* The groundwater flow direction and the depth to shallow, unconfined groundwater, if present, would likely vary depending upon seasonal variations in rainfall and other hydrogeological features. Without the benefit of on-site groundwater monitoring wells surveyed to a datum, groundwater depth and flow direction beneath the site cannot be directly ascertained.

3.0 HISTORICAL USE INFORMATION

Terracon reviewed the following historical sources to develop a history of the previous uses of the site and surrounding area, in order to help identify RECs associated with past uses. Copies of selected historical documents are included in Appendix C.

3.1 Historical Topographic Maps, Aerial Photographs, and Sanborn Maps

Readily available historical USGS topographic maps and selected historical aerial photographs (at approximately 10-to-15-year intervals) were reviewed to evaluate land development and obtain information concerning the history of development on and near the site. Reviewed historical topographic maps and aerial photographs are summarized below.

Historical fire insurance maps produced by the Sanborn Map Company were requested from EDR to evaluate past uses and relevant characteristics of the site and surrounding properties. Based upon inquiries to the above-listed Sanborn provider, Sanborn maps were not available for the site.

- Topographic maps: Arkadelphia, Arkansas, published in **1959, 1976, 2014, 2017,** and **2020** (1:24,000)
- Aerial photographs: EDR, **1949, 1958, 1968, 1976, 1983, 1990, 1994, 2001, 2006, 2010, 2015,** and **2019** (1"=500)

Historical Maps and Aerial Photographs

Direction	Description
-----------	-------------

Direction	Description
Site	<p>1949-1976: Undeveloped, pasture/forested land; intermittent stream/pond present near the middle of the site</p> <p>1983-2019: Mostly undeveloped, pasture/forested land with paved road running through the middle of the site from west to east, Flave Road depicted on west part of site</p>
North	<p>1949-1976: Undeveloped pastureland</p> <p>1983-1990: Mostly undeveloped pastureland; paved road present</p> <p>1994: Current day commercial/industrial structure present; remaining properties are undeveloped pastureland</p> <p>2001-2019: Commercial/industrial structures present to the north and northeast (current day <i>SGL Technologies and Drumco</i>)</p>
East	<p>1949-2015: Small farm road followed by forested/pastureland and railroad</p> <p>2019: Cemetery and mostly forested land with paved road from the site.</p>
South	<p>1949-1976: Pastureland and farm road followed by residential/agricultural properties.</p> <p>1983-2019: Sewer lift station followed by undeveloped pastureland</p>
West	<p>1949-2019: Mostly pastureland with agricultural and residential structures</p>

Italicized facilities are further discussed in section 4.1.

3.2 Historical City Directories

The city directories used in this study were made available through EDR (selected years reviewed: 1995-2020) and were reviewed at approximate five-year intervals, if readily available. City directories were not available prior to 1995. The current street address for the site was identified as Flave Rd.

Historical City Directories

Direction	Description
Site	No listings found

Direction	Description
North	<p>125 Technology Drive C M Vending Company Inc. (2000); Petit Jean Poultry (2010); Hillstern Farms (2017);</p> <p>142 Technology Drive BF Goodrich Aerospace (2000-2020); Butler Construction (2000); <i>Drumco</i> (2010-2020)</p> <p>201 Technology Drive SGL Technical and Ploycarbon/Polycarbon Inc. (2005-2020)</p>
East	No listings found
South	No listings found
West	No listings found

Italicized facilities are further discussed in section 4.1.

3.3 Site Ownership

Based on a review of information obtained from the Clark County Assessor’s online records available at <https://www.actdatascout.com/RealProperty/Arkansas/Clark>, the current site owner is Clark County Industrial Council. Previous owners were not available for review.

3.4 Title Search

At the direction of the client, a title search was not included as part of the scope of services. The client provided the following title information for review:

- Limited Title Search for Parcel #01-05479-000, dated February 27, 2024, prepared by First National Title Company. The title is vested in Clark County Industrial Council Inc. There were no outstanding liens or judgments identified.

3.5 Environmental Liens and Activity and Use Limitations

The EDR regulatory database report included a review of both Federal and State Engineering Control (EC) and Institutional Control (IC) databases. Based on a review of the database report, the site was not listed on the EC or IC databases. Please note that in addition to these federal and state listings, AULs can be recorded at the county and municipal level that may not be listed in the regulatory database report. Environmental lien and activity and use limitation records recorded against the site were not provided by the client. At the direction of the client, performance of a review of these records was not included as part of the scope of services and unless notified otherwise, we assume that the client is evaluating this information outside the scope of this report.

3.6 Interviews Regarding Current and Historical Site Uses

The following individual was interviewed regarding the current and historical use of the site.

Interviews

Interviewer	Name / Phone #	Title	Date/Time
Joshua C. Ray	Shelley Short / (501)-944-0228	CEO of Economic Development Corporation of Clark County	April 23, 2024 / 3:30 p.m.

Terracon interviewed Ms. Shelley Short, CEO of Economic Development Corporation of Clark County, via phone call after the site reconnaissance. Ms. Short indicated that she has been familiar with the site for approximately 1.5 years and that no current operations take place on the site.

Ms. Short indicated that she was not aware of the following.

- Pending environmental litigation;
- Threatened environmental litigation;
- Past environmental litigation;
- Possible violations of environmental laws;
- Possible environmental liability;
- Any potential environmental concerns.

3.7 Prior Report Review

Terracon preformed a previous ESA that partially included the onsite property. The Phase I ESA, issued April 18, 2018, concluded the following:

- The site consists of portions of the Clark County Industrial Park, specifically Lot 13, Parcel No. 3; Lot 14 Parcel No. 4; and Lot 19 totaling approximately 17.7 acres. The site is located along Technology Drive and Flave Road in Arkadelphia, Clark County, Arkansas. The site consists of cleared, undeveloped land at this time.
- The site was not identified in the EDR regulatory database report. The north and east adjacent HITCO Carbon Composites and Drumco of Arkansas facilities were identified in the EDR regulatory database as RCRA generators; however, these

facilities do not represent RECs to the site based on regulatory status and/or actual distance relative to the site.

- Based on the scope of services, limitations, and conclusions of this assessment, Terracon did not identify RECs or CRECs. As such, no additional investigation is warranted at this time.
- It is recommended that the on-site stream be surveyed by a certified wetland consultant to evaluate the potential presence of jurisdictional water and/or wetlands and to obtain concurrence by the U.S. Army Corps of Engineers prior to any future construction activity which may disturb the on-site stream.

RECs were not identified in connection with the prior report review.

4.0 RECORDS REVIEW

Regulatory database information was provided by EDR, a contract information services company in a report dated April 1, 2024. The purpose of the records review was to identify RECs in connection with the site. Information in this section is subject to the accuracy of the data provided by the information services company and the date at which the information is updated. The scope herein did not include confirmation of facilities listed as "unmappable" by regulatory databases.

In some of the following subsections, the words up-gradient, cross-gradient, and down-gradient refer to the topographic gradient in relation to the site. As stated previously, the groundwater flow direction and the depth to shallow groundwater, if present, would likely vary depending upon seasonal variations in rainfall and the depth to the soil/bedrock interface. Without the benefit of on-site groundwater monitoring wells surveyed to a datum, groundwater depth and flow direction beneath the site cannot be directly ascertained.

4.1 Federal and State/Tribal Databases

Listed below are the facility listings identified on federal and state/tribal databases within the ASTM-required search distances from the approximate site boundaries. Database definition, descriptions, and the database search report are included in Appendix D.

Federal Databases

Database	Description	Distance (miles)	Listings
----------	-------------	------------------	----------

Database	Description	Distance (miles)	Listings
CERCLIS	Comprehensive Environmental Response, Compensation, & Liability Information System	0.5	0
CERCLIS / NFRAP	Comprehensive Environmental Response, Compensation, & Liability Information System/No Further Remedial Action Planned	0.5	0
ERNS	Emergency Response Notification System	Site	0
IC / EC	Institutional Control/Engineering Control	Site	0
NPL	National Priorities List	1	0
NPL (Delisted)	National Priorities Delisted List	0.5	0
RCRA CORRACTS/ TSD	RCRA Corrective Action Activity	1	0
RCRA Generators	Resource Conservation and Recovery Act	Site and adjoining properties	1
RCRA Non-CORRACTS/ TSD	RCRA Non-Corrective Action Activity	0.5	0

State/Tribal Databases

Database	Description	Distance (miles)	Listings
Brownfields	Brownfields Sites	0.5	0
IC	Institutional Control	Site	0
LTANK	Leaking Underground Storage Tanks	0.5	1
SHWS	State Hazardous Waste Site	1	0
SWF/LF	Solid Waste Facilities/Landfills	0.5	0
SWID	Solid Waste Illegal Dumps	0.5	0
UST/AST	Underground Storage Tanks/Aboveground Storage Tanks	Site and adjoining properties	0

Database	Description	Distance (miles)	Listings
VCP	Voluntary Cleanup Program	0.5	0

In addition to the above ASTM-required listings, Terracon reviewed other federal, state, local, and proprietary databases provided by the database firm. A list of the additional reviewed databases is included in the regulatory database report in Appendix D.

The following table summarizes the site-specific information provided by the database and/or gathered by this office for identified facilities. Facilities are listed in order of proximity to the site. Additional discussion for selected facilities follows the summary table.

Listed Facilities

Facility Name and Location	Estimated Distance / Direction/Gradient	Database Listings	Findings Summary
Hitco Carbon Composites/SGL Technologies 201 Technology Drive	Adjacent north / up-gradient	HW GEN, AIRS, ENF, PERMITS	Not a REC, see discussion below
Drumco of Arkansas 142 Technology Drive	Adjacent north / up-gradient	RCRA-LQG, AIRS, ENF, HW GEN, PERMITS	Not a REC, see discussion below

Hitco Carbon Composites/SGL Technologies

The north adjoining property was identified in the regulatory database search as an AIRS ENF, HW Generator, PERMITS, and RCRA-SQG facility. These listings are due to the facility’s operation as an aircraft parts/auxiliary equipment manufacturer. The ENF (enforcement) listing is due to the facility having an improper air permit in 2001. The HW GEN and RCRA-SQG listings are due to the production of hazardous wastes including reactive wastes, lead, benzene, chloroform, MEK, tetrachloroethylene, trichloroethylene, and halogenated solvents. The site is also a historical RCRA-LQG. No RCRA violations or reports of a release are found in relation to the facility. Due to the regulatory standing of the facility and lack of a reported release, the Hitco Carbon/SGL Technologies facility is not considered a REC to the site.

Drumco of Arkansas

The north adjoining Drumco facility was identified as a RCRA-LQG, AIRS, ENF, HW Gen, and PERMITS facility. The RCRA-LQG and HW Gen listings are due to the facilities production of hazardous wastes such as ignitable wastes, corrosive wastes, cadmium, chromium, lead, mercury, MEK, and halogenated solvents. The ENF listing is due to

documented violations from the facility producing more than the maximum allowable weight for formaldehyde during the period of August 2013 and July of 2014 and the onsite furnace failing an emissions test in 2015. No releases were found in connection with the facility. Furthermore, the location of the facility buildings are approximately 550 feet away from the site. Due to the regulatory standing, lack of reported release, and actual distance of the property operations from the site, the Drumco facility is not considered a REC.

Unmapped facilities are those that do not contain sufficient address or location information to evaluate the facility listing locations relative to the site. The report did not list facilities in the unmapped section.

4.2 Local Agency Inquiries

Agency Contacted/ Contact Method	Response
Arkansas Department of Health /David.McKinnon@arkansas.gov	According to David McKinnon of the Health Department, he was unaware of any environmental concerns associated with the site.
Arkadelphia Fire Department /870-246-8130	At the issuance of this report, a response had not been received from the Fire Department.

4.3 Local Area Knowledge

Terracon reviewed the National Pipeline Mapping System (NPMS) website at <https://pvnpm.phmsa.dot.gov/PublicViewer/>, which identified an active natural gas pipeline that runs through the site. No spills or releases have been reported in association with the onsite pipeline.

Terracon also reviewed the ADEQ website <https://arkansasdeq.maps.arcgis.com> to assess whether the site or adjoining properties were identified in regulatory listings. The site was identified on the ADEQ website for a construction stormwater water permit. The listing noted that the permit was for proposed construction project at the site, however, a facility has not been constructed onsite to date. The north adjoining SGL Composites and Drumco of Arkansas facilities were also listed on the website. These facilities are further discussed in section 4.1.

5.0 SITE RECONNAISSANCE

5.1 General Site Information

Information contained in this section is based on a visual reconnaissance conducted while walking through the site and the accessible interior areas of structures, if any, located on the site. The site and adjoining properties are depicted on the Site Diagram, which is included in Exhibit 2 of Appendix A. Photo documentation of the site at the time of the visual reconnaissance is provided in Appendix B. Credentials of the individuals planning and conducting the site visit are included in Appendix E.

General Site Information

Site Reconnaissance				
Field Personnel	Josh Ray			
Reconnaissance Date	April 15, 2024			
Weather Conditions	Cloudy; 70°F			
Site Contact/Title	Shelley Short / CEO EDC of Clark County			
Building Description				
Building Identification	Building Use	Building Identification	Building Use	Building Identification
NA	NA	NA	NA	NA
Site Utilities				
Drinking Water	City of Arkadelphia			
Wastewater	City of Arkadelphia			
Electric	Entergy			
Natural Gas	NA			

5.2 Overview of Current Site Occupants

There are no current occupants.

5.3 Overview of Current Site Operations

There are no current operations.

5.4 Site Observations

The following table summarizes site observations and interviews. Affirmative responses (designated by an “X”) are discussed in more detail following the table.

Site Characteristics		
Category	Item or Feature	Observed or Identified
Site Operations, Processes, and Equipment	Emergency generators	
	Elevators	
	Air compressors	
	Hydraulic lifts	
	Dry cleaning	
	Photo processing	
	Ventilation hoods and/or incinerators	
	Waste treatment systems and/or water treatment systems	
	Heating and/or cooling systems	
	Paint booths	
	Sub-grade mechanic pits	
	Wash-down areas or carwashes	
	Pesticide/herbicide production or storage	
	Printing operations	
	Metal finishing (electroplating, chrome plating, galvanizing, etc.)	
	Salvage operations	
Aboveground Chemical or Waste Storage	Aboveground storage tanks	
	Drums, barrels, and/or containers ≥ 5 gallons	
	MSDS or SDS	
Underground Chemical or Waste Storage,	Underground storage tanks or ancillary UST equipment	
	Sumps, cisterns, French drains, catch basins, and/or dry wells	

Category	Item or Feature	Observed or Identified
Drainage or Collection Systems	Grease traps	
	Septic tanks and/or leach fields	
	Oil/water separators, clarifiers, sand traps, triple traps, interceptors	
	Pipeline markers	X
	Interior floor drains	
Electrical Transformers/PCBs	Transformers and/or capacitors	X
	Other equipment	
Releases or Potential Releases	Stressed vegetation	
	Stained soil	
	Stained pavement or similar surface	
	Leachate and/or waste seeps	
	Trash, debris, and/or other waste materials	X
	Dumping or disposal areas	
	Construction/demolition debris and/or dumped fill dirt	
	Surface water discoloration, odor, sheen, and/or free-floating product	
	Strong, pungent, or noxious odors	
	Exterior pipe discharges and/or other effluent discharges	
Other Notable Site Features	Surface water bodies	X
	Quarries or pits	
	Wastewater lagoons	
	Wells	

Underground Chemical or Waste Storage, Drainage or Collection Systems

Pipeline markers

Terracon noted the presence of natural gas pipeline markers through the middle of the site. No odors or other signs of a release were noted during the site visit.

Electrical Transformers/PCBs

Transformers and/or Capacitors

Three pole-mounted transformers were observed near the southern site boundary; however, no information with regard to PCB content of the transformer fluids was observed. Transformers contain mineral oil which may contain minor amounts of PCB and could be considered “PCB contaminated” (PCB content of 50-500 ppm).

The utility company maintains responsibility for the transformers, and if the transformers were “PCB contaminated,” the utility company is not required to replace the transformer fluids until a release is identified. However, no evidence of current or prior releases was observed in the vicinity of the electrical equipment during the site reconnaissance. Based on this information, the on-site electrical equipment does not appear to constitute a REC at this time.

Releases or Potential Releases

Trash, debris, or other waste materials

Terracon observed various debris onsite. Debris items included plastic, wood, cardboard, and scrap metal. The materials appeared to be non-hazardous in nature and no staining or other signs of a release were noted at the time of the site visit.

Other Notable Site Features

Surface water bodies

Terracon noted the presence of a stream running through the site, trending from the northwest to the southeast. No oily sheens or other signs of a release were noted on the surface water bodies at the time of the site visit.

6.0 ADJOINING PROPERTY RECONNAISSANCE

Visual observations of adjoining properties (from site boundaries) are summarized below.

Adjoining Properties

Direction	Description
North	SGL Carbon followed by <i>Drumco</i>
East	Cemetery and undeveloped wooded land followed by railway
South	Sewer lift station followed by vacant grassed/residential land

Direction	Description
West	Residential/agricultural property

RECs were not observed with the adjoining properties.

7.0 ADDITIONAL SERVICES

Per the agreed scope of services specified in the proposal, the following additional services were conducted.

7.1 Limited Wetland Records Review

The U.S. Army Corps of Engineers (USACE) regulates jurisdictional wetlands and other waters of the U.S. under Section 10 of the Rivers and Harbors Act and Section 404 of the Clean Water Act. Terracon conducted a limited desktop review of the site to identify areas mapped by the resources below as potentially exhibiting characteristics of wetlands and/or other waterbodies that may be subject to regulation under the USACE. This review may not identify state/locally-designated wetlands. This desktop review is not a thorough review of wetlands and may not identify all resources present.

Terracon reviewed the following resources to identify areas mapped as indicating the potential presence of jurisdictional waters of the U.S., including wetlands, on the site:

- #### ■ Topographic Map

The United States Geologic Survey (USGS) 7.5-Minute Topographic Map of the subject site was reviewed to identify drainages or other potential waters of the U.S. within the project site. A portion of the Topographic Quadrangle can be seen as Exhibit 1 in Appendix A. The USGS map depicted a stream running northwest to southeast through the middle of the site.

- #### ■ National Wetland Inventory Map

National Wetland Inventory (NWI) data for the project site was reviewed to identify potential wetland areas. NWI data for the project site was published by the U.S. Department of the Interior’s Fish and Wildlife Service and depicts possible wetland areas based on stereoscopic analysis of high-altitude aerial photographs. The review of the NWI data indicates a riverine waterbody located on the middle of the site. The NWI map data for the project area can be seen as Exhibit 3 in Appendix A.

Terracon’s review of the above resources indicated a riverine waterbody located on the site. Please note this Limited Wetland Review does not constitute a formal determination and/or delineation of a potentially jurisdictional wetland, which requires (among other procedures) a

formal field investigation including hand-dug soil stations with vegetation and hydrologic indicator identification, as set forth in *1987 Corps of Engineers Wetland Delineation Manual* and further amended by the *applicable Regional Supplements to the Corps of Engineers Wetland Delineation Manual*.

To obtain a formal determination from the USACE regarding jurisdictional status, a wetland/waters of the U.S. delineation could be conducted by a wetland scientist and submitted to the USACE (or in certain geographies the participating state agency) for a jurisdictional determination. Note that the USACE is not required to respond to determination requests within a particular timeframe unless the submittal also includes a permit application.

7.2 Historic Properties/Archaeological Resources Review

A limited literature and agency file review was conducted to identify publicly available records of known occurrence of cultural resources on the site. Note that records pertaining to location of cultural resources are often restricted and not available to the public. Absence of records does not guarantee absence of cultural resources; it may be that a survey for the site has not previously been completed or that such records are not publicly available. This review is limited and does not constitute a site investigation by an archeologist or historian or concurrence from the State Historic Preservation Office (SHPO).

The review included the National Register of Historic Places for publicly available information. Cultural resources or structures of historical significance were not documented on or adjoining the site based on review of National Register of Historic (NRHP) GIS (www.nps.gov/).

Background research was conducted on April 10th, by Edgar Vazquez, M.A., using the Automated Management of Archeological Site Data in Arkansas (AMASDA) Online, an online GIS database depicting previously recorded cultural resources in Arkansas. Based on the background research results four previously recorded cultural resources (3CL0264, 3CL0265, 3CL0265, 3CL0266, 3CL0269) are documented within the project area. Additionally, three previously recorded cultural resources are documented within a 0.25-mile search radius.

Three previous archeological investigations (AMASDA No. 166, 7012, and 7172) occurred within the project area and search radius; no resources were documented within the study area during these investigations. In addition to checking the AMASDA Online, historic USGS topographic maps and historic aerials were examined to determine if the remains of historic-age resources were likely to be present in the project area. Based on the aerial images and topographic maps, the study area has been historically undeveloped until the construction of Flave Rd in the 1980s.

Results

Three previous archeological investigations are located within the project area or the search radius. Based on our desktop research, four previously recorded historic resources are located within the project area.

Section 106 of the National Historic Preservation Act (NHPA) applies to projects with a federal nexus. Terracon understands that there is no federal involvement in the project at this time. If a federal nexus is identified, the completion of a cultural resources survey would be a potential requirement for meeting Section 106 obligations. If the project were to trigger compliance with Section 106 of the National Historic Preservation Act of 1966, as amended, by needing a federal permit, license, money, or approval, or if compliance with other applicable state or local cultural resource laws was required, then consultation with the State Historic Preservation Office (SHPO) and other consulting/interested parties would be required. A cultural resources survey could also be performed regardless of nexus to further assess the site for potential cultural resources.

8.0 DECLARATION

I, C. Rand Raglin, declare that, to the best of my professional knowledge and belief, I meet the definition of Environmental Professional as defined in Section 312.10 of 40 CFR 312; and I have the specific qualifications based on education, training, and experience to assess a property of the nature, history, and setting of the site. I have developed and performed the All Appropriate Inquiries in conformance with the standards and practices set forth in 40 CFR Part 312.



C. Rand Raglin

Due Diligence Manager

APPENDIX A

EXHIBIT 1: TOPOGRAPHIC MAP

EXHIBIT 2: SITE DIAGRAM

EXHIBIT 3: NWI MAP

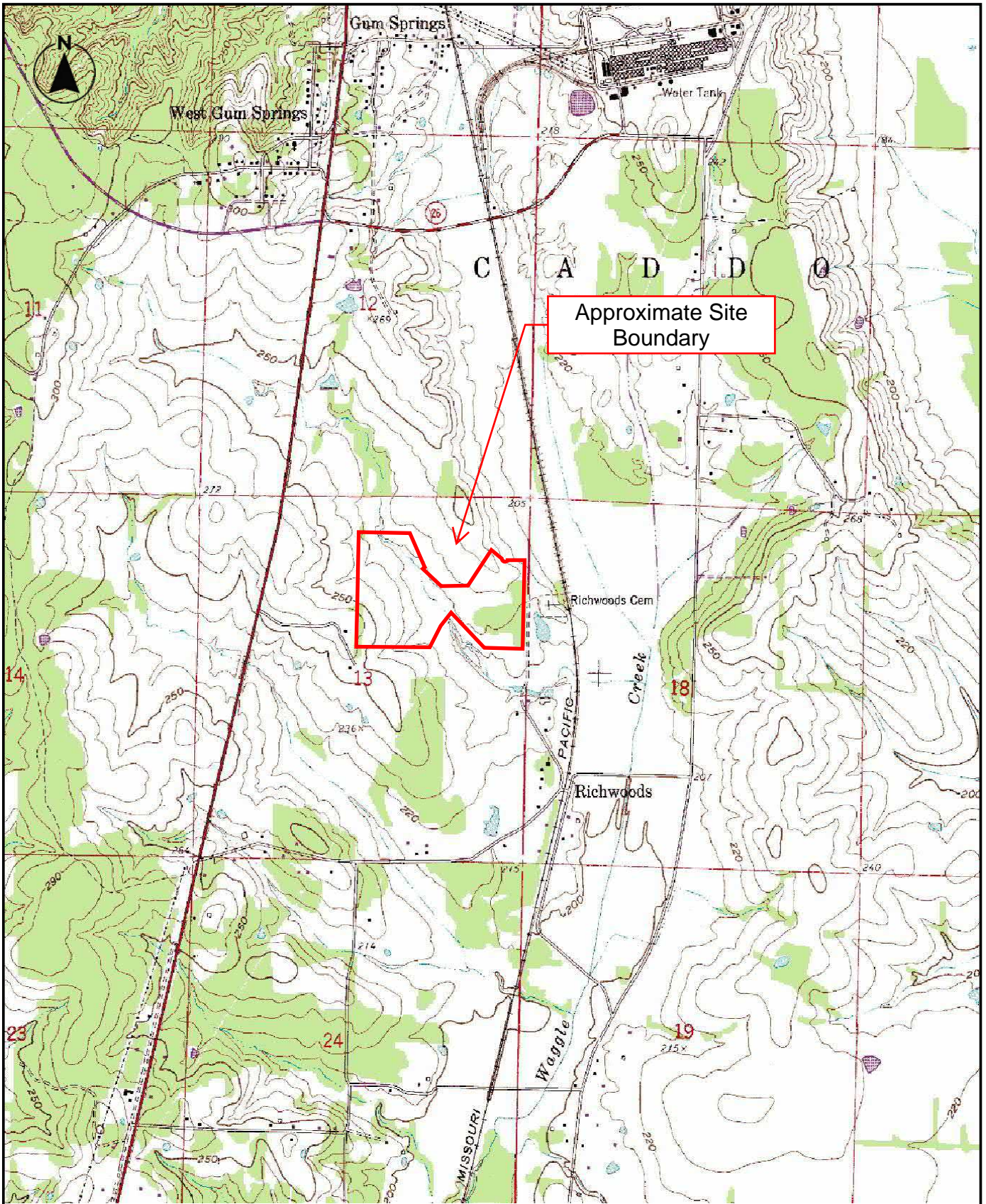

TOPOGRAPHIC MAP IMAGE COURTESY OF THE U.S. GEOLOGICAL SURVEY
 QUADRANGLES INCLUDE: ARKADELPHIA, AR (1/1/1976).

Project Manager:	CRR
Drawn by:	JCR
Checked by:	CRR
Approved by:	CRR
Project No.:	35247088
Scale:	1"=2,000'
File Name:	Exhibits
Date:	4/24/2024



25809 I 30
 Bryant, AR 72022-9313

TOPOGRAPHIC MAP

Flave Rd – South Site
Flave Rd.
Arkadelphia, AR

Exhibit	1
----------------	----------



DIAGRAM IS FOR GENERAL LOCATION ONLY, AND IS NOT INTENDED FOR CONSTRUCTION PURPOSES

AERIAL PHOTOGRAPHY PROVIDED BY MICROSOFT BING MAPS

Project Manager:	CRR
Drawn by:	JCR
Checked by:	CRR
Approved by:	CRR

Project No.	35247088
Scale:	AS SHOWN
File Name:	Exhibits
Date:	4/24/2024



25809 I 30
Bryant, AR 72022-9313

<p>SITE DIAGRAM</p> <p>Flave Rd – South Site</p> <p>Flave Rd.</p> <p>Arkadelphia, AR</p>

<p>Exhibit</p> <p>2</p>



April 22, 2024

Wetlands

- | | | | | | |
|---|--------------------------------|---|-----------------------------------|---|----------|
|  | Estuarine and Marine Deepwater |  | Freshwater Emergent Wetland |  | Lake |
|  | Estuarine and Marine Wetland |  | Freshwater Forested/Shrub Wetland |  | Other |
| | |  | Freshwater Pond |  | Riverine |

This map is for general reference only. The US Fish and Wildlife Service is not responsible for the accuracy or currentness of the base data shown on this map. All wetlands related data should be used in accordance with the layer metadata found on the Wetlands Mapper web site.

APPENDIX B

SITE PHOTOGRAPHS



Photo 1 Signage at the front of the site



Photo 2 Overview of western portion of site



Photo 3 Overview of western portion of site



Photo 4 Drainage area on western portion of site



Photo 5 Debris on west site boundary



Photo 6 Gravel road onsite



Photo 7 Pole-mounted transformer on south site boundary



Photo 8 Pipeline markers onsite



Photo 9 Circle-drive onsite



Photo 10 Paved road running east-west



Photo 11 Stream onsite



Photo 12 Paved road on eastern part of site



Photo 13 East adjacent cemetery



Photo 14 Roadway along east site boundary



Photo 15 South sewer lift station

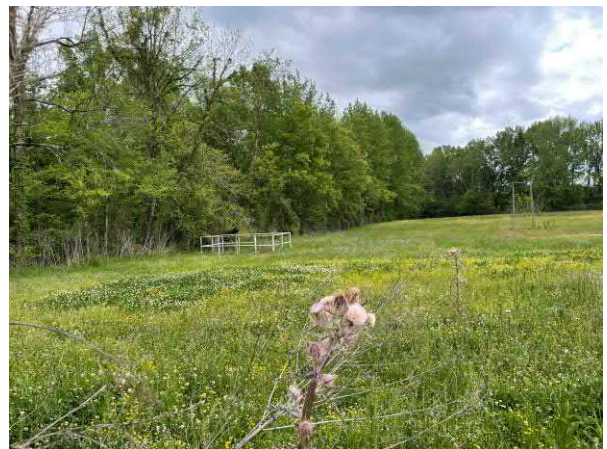

Photo 16 South Adjacent property



Photo 17 North adjacent SGL Carbon



Photo 18 North adjacent SGL Carbon

APPENDIX C
HISTORICAL DOCUMENTATION AND USER
QUESTIONNAIRE

ASTM E1527-21 User Questionnaire



Date Completed	3.28.24	
Person Completing Questionnaire	Name: Shelley Short Company: Economic Development Corporation of Clark County	Phone: 501.944.2028 Email: shelley@arkadelphiaalliance.com
Site Name	CCIC South Site	
Site Address	Vacant Land, Flave Rd., Arkadelphia, AR - Parcels 01-05479-000 and 01-05479-005	
Point of Contact for Access	Name: same as above Company:	Phone: Email:
Access Restrictions or Special Site Requirements?	<input checked="" type="checkbox"/> No <input type="checkbox"/> Yes (If yes, please explain)	
Confidentiality Requirements?	<input checked="" type="checkbox"/> No <input type="checkbox"/> Yes (If yes, please explain)	
Current Site Owner	Name: Company: Clark County Industrial Council	Phone: same as above Email:
Current Site Operator	Name: Company: Economic Development Corporation of Clark County	Phone: same as above Email:
Reasons for ESA (e.g., financing, acquisition, lease, etc.)	Lease/Economic Development	
Anticipated Future Site Use	Industrial	
Relevant Documents?	Please provide Terracon copies of prior Phase I or II ESAs, Asbestos Surveys, Environmental Permits or Audit documents, Underground Storage Tank documents, Geotechnical Investigations, Site Surveys, Diagrams or Maps, or other relevant reports or documents.	
ASTM User Questionnaire		
To qualify for one of the <i>Landowner Liability Protections (LLPs)</i> offered by the Small Business Liability Relief and Brownfields Revitalization Act of 2001 (the " <i>Brownfields Amendments</i> "), the user must respond to the following inquiries required by 40 C.F.R. §§ 312.25, 312.28, 312.29, 312.30, and 312.31. These inquiries must also be conducted by EPA Brownfield Assessment and Characterization grantees. The user should provide the following information to the <i>environmental professional</i> . Failure to conduct these inquiries could result in a determination that " <i>all appropriate inquiries</i> " is not complete.		
1) Did a search of land title records (or judicial records where appropriate) identify any environmental liens filed or recorded against the site under federal, tribal, state, or local law (40 CFR 312.25)? <input checked="" type="checkbox"/> No <input type="checkbox"/> Yes (If yes, explain below and send Terracon a copy of the title records or judicial records reviewed.)		
2) Did a search of land title records (or judicial records where appropriate) identify any activity and use limitations (AULs), such as engineering controls, land use restrictions, or institutional controls that are in place at the site and/or have been filed or recorded against the site under federal, tribal, state, or local law (40 CFR 312.26)? <input checked="" type="checkbox"/> No <input type="checkbox"/> Yes (If yes, explain below and send Terracon a copy of the title records or judicial records reviewed.)		
3) Do you have any specialized knowledge or experience related to the site or nearby properties? For example, are you involved in the same line of business as the current or former occupants of the site or an adjoining property so that you would have specialized knowledge of the chemicals and processes used by this type of business (40 CFR 312-28)? <input checked="" type="checkbox"/> No <input type="checkbox"/> Yes (If yes, explain below)		
4) Do you have actual knowledge of a lower purchase price because contamination is known or believed to be present at the site (40 CFR 312.29)? <input checked="" type="checkbox"/> No <input type="checkbox"/> Yes <input type="checkbox"/> Not applicable (If yes or Not applicable, explain below)		
5) Are you aware of commonly known or reasonably ascertainable information about the site that would help the environmental professional to identify conditions indicative of releases or threatened releases (40 CFR 312.30)? For example, (a.) Do you know the past uses of the site? (b.) Do you know of specific chemicals that are present or once were present at the site? (c.) Do you know of spills or other chemical releases that have taken place at the site? (d.) Do you know of any environmental cleanups that have taken place at the site? <input checked="" type="checkbox"/> No <input type="checkbox"/> Yes (If yes, explain below)		
6) Based on your knowledge and experience related to the site, are there any obvious indicators that point to the presence or likely presence of releases at the site (40 CFR 312.31)? <input checked="" type="checkbox"/> No <input type="checkbox"/> Yes (If yes, explain below)		
Comments or explanations:		

Please return this form with the signed authorization to proceed.

Proposal No. P35247088



First National
Title Company

501 Main Street
Arkadelphia, AR 71923
Tel 870-246-2821
Fax 870-246-9501

LIMITED TITLE REPORT

DATE: 02/27/2024

FILE NO.: 114-240034-TI

CERTIFYING DATES: From 07/24/2018 at 12:00 AM to 02/20/2024 at 12:00 AM

LEGAL DESCRIPTION: See Exhibit A attached hereto and made a part hereof.

TITLE VESTED: Clark County Industrial Council, Inc., by virtue of a Quitclaim Deed from Regions Bank, an Alabama state banking corporation, the successor to Citizens State Bank, an Arkansas state bank, the successor to Citizens First State Bank, dated 05/09/2008, filed for record 05/12/2008 in Book 629 Page 416 of the Public Records of Clark County, Arkansas.

ALSO:
A Quitclaim Deed from U.S. Bank, N.A., a corporation, dated 09/07/2004, filed for record 10/19/2004 in Book 614 Page 382 of the Public Records of Clark County, Arkansas.

ALSO:
A Quitclaim Deed from First State Bank of Gurdon, an Arkansas corporation, dated 09/15/1998, filed for record 09/15/1998 in Book 585 Page 672 of the Public Records of Clark County, Arkansas.

ALSO:
A Quitclaim Deed from Elk Horn Bank and Trust Company, an Arkansas corporation, dated 05/06/2008, filed for record 05/12/2008 in Book 629 Page 415 of the Public Records of Clark County, Arkansas.

ALSO:
A Quitclaim Deed from Chambers Bank, an Arkansas chartered bank, dated 04/28/2008, filed for record 05/12/2008 in Book 629 Page 414 of the Public Records of Clark County, Arkansas.

OUTSTANDING LIENS: None found.

OUTSTANDING JUDGMENTS: None found.

OTHER ITEMS: None found.

TAXES: Tax Parcel No.: 01-05479-000 Exempt

This limited title search is not to be construed as Title Insurance, a Commitment to Insure, or to express an opinion as to the validity of this title. Furthermore, it is expressly stated, acknowledged and agreed upon that in no event shall the total liability of First National Title Company, its affiliates or any of their owners, officers, employees, or agents for any damages, losses, and causes of action (whether in contract or tort, including, but not limited to, negligence or otherwise) arising from the use of, or the reliance upon, the information contained in this search exceed the amount paid for this search.

PREPARED BY:

First National Title Company
License No. 100110256
501 Main Street
Arkadelphia, AR 71923
Telephone: 870-246-2821 Fax: 870-246-9501

By: *Marsha E. Bateman*

Marsha Bateman, License No. 9872201
Authorized Signature

LIMITED TITLE REPORT

(Continued)

DATE: February 27, 2024

FILE NO.: 114-240034-TI

ALL THAT PORTION OF SECTION 13, TOWNSHIP 8 SOUTH, RANGE 20 WEST, CLARK COUNTY, ARKANSAS, AS CONTAINED IN THE FOLLOWING:

Part of the Northeast Quarter (NE1/4) of Section 13, Township 8 South, Range 20 West, and part of the Southeast Quarter (SE1/4) Southwest Quarter (SW1/4) of Section 12, Township 8 South, Range 20 West, and part of the Southwest Quarter (SW1/4) Southwest Quarter (SW1/4) of Section 7, Township 8 South, Range 19 West, and part of the Northwest Quarter (NW1/4) Northwest Quarter (NW1/4) of Section 18, Township 8 South, Range 19 West, Clark County, Arkansas, described as follows: Beginning at the NW corner of the NE1/4 in Section 13, Township 8 South, Range 20 West and run thence S 01 degree 54 minutes W, 2651.55 feet; thence S 88 degrees 42 minutes E, 2582.58 feet to the SE corner of said NE1/4; thence N 01 degree 54 minutes E, 1238 feet to an old fence; thence S 88 degrees 42 minutes E, 545.8 feet to the West right-of-way line (fence) of the Missouri-Pacific Railroad; thence N 11 degrees 44 minutes W along said right-of-way, 2791.63 feet; thence N 88 degrees 30 minutes W, 2472.19 feet; thence S 01 degree 54 minutes W along the West line of the E1/2 of Section 12, 585.93 feet; thence N 88 degrees 42 minutes W, 1149.64 feet to the East right-of-way line of U.S. Highway No. 67; thence S 09 degrees 11 minutes W along said right-of-way, 733.92 feet to the South line of Section 12; thence S 88 degrees 42 minutes E along said section line, 1242.68 feet to the Point of Beginning; This parcel of land containing 268.94 acres, more or less and as shown on a survey recorded in Survey Book D Page 37 of the Records of the Circuit Clerk and Recorder of Clark County, Arkansas, and filed for record 05/11/1977.

LESS AND EXCEPT:

Tracts No. 1, 2, 3, 4, 11A, 21 and 20A as shown on the plat of said lands now known as the Clark County Industrial Park recorded in Book 2 Page 68 of the Records of the Circuit Clerk and Recorder of Clark County, Arkansas, and filed for record 03/05/1980.

ALSO LESS AND EXCEPT:

Lot 5 of the Clark County Industrial Park as recorded in Plat Book 2 Page 68 in the office of the Circuit Clerk and Recorder of Clark County, Arkansas. Said lot being the elevated water tank site and including all improvements.

AND:

Lot 15 of the Clark County Industrial Park as recorded in Plat Book 2 Page 68 in the office of the Circuit Clerk and Recorder of Clark County, Arkansas. Said lot being the sewage treatment plant site and including all improvements.

ALSO LESS AND EXCEPT:

Lots 8, 9, 10 and 11, Clark County Industrial Park as recorded in Plat Book 2 Page 68 of the Clark County Survey Records.

ALSO LESS AND EXCEPT:

All of Lot 23 of the Clark County Industrial Park as shown on a plat of said subdivision as recorded in a plat filed in Survey Book 2 Page 68, Clark County, Arkansas, less and except the following:

A parcel of land being a part of Lot 23 of the Clark County Industrial Park, Clark County, Arkansas, and being described as follows: Begin at the SW corner of said Lot 23, the Point of Beginning and a found 1 inch rebar, thence N 09 degrees 11 minutes 00 seconds E along the Eastern right-of-way line of U.S. Highway No. 67, a distance of 299.01 feet; thence a Northeasterly distance of 78.54 feet along the curve concave to the Southeast, having a radius of 50.00 feet and a central angle of 90 degrees 00 minutes 00 seconds, this point being located on the South line of McClellan Boulevard; thence S 80 degrees 49 minutes 00 seconds E tangent to said curve along the South line of said McClellan Boulevard, a distance of 62.08 feet; thence Easterly a distance of 98.54 feet along the South line of said McClellan Boulevard on a curve concave to the North, having a radius of 716.20 feet and a central angle of 07 degrees 53 minutes 00 seconds; thence S 88 degrees 42 minutes 00 seconds E along the

South line of said McClellan Boulevard tangent to said curve, a distance of 29.74 feet; thence S 01 degree 18 minutes 00 seconds W, a distance distance of 323.57 feet; thence N 88 degrees 42 minutes 00 seconds W, a distance of 286.86 feet to the Point of Beginning, containing 2.00 acres, more or less.

ALSO LESS AND EXCEPT:

All of Lot 19, Clark County Industrial Park, lying in the South Half (S1/2) of the Northeast Quarter (NE1/4) of Section 13, Township 8 South, Range 20 West, Clark County, Arkansas, containing 7.226 acres, more or less.



Arkadelphia Site Sections

Flave Road

Arkadelphia, AR 71923

Inquiry Number: 7611369.5

April 02, 2024

The EDR Aerial Photo Decade Package



6 Armstrong Road, 4th floor
Shelton, CT 06484
Toll Free: 800.352.0050
www.edrnet.com

EDR Aerial Photo Decade Package

04/02/24

Site Name:

Arkadelphia Site Sections
Flave Road
Arkadelphia, AR 71923
EDR Inquiry # 7611369.5

Client Name:

Terracon
25809 I-30
Bryant, AR 72022
Contact: Cole Rodman



Environmental Data Resources, Inc. (EDR) Aerial Photo Decade Package is a screening tool designed to assist environmental professionals in evaluating potential liability on a target property resulting from past activities. EDR's professional researchers provide digitally reproduced historical aerial photographs, and when available, provide one photo per decade.

Search Results:

<u>Year</u>	<u>Scale</u>	<u>Details</u>	<u>Source</u>
2019	1"=500'	Flight Year: 2019	USDA/NAIP
2015	1"=500'	Flight Year: 2015	USDA/NAIP
2010	1"=500'	Flight Year: 2010	USDA/NAIP
2006	1"=500'	Flight Year: 2006	USDA/NAIP
2001	1"=500'	Acquisition Date: January 01, 2001	USGS/DOQQ
1994	1"=500'	Acquisition Date: February 01, 1994	USGS/DOQQ
1990	1"=500'	Flight Date: March 04, 1990	USGS
1983	1"=500'	Flight Date: March 07, 1983	USDA
1976	1"=500'	Flight Date: January 22, 1976	USGS
1968	1"=500'	Flight Date: January 21, 1968	USGS
1958	1"=500'	Flight Date: April 07, 1958	USGS
1949	1"=500'	Flight Date: September 21, 1949	USGS

When delivered electronically by EDR, the aerial photo images included with this report are for ONE TIME USE ONLY. Further reproduction of these aerial photo images is prohibited without permission from EDR. For more information contact your EDR Account Executive.

Disclaimer - Copyright and Trademark Notice

This Report contains certain information obtained from a variety of public and other sources reasonably available to Environmental Data Resources, LLC. It cannot be concluded from this Report that coverage information for the target and surrounding properties does not exist from other sources. This Report is provided on an "AS IS", "AS AVAILABLE" basis. NO WARRANTY EXPRESS OR IMPLIED IS MADE WHATSOEVER IN CONNECTION WITH THIS REPORT.

ENVIRONMENTAL DATA RESOURCES, LLC AND ITS SUBSIDIARIES, AFFILIATES AND THIRD PARTY SUPPLIERS DISCLAIM ALL WARRANTIES, OF ANY KIND OR NATURE, EXPRESS OR IMPLIED, ARISING OUT OF OR RELATED TO THIS REPORT OR ANY OF THE DATA AND INFORMATION PROVIDED IN THIS REPORT, INCLUDING WITHOUT LIMITATION, ANY WARRANTIES REGARDING ACCURACY, QUALITY, CORRECTNESS, COMPLETENESS, COMPREHENSIVENESS, SUITABILITY, MERCHANTABILITY, FITNESS FOR A PARTICULAR PURPOSE, TITLE, NON-INFRINGEMENT, MISAPPROPRIATION, OR OTHERWISE. ALL RISK IS ASSUMED BY THE USER. IN NO EVENT SHALL ENVIRONMENTAL DATA RESOURCES, LLC OR ITS SUBSIDIARIES, AFFILIATES OR THIRD PARTY SUPPLIERS BE LIABLE TO ANYONE FOR ANY DIRECT, INCIDENTAL, INDIRECT, SPECIAL, CONSEQUENTIAL OR OTHER DAMAGES OF ANY TYPE OR KIND (INCLUDING BUT NOT LIMITED TO LOSS OF PROFITS, LOSS OF USE, OR LOSS OF DATA), ARISING OUT OF OR IN ANY WAY CONNECTED WITH THIS REPORT OR ANY OF THE DATA AND INFORMATION PROVIDED IN THIS REPORT.

Any analyses, estimates, ratings, environmental risk levels, or risk codes provided in this Report are provided for illustrative purposes only, and are not intended to provide, nor should they be interpreted as providing any facts regarding, or prediction or forecast of, any environmental risk for any property. Only an assessment performed by a qualified environmental professional can provide findings, opinions or conclusions regarding the environmental risk or conditions in, on or at any property.

Copyright 2024 by Environmental Data Resources, Inc. All rights reserved. Reproduction in any media or format, in whole or in part, of any report or map of Environmental Data Resources, Inc., or its affiliates, is prohibited without prior written permission.

EDR and its logos (including Sanborn and Sanborn Map) are trademarks of Environmental Data Resources, LLC or its affiliates. All other trademarks used herein are the property of their respective owners.

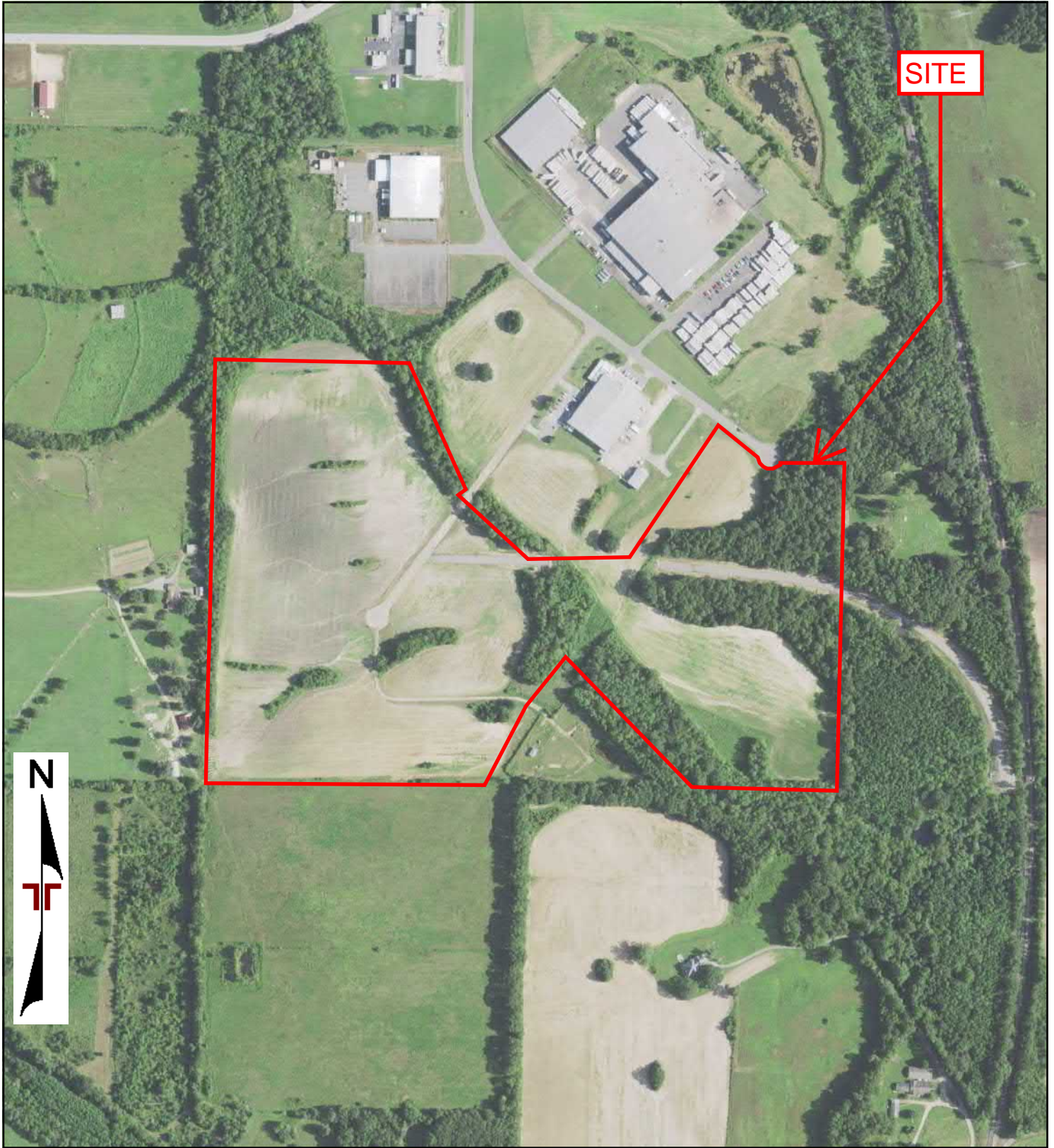

0 Feet

500

1000

2000

Project Manager:	Project No:
Drawn By:	phia Site Sections
Checked By:	Scale:
Approved By:	As Shown
	File Name:
	Date:
	2019



25809 I-30
Bryant, AR 72022

2019 AERIAL PHOTOGRAPH
Arkadelphia Site Sections
Flave Road
Arkadelphia, AR 71923

Appendix
C

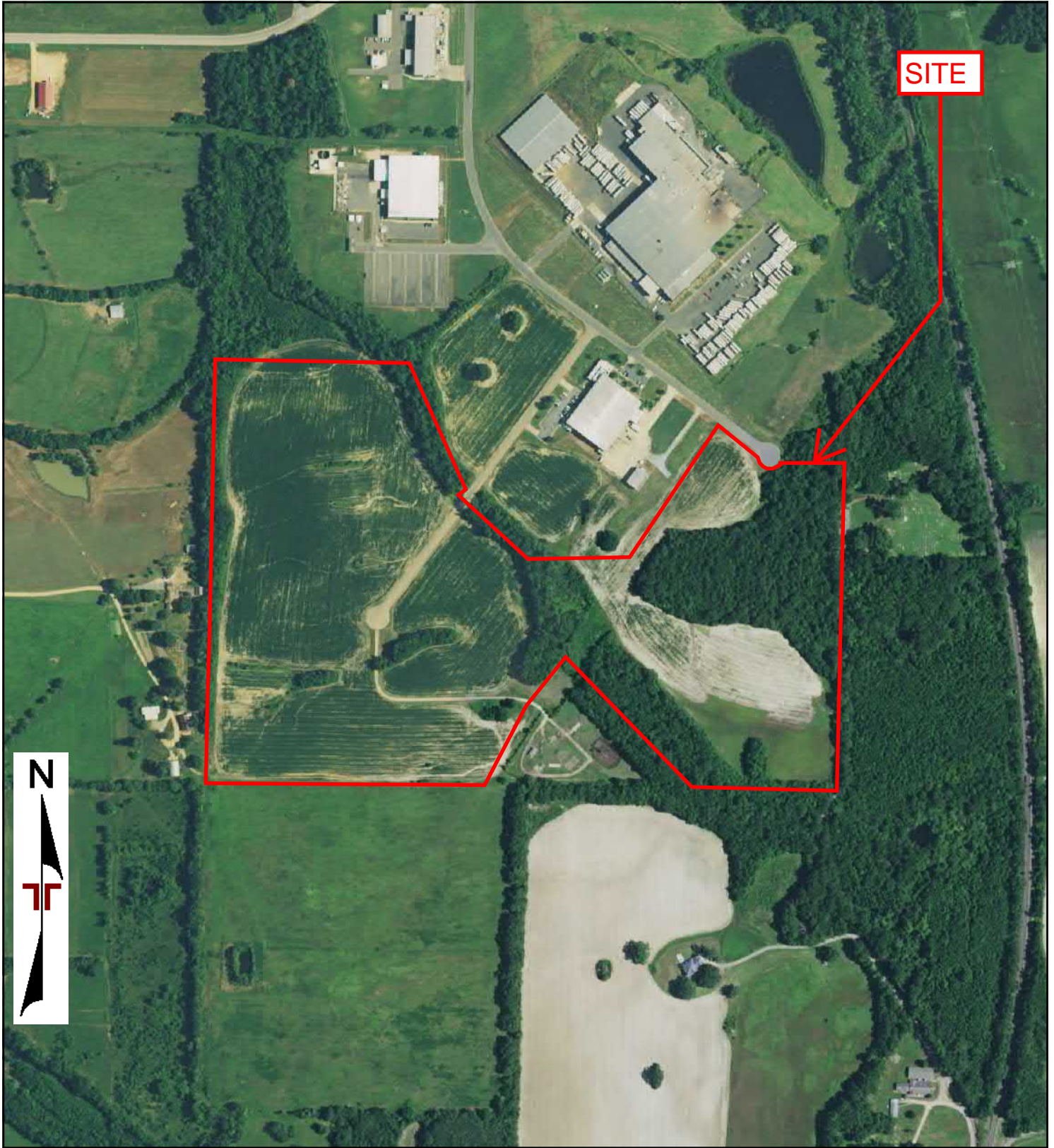

0 Feet

500

1000

2000

Project Manager:	Project No: phia Site Sections
Drawn By:	Scale: As Shown
Checked By:	File Name:
Approved By:	Date: 2015

25809 I-30
Bryant, AR 72022

2015 AERIAL PHOTOGRAPH

Arkadelphia Site Sections
Flave Road
Arkadelphia, AR 71923

Appendix
C

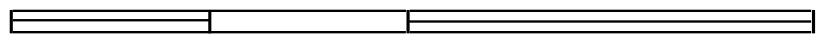
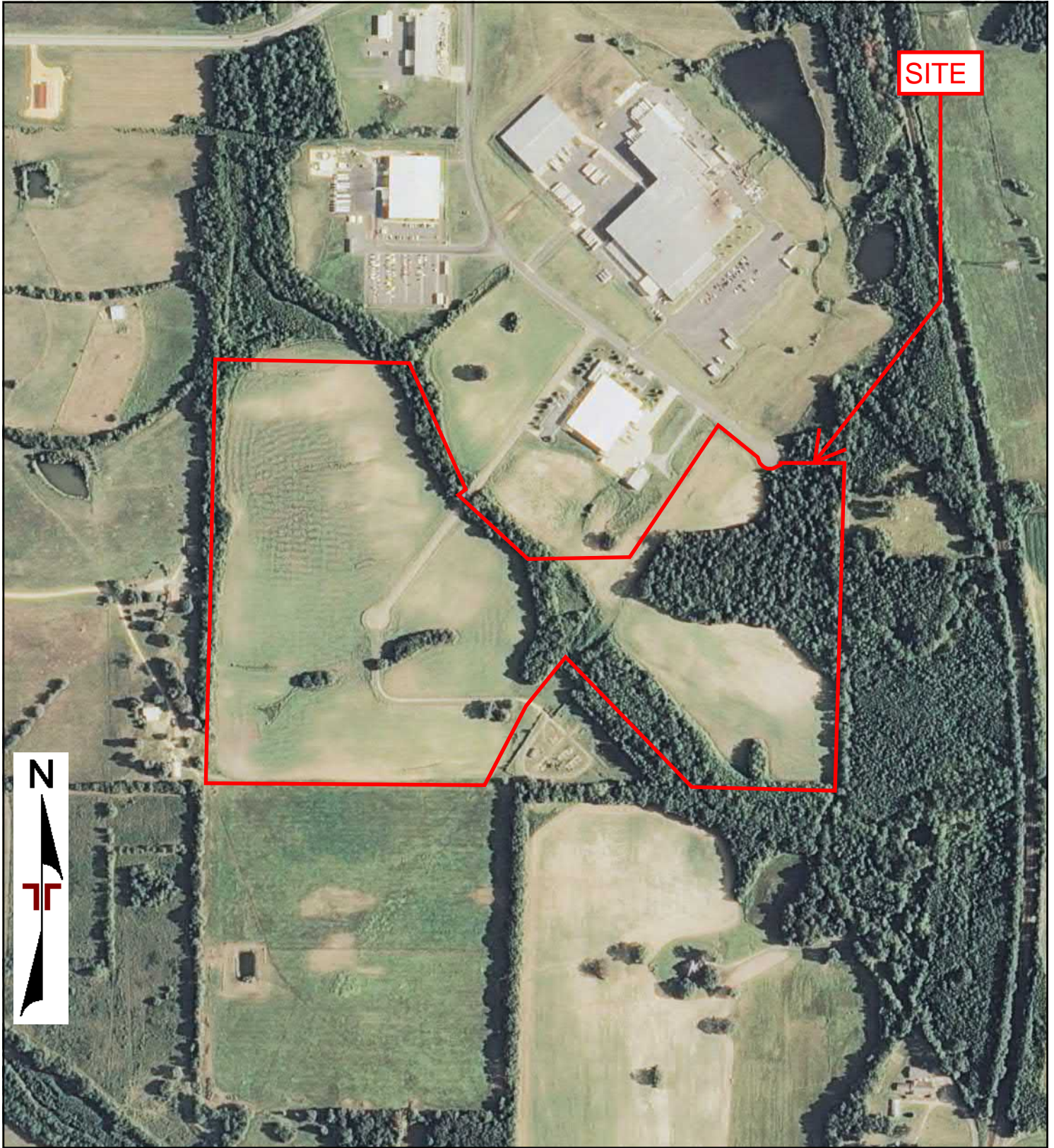

0 Feet 500 1000 2000

Project Manager:	Project No: phia Site Sections
Drawn By:	Scale: As Shown
Checked By:	File Name:
Approved By:	Date: 2010

25809 I-30
Bryant, AR 72022

2010 AERIAL PHOTOGRAPH
Arkadelphia Site Sections
Flave Road
Arkadelphia, AR 71923

Appendix
C

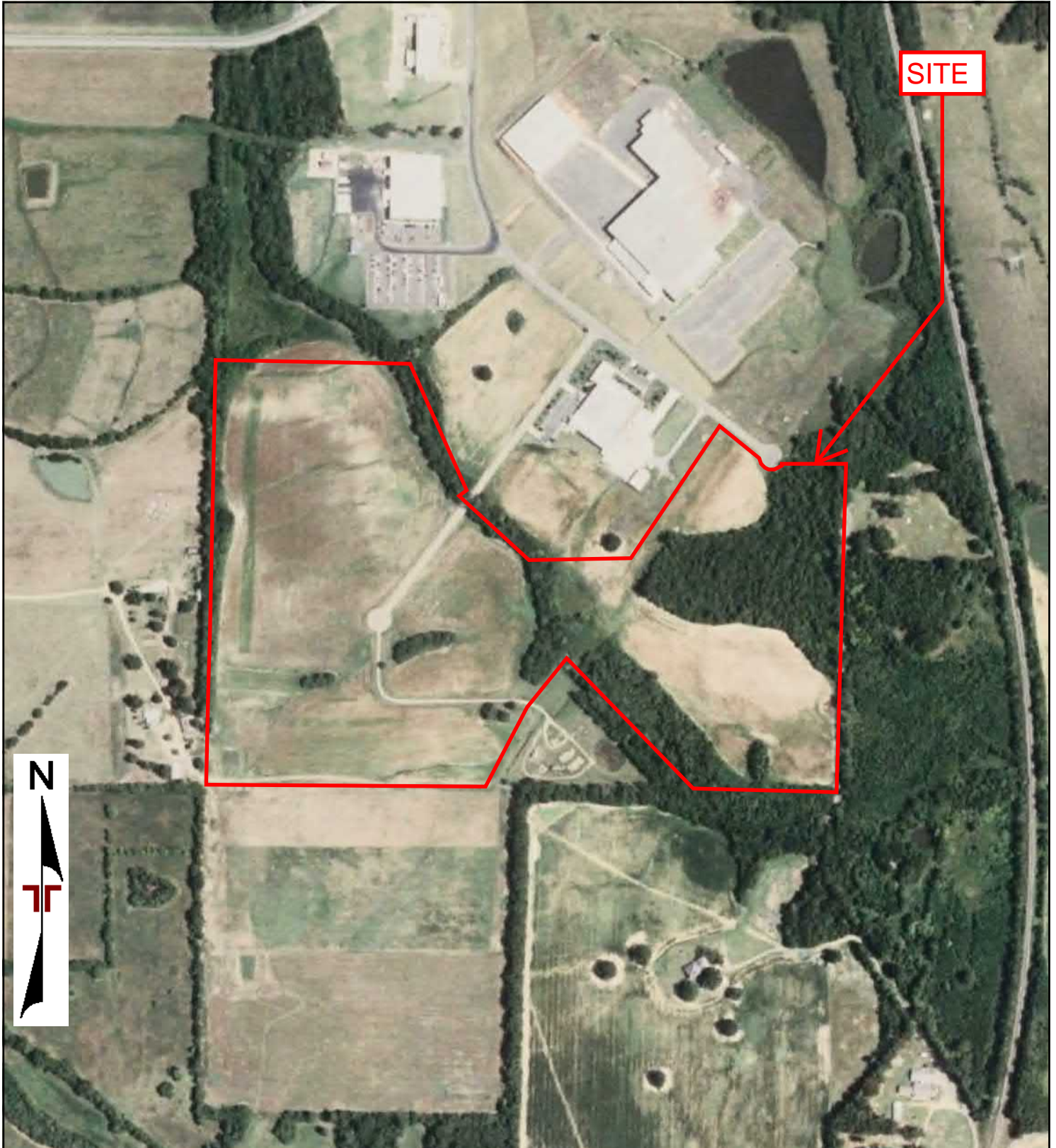

0 Feet

500

1000

2000

Project Manager:	Project No: phia Site Sections
Drawn By:	Scale: As Shown
Checked By:	File Name:
Approved By:	Date: 2006

25809 I-30
Bryant, AR 72022

2006 AERIAL PHOTOGRAPH
Arkadelphia Site Sections
Flave Road
Arkadelphia, AR 71923

Appendix
C



0 Feet

500

1000

2000

Project Manager:	Project No:
Drawn By:	phia Site Sections
Checked By:	Scale: As Shown
Approved By:	File Name:
	Date: 2001



25809 I-30
Bryant, AR 72022

2001 AERIAL PHOTOGRAPH
Arkadelphia Site Sections
Flave Road
Arkadelphia, AR 71923

Appendix
C

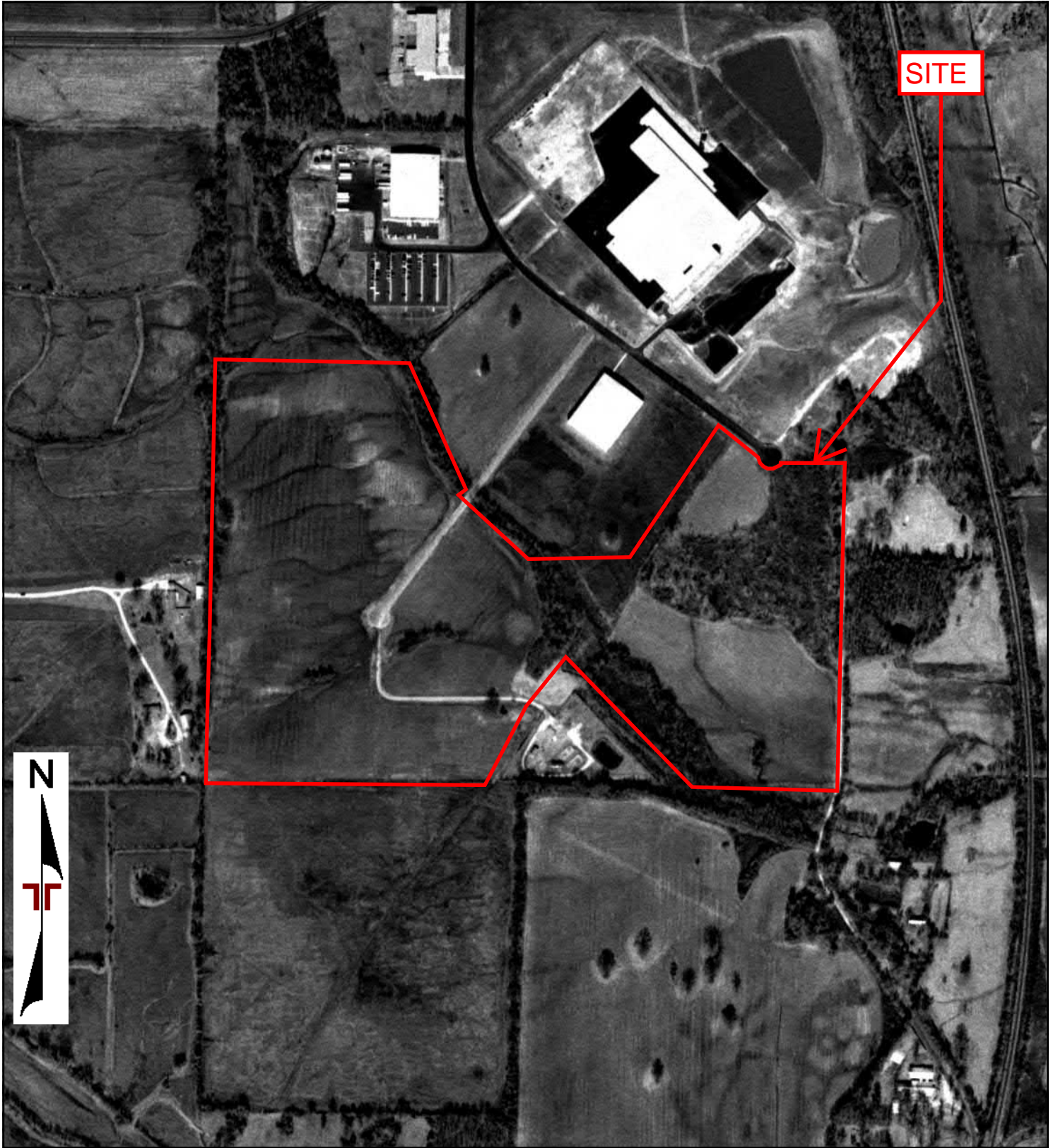

0 Feet

500

1000

2000

Project Manager:	Project No: phia Site Sections
Drawn By:	Scale: As Shown
Checked By:	File Name:
Approved By:	Date: 1994



25809 I-30
Bryant, AR 72022

1994 AERIAL PHOTOGRAPH
Arkadelphia Site Sections Flave Road Arkadelphia, AR 71923

Appendix
C

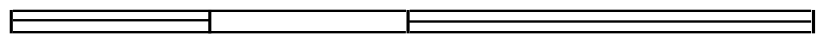

0 Feet

500

1000

2000

Project Manager:	Project No:
Drawn By:	phia Site Sections
Checked By:	Scale: As Shown
Approved By:	File Name:
	Date: 1990

25809 I-30
Bryant, AR 72022

1990 AERIAL PHOTOGRAPH
Arkadelphia Site Sections Flave Road Arkadelphia, AR 71923

Appendix
C

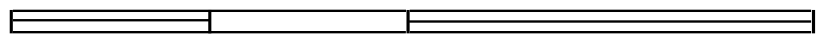
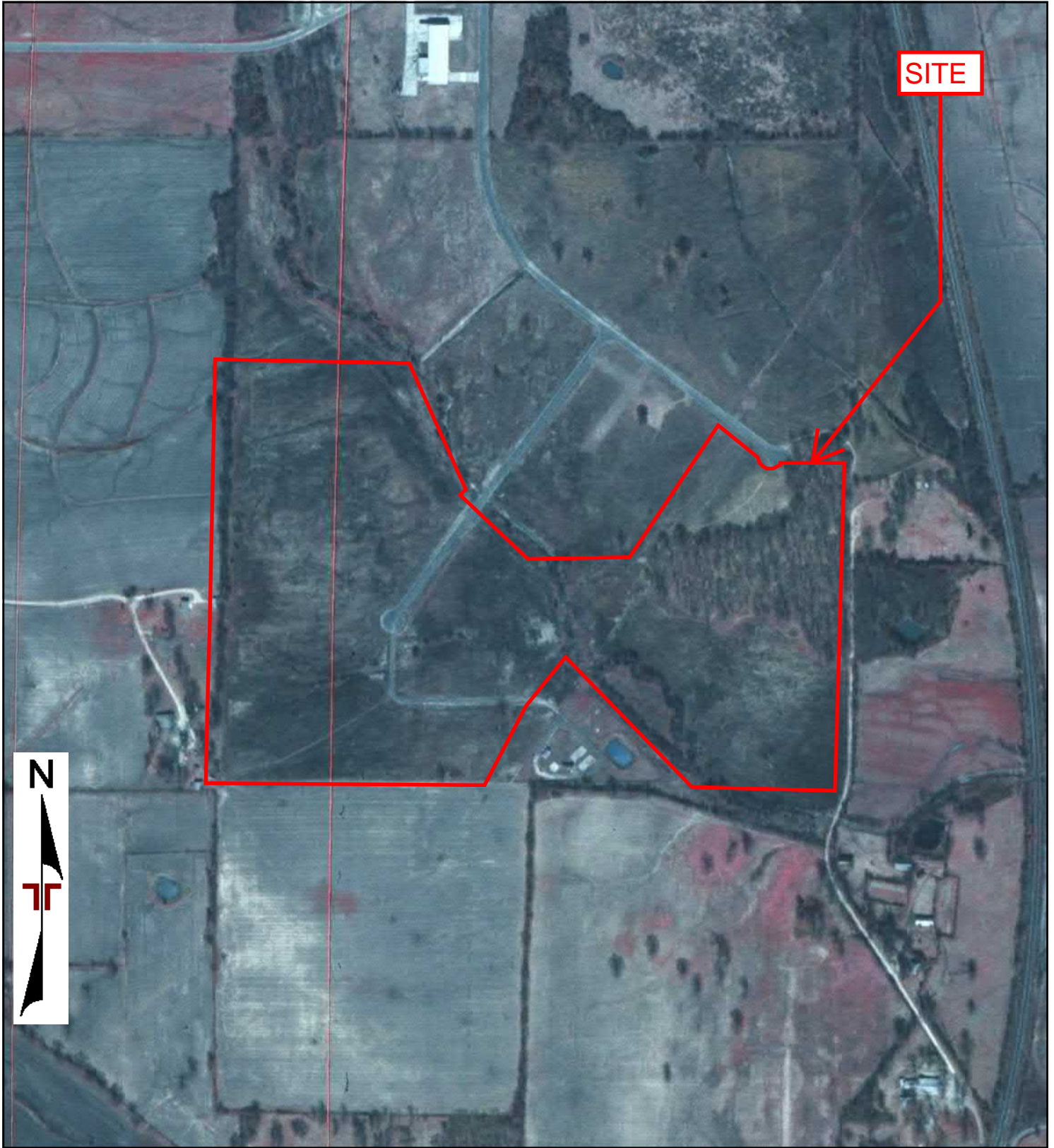

0 Feet 500 1000 2000

Project Manager:	Project No: phia Site Sections
Drawn By:	Scale: As Shown
Checked By:	File Name:
Approved By:	Date: 1983

25809 I-30
Bryant, AR 72022

1983 AERIAL PHOTOGRAPH
Arkadelphia Site Sections
Flave Road
Arkadelphia, AR 71923

Appendix
C



Subject boundary not shown because it exceeds image extent or image is not georeferenced.



0 Feet 500 1000 2000

Project Manager:	Project No: phia Site Sections
Drawn By:	Scale: As Shown
Checked By:	File Name:
Approved By:	Date: 1976



25809 I-30
Bryant, AR 72022

1976 AERIAL PHOTOGRAPH
Arkadelphia Site Sections
Flave Road
Arkadelphia, AR 71923

Appendix
C

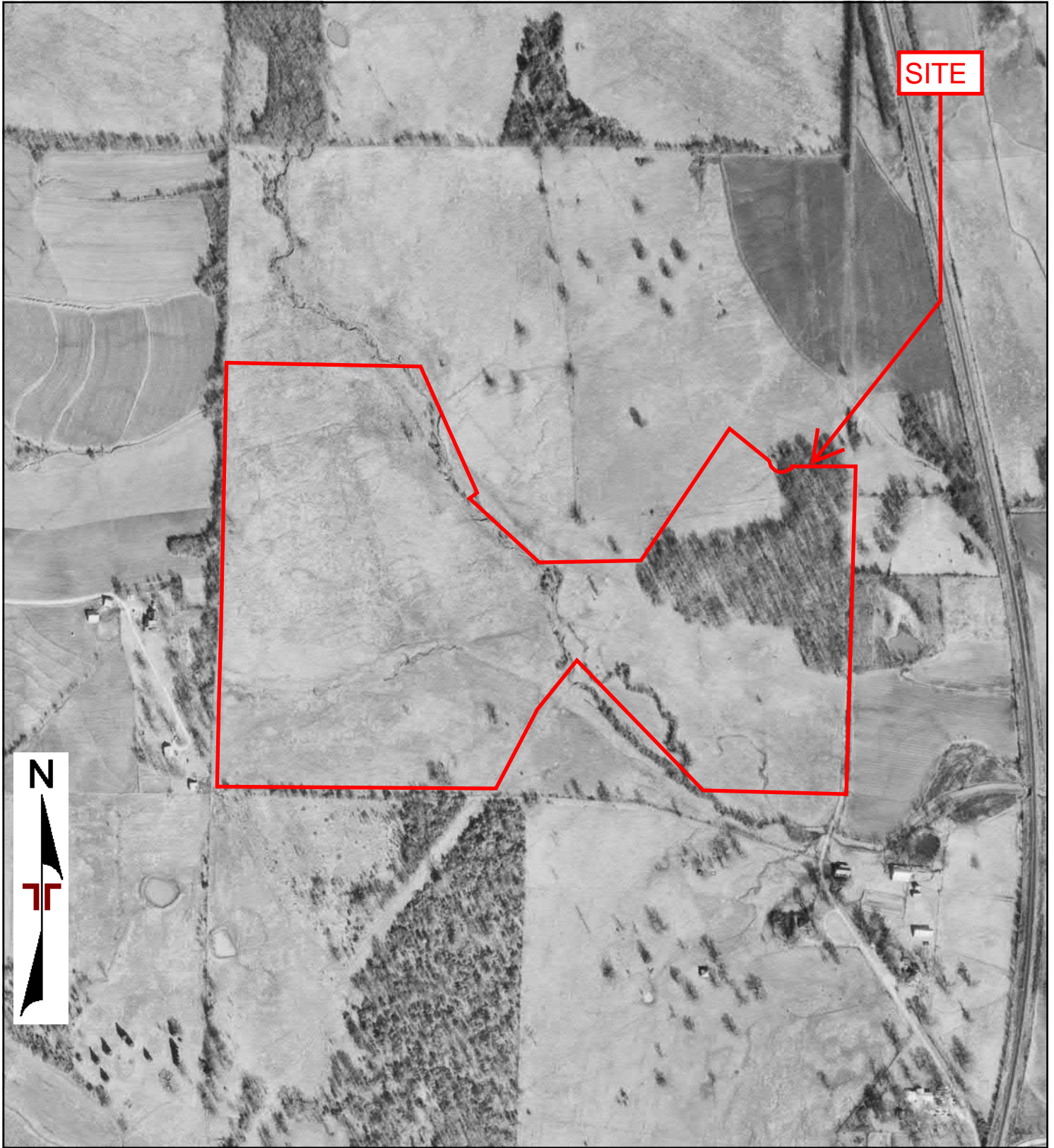

SITE



0 Feet

500

1000

2000

Project Manager:	Project No:
Drawn By:	phia Site Sections
Checked By:	Scale:
Approved By:	As Shown
	File Name:
	Date:
	1968



25809 I-30
Bryant, AR 72022

1968 AERIAL PHOTOGRAPH

Arkadelphia Site Sections
Flave Road
Arkadelphia, AR 71923

Appendix

C

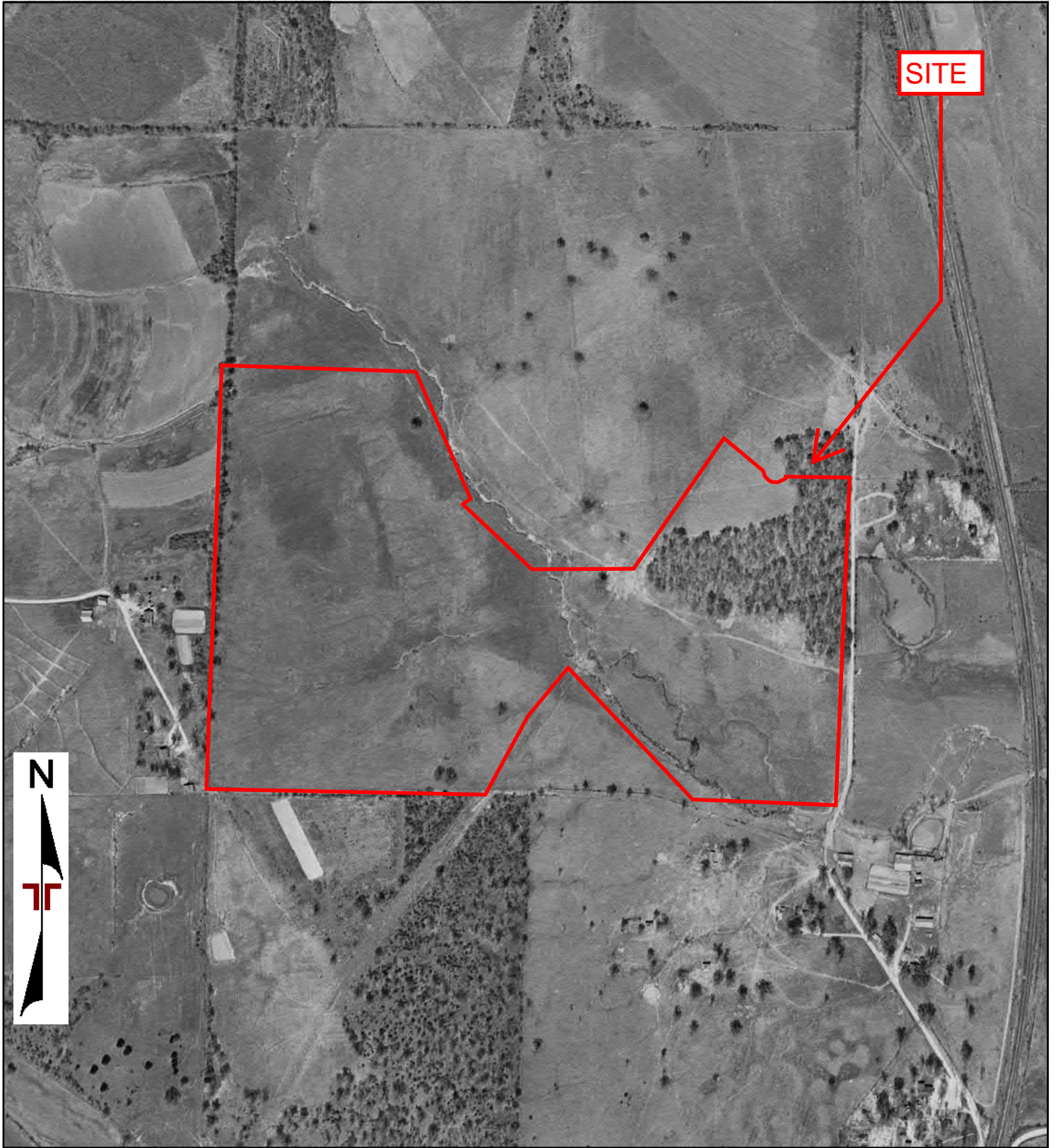

0 Feet

500

1000

2000

Project Manager:	Project No: phia Site Sections
Drawn By:	Scale: As Shown
Checked By:	File Name:
Approved By:	Date: 1958



25809 I-30
Bryant, AR 72022

1958 AERIAL PHOTOGRAPH

Arkadelphia Site Sections
Flave Road
Arkadelphia, AR 71923

Appendix
C



0 Feet 500 1000 2000

Project Manager:	Project No:
Drawn By:	phia Site Sections
Checked By:	Scale:
Approved By:	As Shown
	File Name:
	Date:
	1949

25809 I-30
Bryant, AR 72022

1949 AERIAL PHOTOGRAPH

Arkadelphia Site Sections
Flave Road
Arkadelphia, AR 71923

Appendix
C

Arkadelphia Site Sections

Flave Road

Arkadelphia, AR 71923

Inquiry Number: 7611369.3

April 01, 2024

Certified Sanborn® Map Report



6 Armstrong Road, 4th floor
Shelton, CT 06484
Toll Free: 800.352.0050
www.edrnet.com

Certified Sanborn® Map Report

04/01/24

Site Name:

Arkadelphia Site Sections
Flave Road
Arkadelphia, AR 71923
EDR Inquiry # 7611369.3

Client Name:

Terracon
25809 I-30
Bryant, AR 72022
Contact: Cole Rodman



The Sanborn Library has been searched by EDR and maps covering the target property location as provided by Terracon were identified for the years listed below. The Sanborn Library is the largest, most complete collection of fire insurance maps. The collection includes maps from Sanborn, Bromley, Perris & Browne, Hopkins, Barlow, and others. Only Environmental Data Resources Inc. (EDR) is authorized to grant rights for commercial reproduction of maps by the Sanborn Library LLC, the copyright holder for the collection. Results can be authenticated by visiting www.edrnet.com/sanborn.

The Sanborn Library is continually enhanced with newly identified map archives. This report accesses all maps in the collection as of the day this report was generated.

Certified Sanborn Results:

Certification # A4CC-4218-8B3A
PO # 35247088
Project Arkadelphia Site Sections

UNMAPPED PROPERTY

This report certifies that the complete holdings of the Sanborn Library, LLC collection have been searched based on client supplied target property information, and fire insurance maps covering the target property were not found.



Sanborn® Library search results

Certification #: A4CC-4218-8B3A

The Sanborn Library includes more than 1.2 million fire insurance maps from Sanborn, Bromley, Perris & Browne, Hopkins, Barlow and others which track historical property usage in approximately 12,000 American cities and towns. Collections searched:

- Library of Congress
- University Publications of America
- EDR Private Collection

The Sanborn Library LLC Since 1866™

Limited Permission To Make Copies

Terracon (the client) is permitted to make up to FIVE photocopies of this Sanborn Map transmittal and each fire insurance map accompanying this report solely for the limited use of its customer. No one other than the client is authorized to make copies. Upon request made directly to an EDR Account Executive, the client may be permitted to make a limited number of additional photocopies. This permission is conditioned upon compliance by the client, its customer and their agents with EDR's copyright policy; a copy of which is available upon request.

Disclaimer - Copyright and Trademark Notice

This Report contains certain information obtained from a variety of public and other sources reasonably available to Environmental Data Resources, LLC. It cannot be concluded from this Report that coverage information for the target and surrounding properties does not exist from other sources. This Report is provided on an "AS IS", "AS AVAILABLE" basis. NO WARRANTY EXPRESS OR IMPLIED IS MADE WHATSOEVER IN CONNECTION WITH THIS REPORT. ENVIRONMENTAL DATA RESOURCES, LLC AND ITS SUBSIDIARIES, AFFILIATES AND THIRD PARTY SUPPLIERS DISCLAIM ALL WARRANTIES, OF ANY KIND OR NATURE, EXPRESS OR IMPLIED, ARISING OUT OF OR RELATED TO THIS REPORT OR ANY OF THE DATA AND INFORMATION PROVIDED IN THIS REPORT, INCLUDING WITHOUT LIMITATION, ANY WARRANTIES REGARDING ACCURACY, QUALITY, CORRECTNESS, COMPLETENESS, COMPREHENSIVENESS, SUITABILITY, MERCHANTABILITY, FITNESS FOR A PARTICULAR PURPOSE, TITLE, NON-INFRINGEMENT, MISAPPROPRIATION, OR OTHERWISE. ALL RISK IS ASSUMED BY THE USER. IN NO EVENT SHALL ENVIRONMENTAL DATA RESOURCES, LLC OR ITS SUBSIDIARIES, AFFILIATES OR THIRD PARTY SUPPLIERS BE LIABLE TO ANYONE FOR ANY DIRECT, INCIDENTAL, INDIRECT, SPECIAL, CONSEQUENTIAL OR OTHER DAMAGES OF ANY TYPE OR KIND (INCLUDING BUT NOT LIMITED TO LOSS OF PROFITS, LOSS OF USE, OR LOSS OF DATA), ARISING OUT OF OR IN ANY WAY CONNECTED WITH THIS REPORT OR ANY OF THE DATA AND INFORMATION PROVIDED IN THIS REPORT. Any analyses, estimates, ratings, environmental risk levels, or risk codes provided in this Report are provided for illustrative purposes only, and are not intended to provide, nor should they be interpreted as providing any facts regarding, or prediction or forecast of, any environmental risk for any property. Only an assessment performed by a qualified environmental professional can provide findings, opinions or conclusions regarding the environmental risk or conditions in, on or at any property.

Copyright 2024 by Environmental Data Resources, Inc. All rights reserved. Reproduction in any media or format, in whole or in part, of any report or map of Environmental Data Resources, Inc., or its affiliates, is prohibited without prior written permission.

EDR and its logos (including Sanborn and Sanborn Map) are trademarks of Environmental Data Resources, LLC or its affiliates. All other trademarks used herein are the property of their respective owners.

Arkadelphia Site Sections

Mcclellan Blvd

Arkadelphia, AR 71923

Inquiry Number: 7611184.4

April 01, 2024

EDR Historical Topo Map Report

with QuadMatch™



6 Armstrong Road, 4th floor
Shelton, CT 06484
Toll Free: 800.352.0050
www.edrnet.com

EDR Historical Topo Map Report

04/01/24

Site Name:

Arkadelphia Site Sections
McClellan Blvd
Arkadelphia, AR 71923
EDR Inquiry # 7611184.4

Client Name:

Terracon
25809 I-30
Bryant, AR 72022
Contact: Cole Rodman



EDR Topographic Map Library has been searched by EDR and maps covering the target property location as provided by Terracon were identified for the years listed below. EDR's Historical Topo Map Report is designed to assist professionals in evaluating potential liability on a target property resulting from past activities. EDR's Historical Topo Map Report includes a search of a collection of public and private color historical topographic maps, dating back to the late 1800s.

Search Results:

Coordinates:

P.O.#	35247088	Latitude:	34.049356 34° 2' 58" North
Project:	Arkadelphia Site Sections	Longitude:	-93.096152 -93° 5' 46" West
		UTM Zone:	Zone 15 North
		UTM X Meters:	491125.71
		UTM Y Meters:	3767632.66
		Elevation:	231.44' above sea level

Maps Provided:

2020
2017
2014
1976
1959

Disclaimer - Copyright and Trademark Notice

This Report contains certain information obtained from a variety of public and other sources reasonably available to Environmental Data Resources, LLC. It cannot be concluded from this Report that coverage information for the target and surrounding properties does not exist from other sources. This Report is provided on an "AS IS", "AS AVAILABLE" basis. NO WARRANTY EXPRESS OR IMPLIED IS MADE WHATSOEVER IN CONNECTION WITH THIS REPORT. ENVIRONMENTAL DATA RESOURCES, LLC AND ITS SUBSIDIARIES, AFFILIATES AND THIRD PARTY SUPPLIERS DISCLAIM ALL WARRANTIES, OF ANY KIND OR NATURE, EXPRESS OR IMPLIED, ARISING OUT OF OR RELATED TO THIS REPORT OR ANY OF THE DATA AND INFORMATION PROVIDED IN THIS REPORT, INCLUDING WITHOUT LIMITATION, ANY WARRANTIES REGARDING ACCURACY, QUALITY, CORRECTNESS, COMPLETENESS, COMPREHENSIVENESS, SUITABILITY, MERCHANTABILITY, FITNESS FOR A PARTICULAR PURPOSE, TITLE, NON-INFRINGEMENT, MISAPPROPRIATION, OR OTHERWISE. ALL RISK IS ASSUMED BY THE USER. IN NO EVENT SHALL ENVIRONMENTAL DATA RESOURCES, LLC OR ITS SUBSIDIARIES, AFFILIATES OR THIRD PARTY SUPPLIERS BE LIABLE TO ANYONE FOR ANY DIRECT, INCIDENTAL, INDIRECT, SPECIAL, CONSEQUENTIAL OR OTHER DAMAGES OF ANY TYPE OR KIND (INCLUDING BUT NOT LIMITED TO LOSS OF PROFITS, LOSS OF USE, OR LOSS OF DATA), ARISING OUT OF OR IN ANY WAY CONNECTED WITH THIS REPORT OR ANY OF THE DATA AND INFORMATION PROVIDED IN THIS REPORT. Any analyses, estimates, ratings, environmental risk levels, or risk codes provided in this Report are provided for illustrative purposes only, and are not intended to provide, nor should they be interpreted as providing any facts regarding, or prediction or forecast of, any environmental risk for any property. Only an assessment performed by a qualified environmental professional can provide findings, opinions or conclusions regarding the environmental risk or conditions in, on or at any property.

Copyright 2024 by Environmental Data Resources, Inc. All rights reserved. Reproduction in any media or format, in whole or in part, of any report or map of Environmental Data Resources, Inc., or its affiliates, is prohibited without prior written permission.

EDR and its logos (including Sanborn and Sanborn Map) are trademarks of Environmental Data Resources, LLC or its affiliates. All other trademarks used herein are the property of their respective owners.

Topo Sheet Key

This EDR Topo Map Report is based upon the following USGS topographic map sheets.

2020 Source Sheets



Arkadelphia
2020
7.5-minute, 24000

2017 Source Sheets



Arkadelphia
2017
7.5-minute, 24000

2014 Source Sheets



Arkadelphia
2014
7.5-minute, 24000

1976 Source Sheets

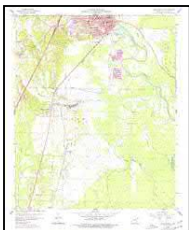

Arkadelphia
1976
7.5-minute, 24000
Aerial Photo Revised 1976

Topo Sheet Key

This EDR Topo Map Report is based upon the following USGS topographic map sheets.

1959 Source Sheets



Arkadelphia
1959
7.5-minute, 24000
Aerial Photo Revised 1958

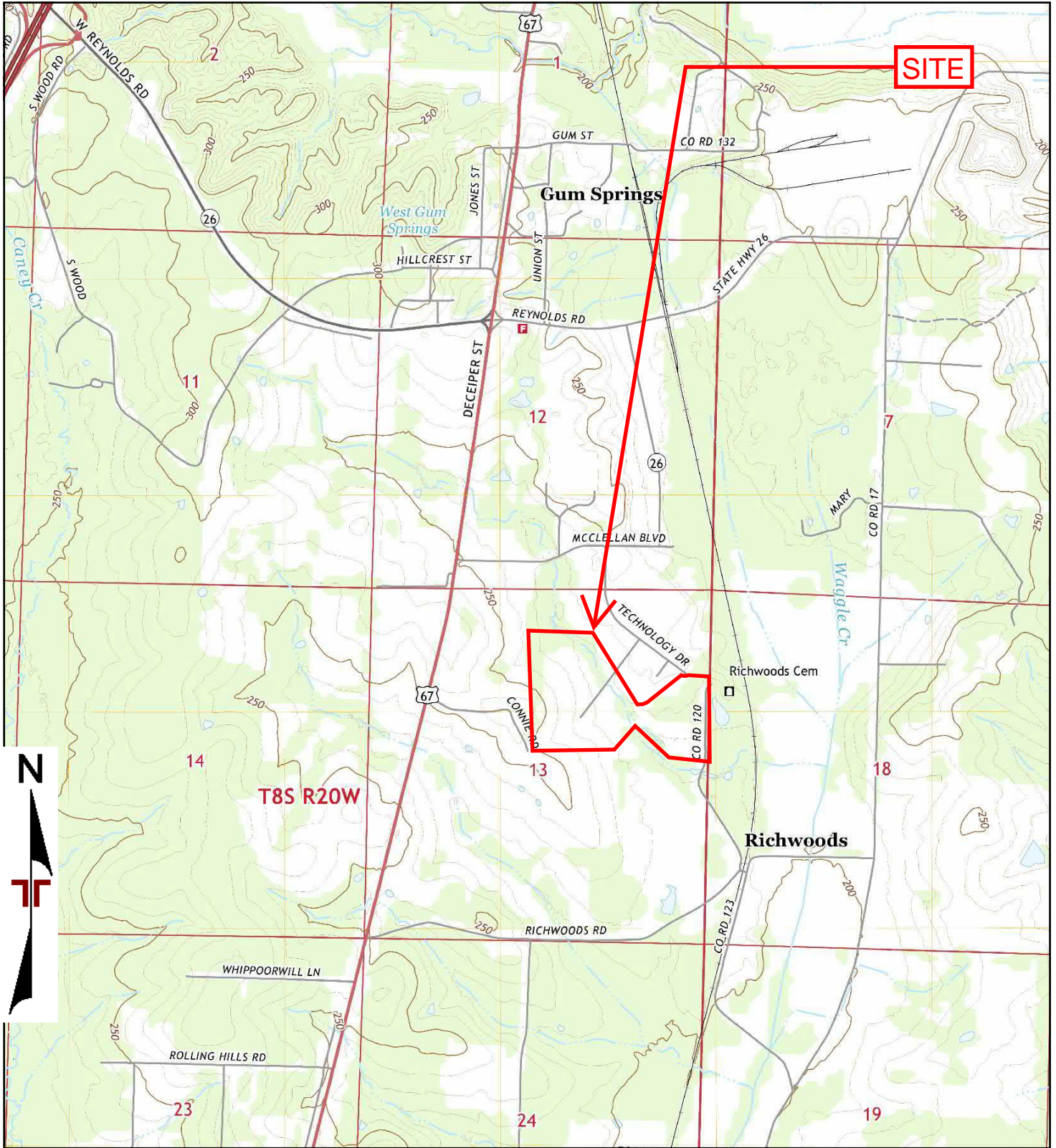

TP, Arkadelphia, 2020, 7.5-minute

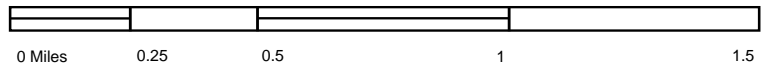

Project Manager:	Project No. Arkadelphia Site
Drawn by:	Scale: As Shown
Checked by:	File Name:
Approved by:	Date: 2020



25809 I-30
Bryant, AR 72022

2020 TOPOGRAPHIC MAP
Arkadelphia Site Sections
Flave Road
Arkadelphia, AR 71923

Appendix
C

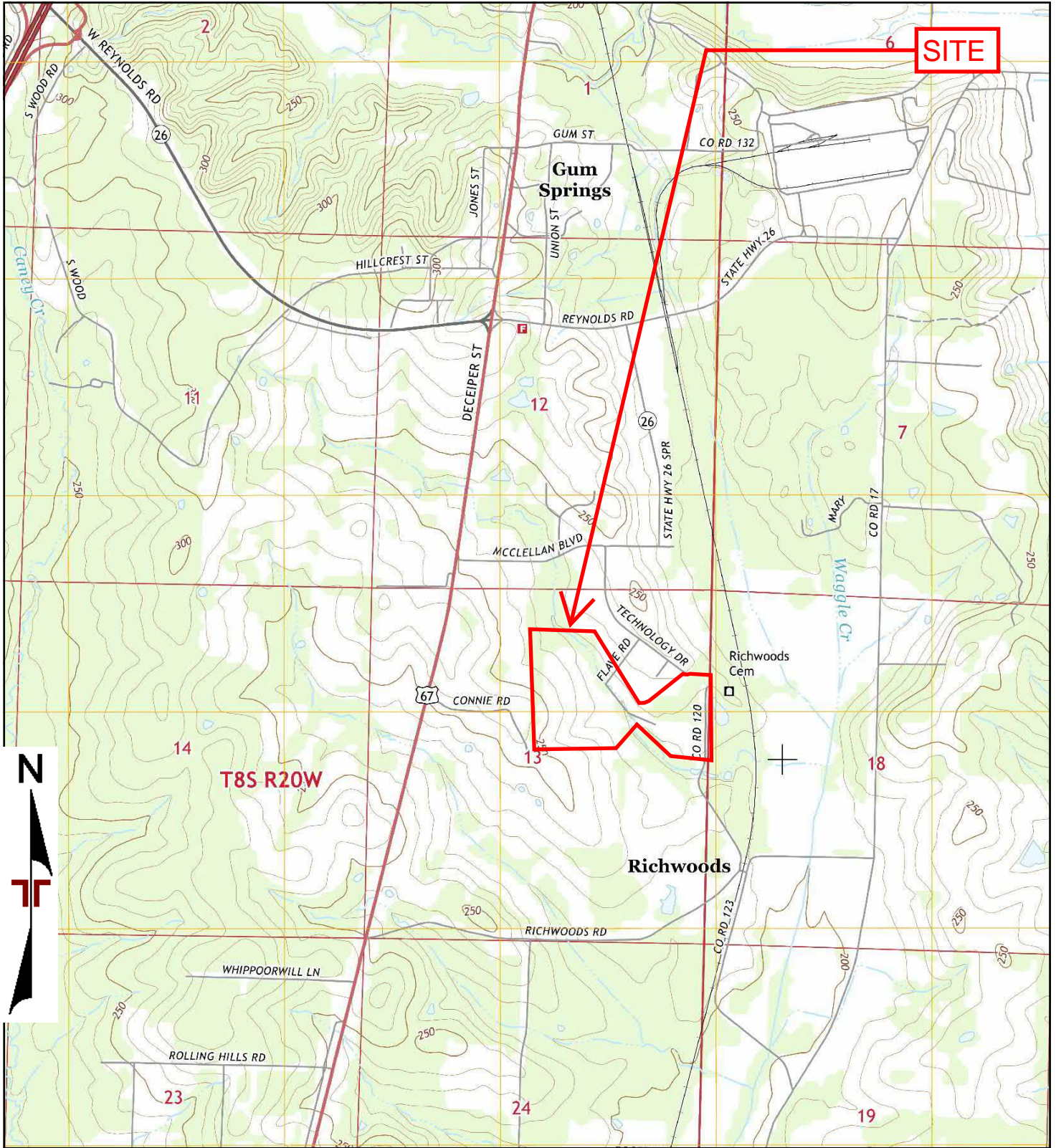

TP, Arkadelphia, 2017, 7.5-minute

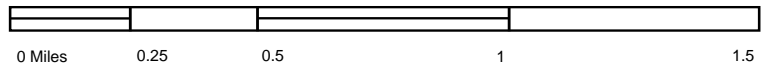

Project Manager:	Project No. Arkadelphia Site
Drawn by:	Scale: As Shown
Checked by:	File Name:
Approved by:	Date: 2017

25809 I-30
Bryant, AR 72022

2017 TOPOGRAPHIC MAP
Arkadelphia Site Sections
Flave Road
Arkadelphia, AR 71923

Appendix
C

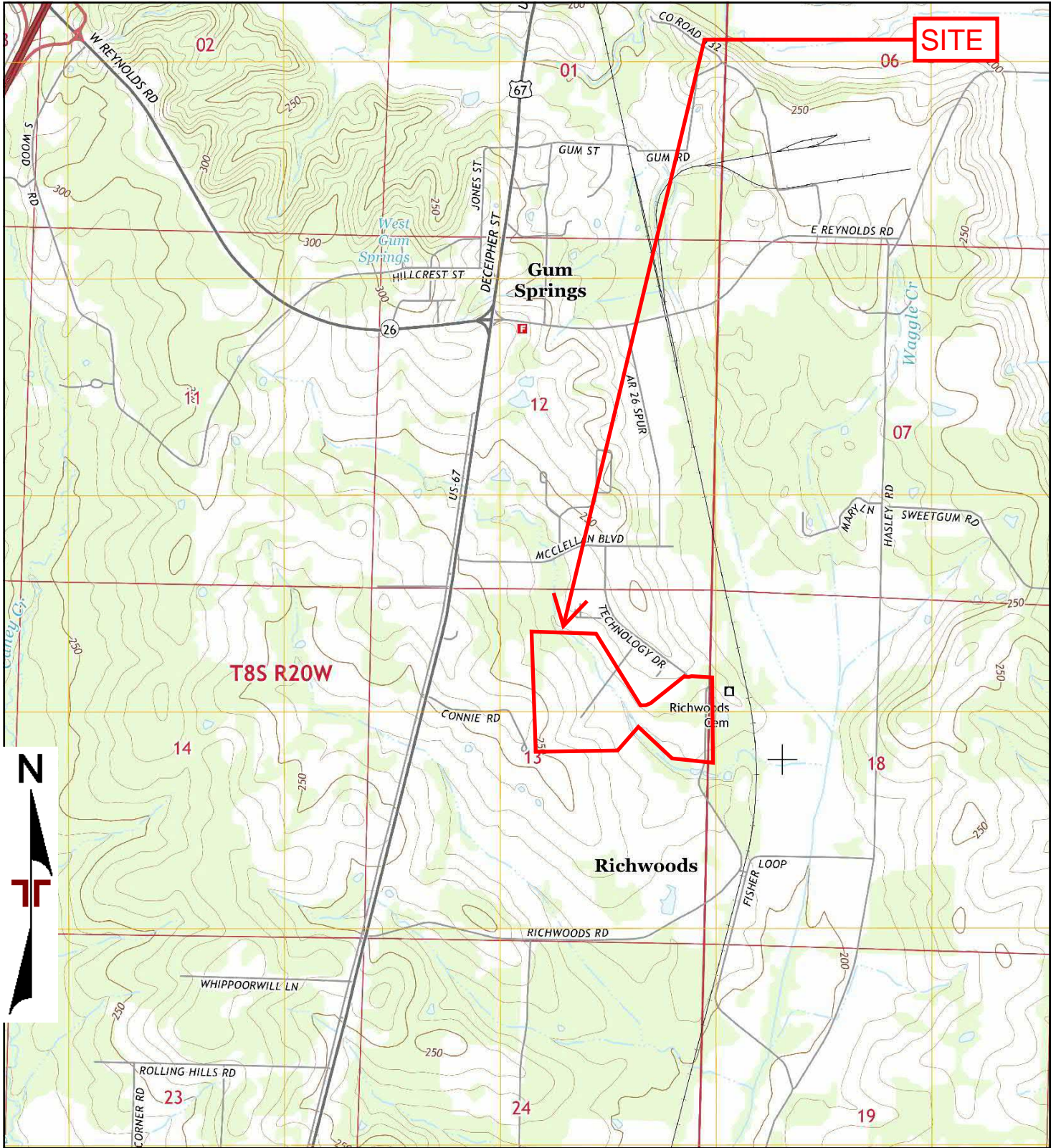

TP, Arkadelphia, 2014, 7.5-minute

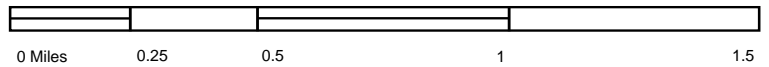

Project Manager:	Project No. Arkadelphia Site
Drawn by:	Scale: As Shown
Checked by:	File Name:
Approved by:	Date: 2014

25809 I-30
Bryant, AR 72022

2014 TOPOGRAPHIC MAP
Arkadelphia Site Sections
Flave Road
Arkadelphia, AR 71923

Appendix
C

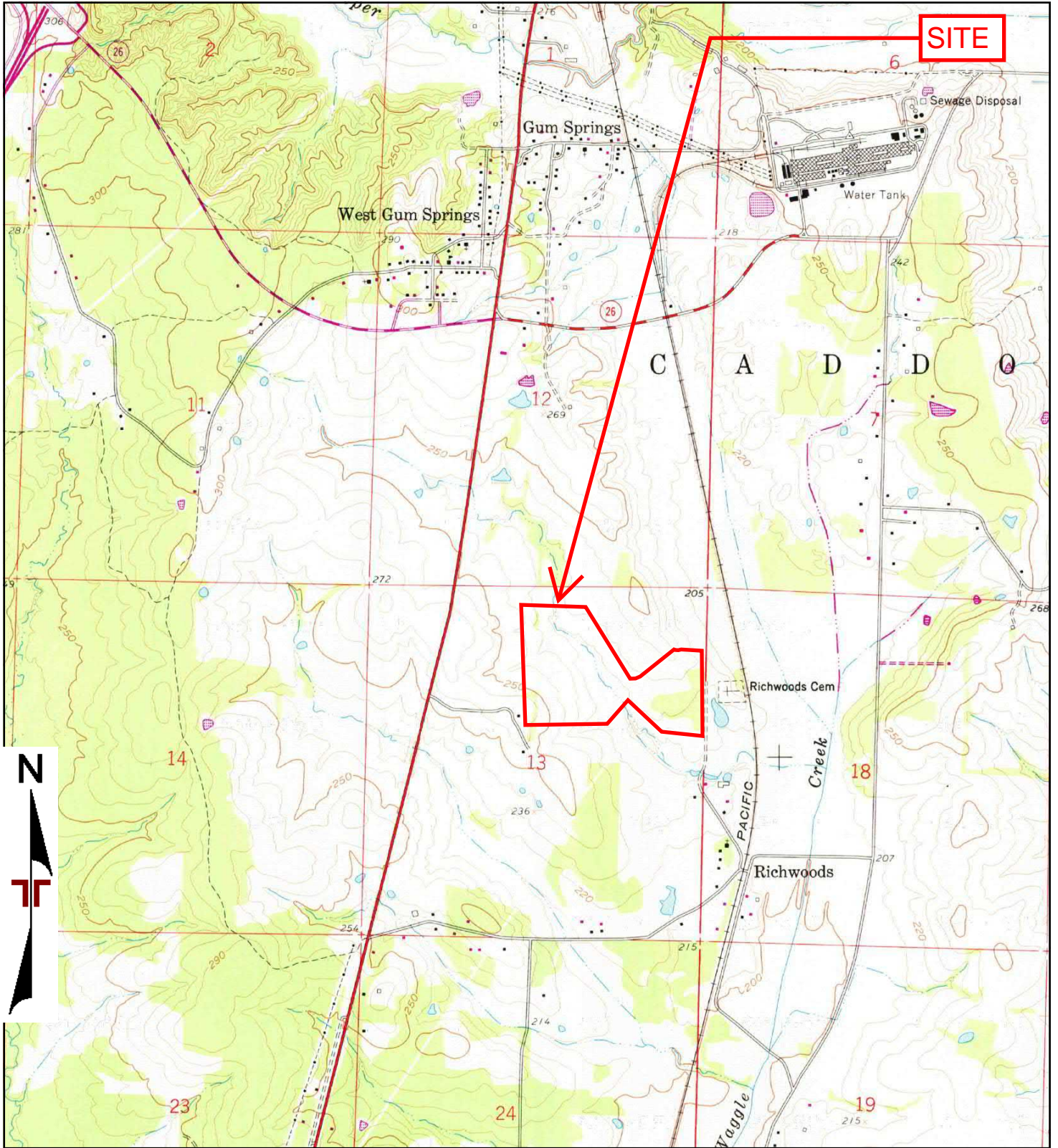

TP, Arkadelphia, 1976, 7.5-minute

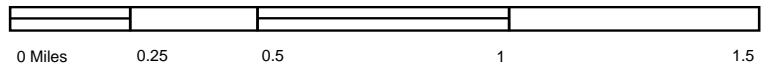

Project Manager:	Project No. Arkadelphia Site
Drawn by:	Scale: As Shown
Checked by:	File Name:
Approved by:	Date: 1976

25809 I-30
Bryant, AR 72022

1976 TOPOGRAPHIC MAP Arkadelphia Site Sections Flave Road Arkadelphia, AR 71923	Appendix C
--	--------------------------

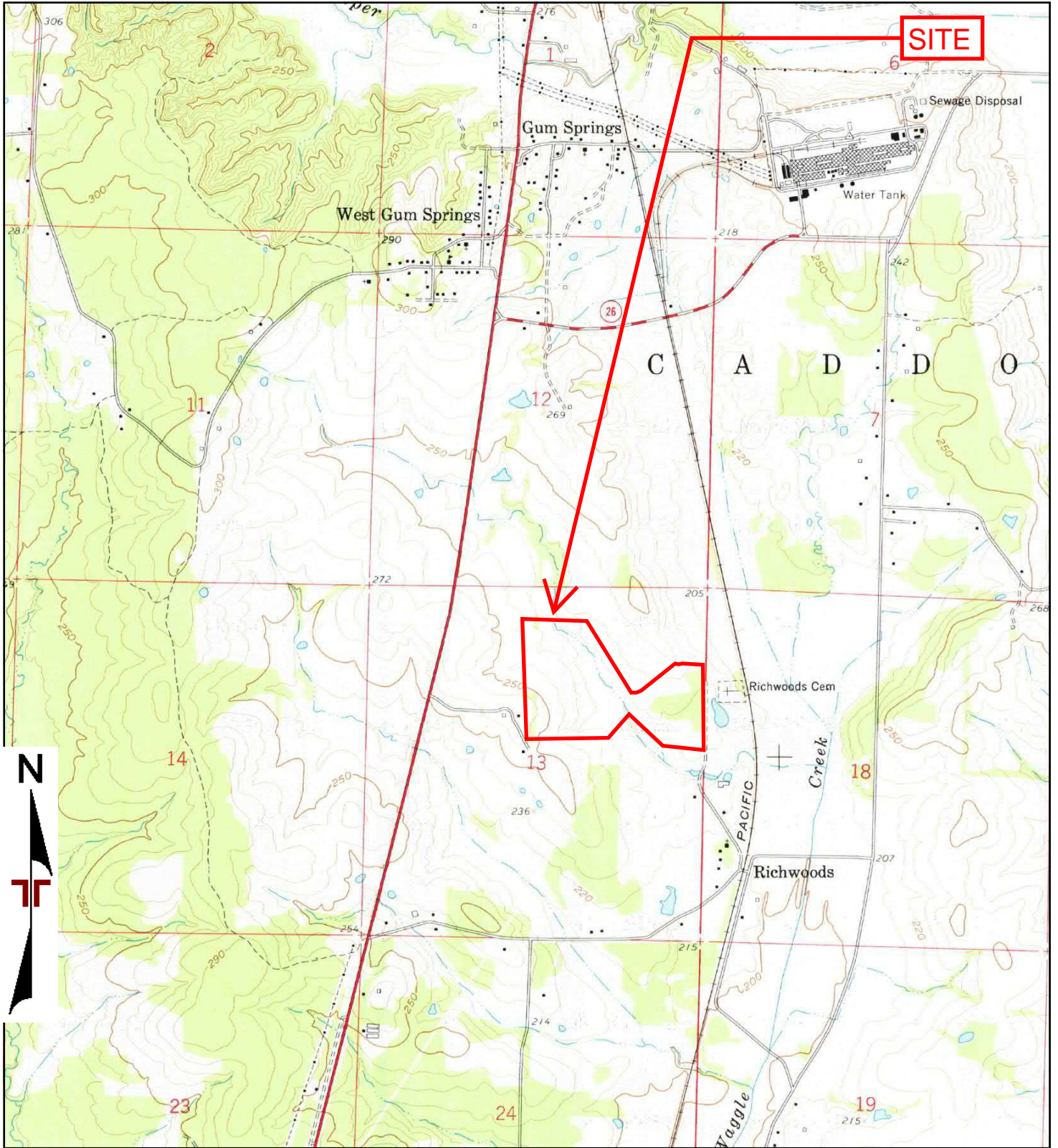

TP, Arkadelphia, 1959, 7.5-minute

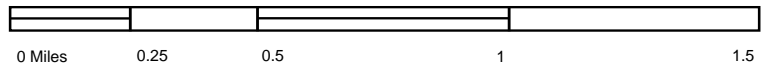

Project Manager:	Project No. Arkadelphia Site
Drawn by:	Scale: As Shown
Checked by:	File Name:
Approved by:	Date: 1959

25809 I-30
Bryant, AR 72022

1959 TOPOGRAPHIC MAP
Arkadelphia Site Sections
Flave Road
Arkadelphia, AR 71923

Appendix
C

APPENDIX D
ENVIRONMENTAL DATABASE INFORMATION

Arkadelphia Site Sections

Flave Road

Arkadelphia, AR 71923

Inquiry Number: 7611369.2s

April 01, 2024

The EDR Radius Map™ Report with GeoCheck®



6 Armstrong Road, 4th floor
Shelton, CT 06484
Toll Free: 800.352.0050
www.edrnet.com

TABLE OF CONTENTS

SECTION	PAGE
Executive Summary	ES1
Overview Map	2
Detail Map	3
Map Findings Summary	4
Map Findings	8
Orphan Summary	88
Government Records Searched/Data Currency Tracking	GR-1
<u>GEOCHECK ADDENDUM</u>	
Physical Setting Source Addendum	A-1
Physical Setting Source Summary	A-2
Physical Setting SSURGO Soil Map	A-5
Physical Setting Source Map	A-10
Physical Setting Source Map Findings	A-12
Physical Setting Source Records Searched	PSGR-1

Thank you for your business.
Please contact EDR at 1-800-352-0050
with any questions or comments.

Disclaimer - Copyright and Trademark Notice

This Report contains certain information obtained from a variety of public and other sources reasonably available to Environmental Data Resources, LLC. It cannot be concluded from this Report that coverage information for the target and surrounding properties does not exist from other sources. This Report is provided on an "AS IS", "AS AVAILABLE" basis. **NO WARRANTY EXPRESS OR IMPLIED IS MADE WHATSOEVER IN CONNECTION WITH THIS REPORT. ENVIRONMENTAL DATA RESOURCES, LLC AND ITS SUBSIDIARIES, AFFILIATES AND THIRD PARTY SUPPLIERS DISCLAIM ALL WARRANTIES, OF ANY KIND OR NATURE, EXPRESS OR IMPLIED, ARISING OUT OF OR RELATED TO THIS REPORT OR ANY OF THE DATA AND INFORMATION PROVIDED IN THIS REPORT, INCLUDING WITHOUT LIMITATION, ANY WARRANTIES REGARDING ACCURACY, QUALITY, CORRECTNESS, COMPLETENESS, COMPREHENSIVENESS, SUITABILITY, MERCHANTABILITY, FITNESS FOR A PARTICULAR PURPOSE, TITLE, NON-INFRINGEMENT, MISAPPROPRIATION, OR OTHERWISE. ALL RISK IS ASSUMED BY THE USER. IN NO EVENT SHALL ENVIRONMENTAL DATA RESOURCES, LLC OR ITS SUBSIDIARIES, AFFILIATES OR THIRD PARTY SUPPLIERS BE LIABLE TO ANYONE FOR ANY DIRECT, INCIDENTAL, INDIRECT, SPECIAL, CONSEQUENTIAL OR OTHER DAMAGES OF ANY TYPE OR KIND (INCLUDING BUT NOT LIMITED TO LOSS OF PROFITS, LOSS OF USE, OR LOSS OF DATA) INFORMATION PROVIDED IN THIS REPORT.** Any analyses, estimates, ratings, environmental risk levels, or risk codes provided in this Report are provided for illustrative purposes only, and are not intended to provide, nor should they be interpreted as providing any facts regarding, or prediction or forecast of, any environmental risk for any property. Only an assessment performed by a qualified environmental professional can provide findings, opinions or conclusions regarding the environmental risk or conditions in, on or at any property.

Copyright 2024 by Environmental Data Resources, LLC. All rights reserved. Reproduction in any media or format, in whole or in part, of any report or map of Environmental Data Resources, LLC, or its affiliates, is prohibited without prior written permission.

EDR and its logos (including Sanborn and Sanborn Map) are trademarks of Environmental Data Resources, LLC or its affiliates. All other trademarks used herein are the property of their respective owners.

MAPPED SITES SUMMARY







Target Property Address:
 FLAVE ROAD
 ARKADELPHIA, AR 71923

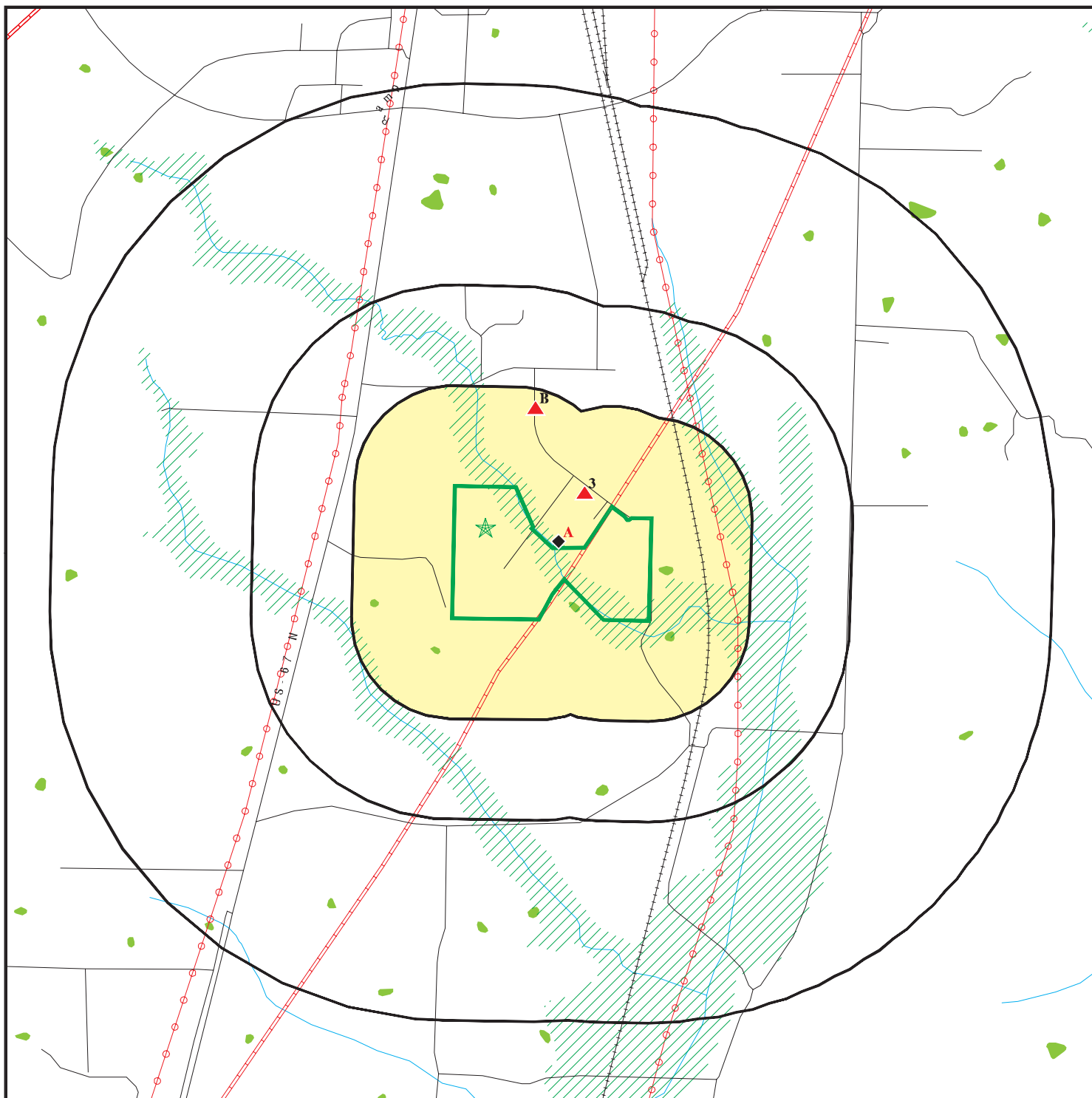







Click on Map ID to see full detail.

MAP ID	SITE NAME	ADDRESS	DATABASE ACRONYMS	RELATIVE ELEVATION	DIST (ft. & mi.) DIRECTION
A1	HITCO CARBON COMPOSI	201 TECHNOLOGY DRIVE	AIRS, ENF, HW GEN, PERMITS	Lower	85, 0.016, East
A2	HITCO CARBON COMPOSI	201 SOUTH TECHNOLOGY	RCRA-SQG, ICIS, US AIRS	Lower	85, 0.016, East
3	HITCO CARBON COMPOSI		PFAS ECHO	Higher	399, 0.076, ENE
B4	DRUMCO OF ARKANSAS,	142 TECHNOLOGY DRIVE	RCRA-LQG	Higher	1075, 0.204, NNE
B5	DRUMCO OF ARKANSAS,	142 TECHNOLOGY DRIVE	AIRS, ENF, HW GEN, PERMITS	Higher	1075, 0.204, NNE

OVERVIEW MAP - 7611369.2S



-  Target Property
-  Sites at elevations higher than or equal to the target property
-  Sites at elevations lower than the target property
-  Manufactured Gas Plants
-  National Priority List Sites
-  Dept. Defense Sites

-  0 1/4 1/2 1 Miles
-  Indian Reservations BIA
-  Power transmission lines
-  Pipelines
-  Special Flood Hazard Area (1%)
-  0.2% Annual Chance Flood Hazard
-  National Wetland Inventory
-  State Wetlands





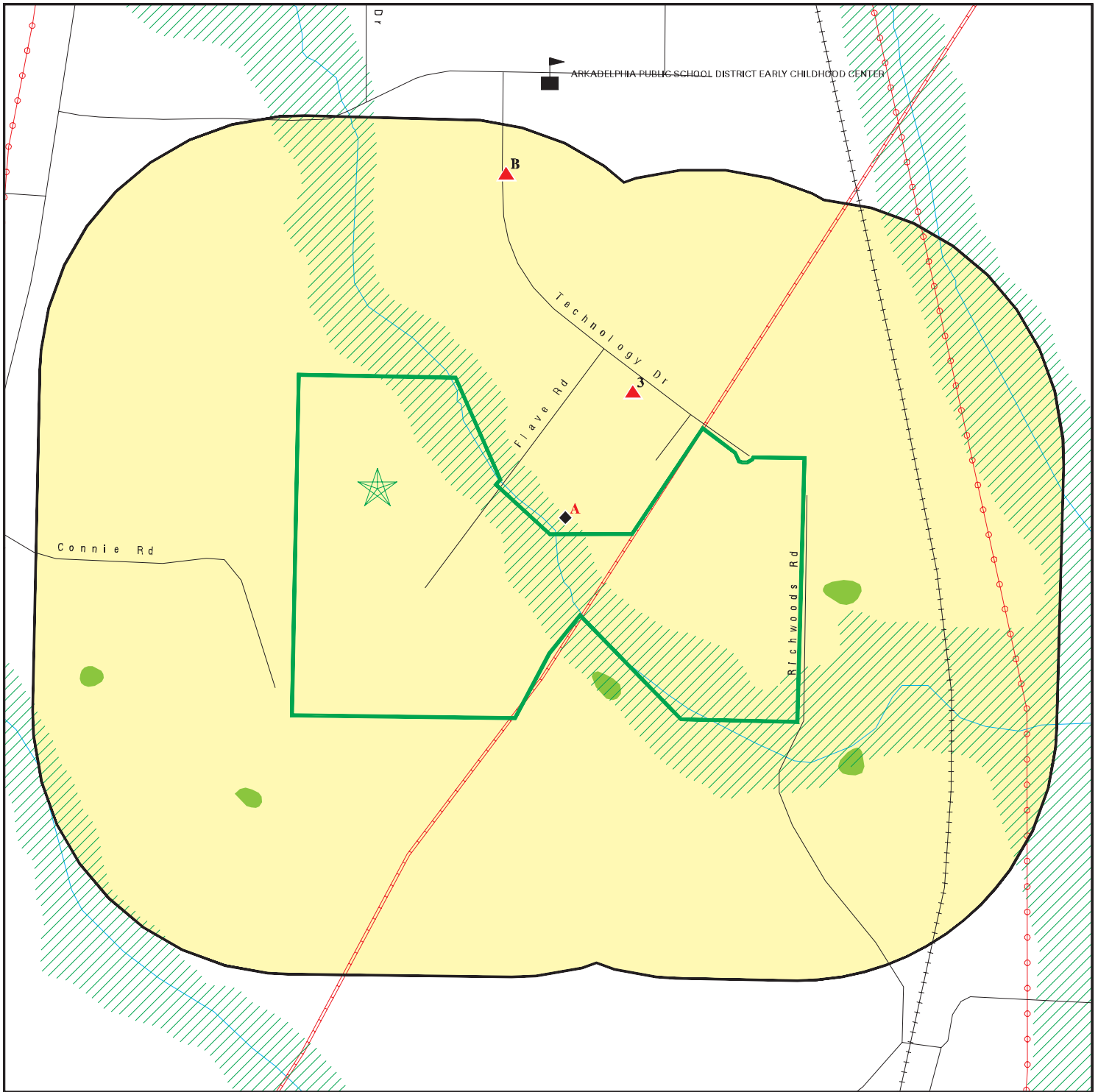

This report includes Interactive Map Layers to display and/or hide map information. The legend includes only those icons for the default map view.

SITE NAME: Arkadelphia Site Sections
 ADDRESS: Flave Road
 Arkadelphia AR 71923
 LAT/LONG: 34.044772 / 93.094352





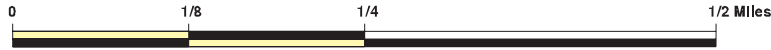

CLIENT: Terracon
 CONTACT: Cole Rodman
 INQUIRY #: 7611369.2s
 DATE: April 01, 2024 4:31 pm

DETAIL MAP - 7611369.2S



-  Target Property
-  Sites at elevations higher than or equal to the target property
-  Sites at elevations lower than the target property
-  Manufactured Gas Plants
-  Sensitive Receptors
-  National Priority List Sites
-  Dept. Defense Sites



-  Indian Reservations BIA
-  Power transmission lines
-  Pipelines
-  Special Flood Hazard Area (1%)
-  0.2% Annual Chance Flood Hazard
-  National Wetland Inventory
-  State Wetlands



This report includes Interactive Map Layers to display and/or hide map information. The legend includes only those icons for the default map view.

SITE NAME: Arkadelphia Site Sections
 ADDRESS: Flave Road
 Arkadelphia AR 71923
 LAT/LONG: 34.044772 / 93.094352

CLIENT: Terracon
 CONTACT: Cole Rodman
 INQUIRY #: 7611369.2s
 DATE: April 01, 2024 4:33 pm

MAP FINDINGS SUMMARY

Database	Search Distance (Miles)	Target Property	< 1/8	1/8 - 1/4	1/4 - 1/2	1/2 - 1	> 1	Total Plotted
STANDARD ENVIRONMENTAL RECORDS								
<i>Lists of Federal NPL (Superfund) sites</i>								
NPL	1.000		0	0	0	0	NR	0
Proposed NPL	1.000		0	0	0	0	NR	0
NPL LIENS	1.000		0	0	0	0	NR	0
<i>Lists of Federal Delisted NPL sites</i>								
Delisted NPL	1.000		0	0	0	0	NR	0
<i>Lists of Federal sites subject to CERCLA removals and CERCLA orders</i>								
FEDERAL FACILITY	0.500		0	0	0	NR	NR	0
SEMS	0.500		0	0	0	NR	NR	0
<i>Lists of Federal CERCLA sites with NFRAP</i>								
SEMS-ARCHIVE	0.500		0	0	0	NR	NR	0
<i>Lists of Federal RCRA facilities undergoing Corrective Action</i>								
CORRACTS	1.000		0	0	0	0	NR	0
<i>Lists of Federal RCRA TSD facilities</i>								
RCRA-TSDF	0.500		0	0	0	NR	NR	0
<i>Lists of Federal RCRA generators</i>								
RCRA-LQG	0.250		0	1	NR	NR	NR	1
RCRA-SQG	0.250		1	0	NR	NR	NR	1
RCRA-VSQG	0.250		0	0	NR	NR	NR	0
<i>Federal institutional controls / engineering controls registries</i>								
LUCIS	0.500		0	0	0	NR	NR	0
US ENG CONTROLS	0.500		0	0	0	NR	NR	0
US INST CONTROLS	0.500		0	0	0	NR	NR	0
<i>Federal ERNS list</i>								
ERNS	TP		NR	NR	NR	NR	NR	0
<i>Lists of state- and tribal (Superfund) equivalent sites</i>								
SHWS	1.000		0	0	0	0	NR	0
<i>Lists of state and tribal landfills and solid waste disposal facilities</i>								
SWF/LF	0.500		0	0	0	NR	NR	0
SWID	0.500		0	0	0	NR	NR	0
<i>Lists of state and tribal leaking storage tanks</i>								
LTANKS	0.500		0	0	0	NR	NR	0

MAP FINDINGS SUMMARY

Database	Search Distance (Miles)	Target Property	< 1/8	1/8 - 1/4	1/4 - 1/2	1/2 - 1	> 1	Total Plotted
INDIAN LUST	0.500		0	0	0	NR	NR	0
<i>Lists of state and tribal registered storage tanks</i>								
FEMA UST	0.250		0	0	NR	NR	NR	0
UST	0.250		0	0	NR	NR	NR	0
AST	0.250		0	0	NR	NR	NR	0
INDIAN UST	0.250		0	0	NR	NR	NR	0
<i>State and tribal institutional control / engineering control registries</i>								
ENG CONTROLS	0.500		0	0	0	NR	NR	0
INST CONTROL	0.500		0	0	0	NR	NR	0
<i>Lists of state and tribal voluntary cleanup sites</i>								
INDIAN VCP	0.500		0	0	0	NR	NR	0
VCP	0.500		0	0	0	NR	NR	0
<i>Lists of state and tribal brownfield sites</i>								
BROWNFIELDS	0.500		0	0	0	NR	NR	0
<u>ADDITIONAL ENVIRONMENTAL RECORDS</u>								
<i>Local Brownfield lists</i>								
US BROWNFIELDS	0.500		0	0	0	NR	NR	0
<i>Local Lists of Landfill / Solid Waste Disposal Sites</i>								
SWRCY	0.500		0	0	0	NR	NR	0
INDIAN ODI	0.500		0	0	0	NR	NR	0
ODI	0.500		0	0	0	NR	NR	0
DEBRIS REGION 9	0.500		0	0	0	NR	NR	0
IHS OPEN DUMPS	0.500		0	0	0	NR	NR	0
<i>Local Lists of Hazardous waste / Contaminated Sites</i>								
US HIST CDL	TP		NR	NR	NR	NR	NR	0
CDL	TP		NR	NR	NR	NR	NR	0
US CDL	TP		NR	NR	NR	NR	NR	0
<i>Local Land Records</i>								
LIENS 2	TP		NR	NR	NR	NR	NR	0
<i>Records of Emergency Release Reports</i>								
HMIRS	TP		NR	NR	NR	NR	NR	0
SPILLS	TP		NR	NR	NR	NR	NR	0
SPILLS 90	TP		NR	NR	NR	NR	NR	0
SPILLS 80	TP		NR	NR	NR	NR	NR	0
<i>Other Ascertainable Records</i>								
RCRA NonGen / NLR	0.250		0	0	NR	NR	NR	0

MAP FINDINGS SUMMARY

Database	Search Distance (Miles)	Target Property	< 1/8	1/8 - 1/4	1/4 - 1/2	1/2 - 1	> 1	Total Plotted
FUDS	1.000		0	0	0	0	NR	0
DOD	1.000		0	0	0	0	NR	0
SCRD DRYCLEANERS	0.500		0	0	0	NR	NR	0
US FIN ASSUR	TP		NR	NR	NR	NR	NR	0
EPA WATCH LIST	TP		NR	NR	NR	NR	NR	0
2020 COR ACTION	0.250		0	0	NR	NR	NR	0
TSCA	TP		NR	NR	NR	NR	NR	0
TRIS	TP		NR	NR	NR	NR	NR	0
SSTS	TP		NR	NR	NR	NR	NR	0
ROD	1.000		0	0	0	0	NR	0
RMP	TP		NR	NR	NR	NR	NR	0
RAATS	TP		NR	NR	NR	NR	NR	0
PRP	TP		NR	NR	NR	NR	NR	0
PADS	TP		NR	NR	NR	NR	NR	0
ICIS	TP		NR	NR	NR	NR	NR	0
FTTS	TP		NR	NR	NR	NR	NR	0
MLTS	TP		NR	NR	NR	NR	NR	0
COAL ASH DOE	TP		NR	NR	NR	NR	NR	0
COAL ASH EPA	0.500		0	0	0	NR	NR	0
PCB TRANSFORMER	TP		NR	NR	NR	NR	NR	0
RADINFO	TP		NR	NR	NR	NR	NR	0
HIST FTTS	TP		NR	NR	NR	NR	NR	0
DOT OPS	TP		NR	NR	NR	NR	NR	0
CONSENT	1.000		0	0	0	0	NR	0
INDIAN RESERV	1.000		0	0	0	0	NR	0
FUSRAP	1.000		0	0	0	0	NR	0
UMTRA	0.500		0	0	0	NR	NR	0
LEAD SMELTERS	TP		NR	NR	NR	NR	NR	0
US AIRS	TP		NR	NR	NR	NR	NR	0
US MINES	0.250		0	0	NR	NR	NR	0
ABANDONED MINES	0.250		0	0	NR	NR	NR	0
MINES MRDS	0.250		0	0	NR	NR	NR	0
FINDS	TP		NR	NR	NR	NR	NR	0
UXO	1.000		0	0	0	0	NR	0
DOCKET HWC	TP		NR	NR	NR	NR	NR	0
ECHO	TP		NR	NR	NR	NR	NR	0
FUELS PROGRAM	0.250		0	0	NR	NR	NR	0
PFAS NPL	0.250		0	0	NR	NR	NR	0
PFAS FEDERAL SITES	0.250		0	0	NR	NR	NR	0
PFAS TSCA	0.250		0	0	NR	NR	NR	0
PFAS TRIS	0.250		0	0	NR	NR	NR	0
PFAS RCRA MANIFEST	0.250		0	0	NR	NR	NR	0
PFAS ATSDR	0.250		0	0	NR	NR	NR	0
PFAS WQP	0.250		0	0	NR	NR	NR	0
PFAS NPDES	0.250		0	0	NR	NR	NR	0
PFAS ECHO	0.250		1	0	NR	NR	NR	1
PFAS ECHO FIRE TRAINING	0.250		0	0	NR	NR	NR	0
PFAS PART 139 AIRPORT	0.250		0	0	NR	NR	NR	0
AQUEOUS FOAM NRC	0.250		0	0	NR	NR	NR	0
BIOSOLIDS	TP		NR	NR	NR	NR	NR	0
PFAS	0.250		0	0	NR	NR	NR	0

MAP FINDINGS SUMMARY

Database	Search Distance (Miles)	Target Property	< 1/8	1/8 - 1/4	1/4 - 1/2	1/2 - 1	> 1	Total Plotted
AQUEOUS FOAM	0.250		0	0	NR	NR	NR	0
AIRS	TP		NR	NR	NR	NR	NR	0
ASBESTOS	TP		NR	NR	NR	NR	NR	0
COAL ASH	0.500		0	0	0	NR	NR	0
ENF	TP		NR	NR	NR	NR	NR	0
Financial Assurance	TP		NR	NR	NR	NR	NR	0
HW GEN	0.250		1	1	NR	NR	NR	2
PERMITS	TP		NR	NR	NR	NR	NR	0
AR Sludge	0.500		0	0	0	NR	NR	0
TIER 2	TP		NR	NR	NR	NR	NR	0
UIC	TP		NR	NR	NR	NR	NR	0
UST FINDER RELEASE	0.500		0	0	0	NR	NR	0
UST FINDER	0.250		0	0	NR	NR	NR	0

EDR HIGH RISK HISTORICAL RECORDS

EDR Exclusive Records

EDR MGP	1.000		0	0	0	0	NR	0
EDR Hist Auto	0.125		0	NR	NR	NR	NR	0
EDR Hist Cleaner	0.125		0	NR	NR	NR	NR	0

EDR RECOVERED GOVERNMENT ARCHIVES

Exclusive Recovered Govt. Archives

RGA HWS	TP		NR	NR	NR	NR	NR	0
RGA LF	TP		NR	NR	NR	NR	NR	0
RGA LUST	TP		NR	NR	NR	NR	NR	0

- Totals --		0	3	2	0	0	0	5
-------------	--	---	---	---	---	---	---	---

NOTES:

TP = Target Property

NR = Not Requested at this Search Distance

Sites may be listed in more than one database

MAP FINDINGS

Map ID
 Direction
 Distance
 Elevation

Site

Database(s)

EDR ID Number
 EPA ID Number

A1
East
< 1/8
0.016 mi.
85 ft.

HITCO CARBON COMPOSITES, INC.
201 TECHNOLOGY DRIVE
ARCADELPHIA, AR 71923
Site 1 of 2 in cluster A

AIRS **S108990486**
ENF **N/A**
HW GEN
PERMITS

Relative:
Lower
Actual:
214 ft.

AIRS:
 Name: SGL COMPOSITES, INC.
 Address: 201 TECHNOLOGY DR
 City,State,Zip: ARCADELPHIA, AR 71923-000
 Afin: 1000128
 Afin Dash: 10-00128
 Facility Phone Number: 8702301139
 Facility Fax Number: 8702301140
 Facility E-mail Address: glenn.brady@sglgroup.com
 AFIN Status Code: A
 Mailing Address: 10715 DAVID TAYOR DR., STE.460
 Status: Active
 Mailing City: CHARLOTTE
 Facility Type Description: Standard
 Facility Type Code: STD
 Mailing State: NC
 Mailing Zip Code: 28262
 Facility Invoice Billing Month: 12
 Utm Zone: 15
 Primary SIC Code: 3624
 Company: SGL COMPOSITES, INC.
 SIC Description: CARBON AND GRAPHITE PRODUCTS
 Latitude: 34.046119
 Longitude: -93.090031
 SIC Code 2: 3728
 Contact Address: 201 TECHNOLOGY DRIVE
 Sic Code Description 2: AIRCRAFT EQUIPMENT, NEC
 Contact City: ARCADELPHIA
 Contact State: AR
 Contact Zip: 71923
 NAICS Code: 336413
 NAICS Description: Other Aircraft Parts and Auxiliary Equipment
 Mailing Contact: MICHAEL ESPOSITO
 Mailing Company: SLG COMPOSITES, INC.
 Latitude Degrees: 34
 Latitude Minutes: 2
 Latitude Seconds: 46.03
 Longitude Degrees: -93
 Longitude Minutes: 5
 Longitude Seconds: 24.11
 UTM Northing: 3767273.18
 UTM Easting: 491690.28

Name: SGL COMPOSITES, INC.
 Address: 201 TECHNOLOGY DR
 City,State,Zip: ARCADELPHIA, AR 71923-000
 Afin: 1000128
 Afin Dash: 10-00128
 Facility Phone Number: 8702301139
 Facility Fax Number: 8702301140
 Facility E-mail Address: glenn.brady@sglgroup.com
 AFIN Status Code: A
 Mailing Address: 10715 DAVID TAYOR DR., STE.460

Map ID
Direction
Distance
Elevation

MAP FINDINGS

Site

Database(s)

EDR ID Number
EPA ID Number

HITCO CARBON COMPOSITES, INC. (Continued)

S108990486

Status: Active
Mailing City: CHARLOTTE
Facility Type Description: Standard
Facility Type Code: STD
Mailing State: NC
Mailing Zip Code: 28262
Facility Invoice Billing Month: 12
Utm Zone: 15
Primary SIC Code: 3624
Company: SGL COMPOSITES, INC.
SIC Description: CARBON AND GRAPHITE PRODUCTS
Latitude: 34.046119
Longitude: -93.090031
SIC Code 2: 3728
Contact Address: 201 TECHNOLOGY DRIVE
Sic Code Description 2: AIRCRAFT EQUIPMENT, NEC
Contact City: ARKADEIPHIA
Contact State: AR
Contact Zip: 71923
NAICS Code: 336413
NAICS Description: Other Aircraft Parts and Auxiliary Equipment
Mailing Contact: MICHAEL ESPOSITO
Mailing Company: SLG COMPOSITES, INC.
Latitude Degrees: 34
Latitude Minutes: 2
Latitude Seconds: 46.03
Longitude Degrees: -93
Longitude Minutes: 5
Longitude Seconds: 24.11
UTM Northing: 3767273.18
UTM Easting: 491690.28

Name: SGL COMPOSITES, INC.
Address: 201 TECHNOLOGY DR
City,State,Zip: ARKADELPHIA, AR 71923-000
Afin: 1000128
Afin Dash: 10-00128
Facility Phone Number: 8702301139
Facility Fax Number: 8702301140
Facility E-mail Address: glenn.brady@sglgroup.com
AFIN Status Code: A
Mailing Address: 10715 DAVID TAYOR DR., STE.460
Status: Active
Mailing City: CHARLOTTE
Facility Type Description: Standard
Facility Type Code: STD
Mailing State: NC
Mailing Zip Code: 28262
Facility Invoice Billing Month: 12
Utm Zone: 15
Primary SIC Code: 3624
Company: SGL COMPOSITES, INC.
SIC Description: CARBON AND GRAPHITE PRODUCTS
Latitude: 34.046119
Longitude: -93.090031
SIC Code 2: 3728
Contact Address: 201 TECHNOLOGY DRIVE

Map ID
Direction
Distance
Elevation

MAP FINDINGS

Site

Database(s)

EDR ID Number
EPA ID Number

HITCO CARBON COMPOSITES, INC. (Continued)

S108990486

Sic Code Description 2: AIRCRAFT EQUIPMENT, NEC
Contact City: ARKADEIPHIA
Contact State: AR
Contact Zip: 71923
NAICS Code: 336413
NAICS Description: Other Aircraft Parts and Auxiliary Equipment
Mailing Contact: MICHAEL ESPOSITO
Mailing Company: SLG COMPOSITES, INC.
Latitude Degrees: 34
Latitude Minutes: 2
Latitude Seconds: 46.03
Longitude Degrees: -93
Longitude Minutes: 5
Longitude Seconds: 24.11
UTM Northing: 3767273.18
UTM Easting: 491690.28

Name: SGL COMPOSITES, INC.
Address: 201 TECHNOLOGY DR
City,State,Zip: ARKADELPHIA, AR 71923-000
Afin: 1000128
Afin Dash: 10-00128
Facility Phone Number: 8702301139
Facility Fax Number: 8702301140
Facility E-mail Address: glenn.brady@sglgroup.com
AFIN Status Code: A
Mailing Address: 10715 DAVID TAYOR DR., STE.460
Status: Active
Mailing City: CHARLOTTE
Facility Type Description: Standard
Facility Type Code: STD
Mailing State: NC
Mailing Zip Code: 28262
Facility Invoice Billing Month: 12
Utm Zone: 15
Primary SIC Code: 3624
Company: SGL COMPOSITES, INC.
SIC Description: CARBON AND GRAPHITE PRODUCTS
Latitude: 34.046119
Longitude: -93.090031
SIC Code 2: 3728
Contact Address: 201 TECHNOLOGY DRIVE
Sic Code Description 2: AIRCRAFT EQUIPMENT, NEC
Contact City: ARKADEIPHIA
Contact State: AR
Contact Zip: 71923
NAICS Code: 336413
NAICS Description: Other Aircraft Parts and Auxiliary Equipment
Mailing Contact: MICHAEL ESPOSITO
Mailing Company: SLG COMPOSITES, INC.
Latitude Degrees: 34
Latitude Minutes: 2
Latitude Seconds: 46.03
Longitude Degrees: -93
Longitude Minutes: 5
Longitude Seconds: 24.11
UTM Northing: 3767273.18

Map ID
Direction
Distance
Elevation

MAP FINDINGS

Site

Database(s)

EDR ID Number
EPA ID Number

HITCO CARBON COMPOSITES, INC. (Continued)

S108990486

UTM Easting: 491690.28

Name: SGL COMPOSITES, INC.
Address: 201 TECHNOLOGY DR
City,State,Zip: ARKADELPHIA, AR 71923-000
Afin: 1000128
Afin Dash: 10-00128
Facility Phone Number: 8702301139
Facility Fax Number: 8702301140
Facility E-mail Address: glenn.brady@sglgroup.com
AFIN Status Code: A
Mailing Address: 10715 DAVID TAYOR DR., STE.460
Status: Active
Mailing City: CHARLOTTE
Facility Type Description: Standard
Facility Type Code: STD
Mailing State: NC
Mailing Zip Code: 28262
Facility Invoice Billing Month: 12
Utm Zone: 15
Primary SIC Code: 3624
Company: SGL COMPOSITES, INC.
SIC Description: CARBON AND GRAPHITE PRODUCTS
Latitude: 34.046119
Longitude: -93.090031
SIC Code 2: 3728
Contact Address: 201 TECHNOLOGY DRIVE
Sic Code Description 2: AIRCRAFT EQUIPMENT, NEC
Contact City: ARKADEIPHIA
Contact State: AR
Contact Zip: 71923
NAICS Code: 336413
NAICS Description: Other Aircraft Parts and Auxiliary Equipment
Mailing Contact: MICHAEL ESPOSITO
Mailing Company: SLG COMPOSITES, INC.
Latitude Degrees: 34
Latitude Minutes: 2
Latitude Seconds: 46.03
Longitude Degrees: -93
Longitude Minutes: 5
Longitude Seconds: 24.11
UTM Northing: 3767273.18
UTM Easting: 491690.28

Name: SGL COMPOSITES, INC.
Address: 201 TECHNOLOGY DR
City,State,Zip: ARKADELPHIA, AR 71923-000
Afin: 1000128
Afin Dash: 10-00128
Facility Phone Number: 8702301139
Facility Fax Number: 8702301140
Facility E-mail Address: glenn.brady@sglgroup.com
AFIN Status Code: A
Mailing Address: 10715 DAVID TAYOR DR., STE.460
Status: Active
Mailing City: CHARLOTTE
Facility Type Description: Standard

Map ID
Direction
Distance
Elevation

MAP FINDINGS

Site

Database(s)

EDR ID Number
EPA ID Number

HITCO CARBON COMPOSITES, INC. (Continued)

S108990486

Facility Type Code: STD
Mailing State: NC
Mailing Zip Code: 28262
Facility Invoice Billing Month: 12
Utm Zone: 15
Primary SIC Code: 3624
Company: SGL COMPOSITES, INC.
SIC Description: CARBON AND GRAPHITE PRODUCTS
Latitude: 34.046119
Longitude: -93.090031
SIC Code 2: 3728
Contact Address: 201 TECHNOLOGY DRIVE
Sic Code Description 2: AIRCRAFT EQUIPMENT, NEC
Contact City: ARKADEIPHIA
Contact State: AR
Contact Zip: 71923
NAICS Code: 336413
NAICS Description: Other Aircraft Parts and Auxiliary Equipment
Mailing Contact: MICHAEL ESPOSITO
Mailing Company: SLG COMPOSITES, INC.
Latitude Degrees: 34
Latitude Minutes: 2
Latitude Seconds: 46.03
Longitude Degrees: -93
Longitude Minutes: 5
Longitude Seconds: 24.11
UTM Northing: 3767273.18
UTM Easting: 491690.28

Name: SGL COMPOSITES, INC.
Address: 201 TECHNOLOGY DR
City,State,Zip: ARKADELPHIA, AR 71923-000
Afin: 1000128
Afin Dash: 10-00128
Facility Phone Number: 8702301139
Facility Fax Number: 8702301140
Facility E-mail Address: glenn.brady@sglgroup.com
AFIN Status Code: A
Mailing Address: 10715 DAVID TAYOR DR., STE.460
Status: Active
Mailing City: CHARLOTTE
Facility Type Description: Standard
Facility Type Code: STD
Mailing State: NC
Mailing Zip Code: 28262
Facility Invoice Billing Month: 12
Utm Zone: 15
Primary SIC Code: 3624
Company: SGL COMPOSITES, INC.
SIC Description: CARBON AND GRAPHITE PRODUCTS
Latitude: 34.046119
Longitude: -93.090031
SIC Code 2: 3728
Contact Address: 201 TECHNOLOGY DRIVE
Sic Code Description 2: AIRCRAFT EQUIPMENT, NEC
Contact City: ARKADEIPHIA
Contact State: AR

Map ID
Direction
Distance
Elevation

MAP FINDINGS

Site

Database(s)

EDR ID Number
EPA ID Number

HITCO CARBON COMPOSITES, INC. (Continued)

S108990486

Contact Zip: 71923
NAICS Code: 336413
NAICS Description: Other Aircraft Parts and Auxiliary Equipment
Mailing Contact: MICHAEL ESPOSITO
Mailing Company: SLG COMPOSITES, INC.
Latitude Degrees: 34
Latitude Minutes: 2
Latitude Seconds: 46.03
Longitude Degrees: -93
Longitude Minutes: 5
Longitude Seconds: 24.11
UTM Northing: 3767273.18
UTM Easting: 491690.28

Name: SGL COMPOSITES, INC.
Address: 201 TECHNOLOGY DR
City,State,Zip: ARKADELPHIA, AR 71923-000
Afin: 1000128
Afin Dash: 10-00128
Facility Phone Number: 8702301139
Facility Fax Number: 8702301140
Facility E-mail Address: glenn.brady@sglgroup.com
AFIN Status Code: A
Mailing Address: 10715 DAVID TAYOR DR., STE.460
Status: Active
Mailing City: CHARLOTTE
Facility Type Description: Standard
Facility Type Code: STD
Mailing State: NC
Mailing Zip Code: 28262
Facility Invoice Billing Month: 12
Utm Zone: 15
Primary SIC Code: 3624
Company: SGL COMPOSITES, INC.
SIC Description: CARBON AND GRAPHITE PRODUCTS
Latitude: 34.046119
Longitude: -93.090031
SIC Code 2: 3728
Contact Address: 201 TECHNOLOGY DRIVE
Sic Code Description 2: AIRCRAFT EQUIPMENT, NEC
Contact City: ARKADEIPHIA
Contact State: AR
Contact Zip: 71923
NAICS Code: 336413
NAICS Description: Other Aircraft Parts and Auxiliary Equipment
Mailing Contact: MICHAEL ESPOSITO
Mailing Company: SLG COMPOSITES, INC.
Latitude Degrees: 34
Latitude Minutes: 2
Latitude Seconds: 46.03
Longitude Degrees: -93
Longitude Minutes: 5
Longitude Seconds: 24.11
UTM Northing: 3767273.18
UTM Easting: 491690.28

Map ID
Direction
Distance
Elevation

MAP FINDINGS

Site

Database(s)

EDR ID Number
EPA ID Number

HITCO CARBON COMPOSITES, INC. (Continued)

S108990486

ENFORCEMENT:

Name: SLG COMPOSITES, INC
Address: 201 TECHNOLOGY DR
City,State,Zip: ARKADELPHIA, AR 719230000
Afin or Facility ID: 1000128
Afindash: 10-00128
Type: CAO
Media: Air
CAO Executed Date: 03/13/2001
Case Type Description: Consent Administrative Order
Media Description: AIR
Site ID: 3994
Case Title: Legacy:CAO
Case Contact Last Name: SGL TECHNIC - POLY CARBON DIV
Case Contact Address One: Arkadelphia
Violation Comments: SGL shall submit appropriate air permit application due by 7/01/01.

HW GEN:

Name: HITCO CARBON COMPOSITES, INC.
Address: 201 TECHNOLOGY DRIVE
City,State,Zip: ARKADELPHIA, AR 719238852
EPAID: ARR000003905
AFIN: 1000238
AFIN Dash: 10-00238
Owner Operator Name: SGL GROUP
Type Description: Private
Federal Generator Status: 2
State Generator Status: N
NAICS Code: 335991
NAICS Desc: CARBON AND GRAPHITE PRODUCT MANUFACTURING
CME: T
EPAECHO Compliance Link: <http://echo.epa.gov/detailed-facility-report?fid=ARR000003905>

Contact:

EPAID: ARR000003905
Mailing Address: 201 TECHNOLOGY DRIVE
Mailing City: ARKADELPHIA
Mailing State: AR
Mailing Zip: 71923
Contact Name: GLENN E BRADY
Contact Telephone: 870-230-1139 735
Contact Address: 201 TECHNOLOGY DRIVE
Contact City: ARKADELPHIA
Contact State: AR
Contact Zip: 71923-8852

PERMITS:

Name: SGL COMPOSITES, INC.
Address: 201 TECHNOLOGY DR
City,State,Zip: ARKADELPHIA, AR 71923-000
Facility Type Desc: Standard
Facility Status: Active
AFIN: 1000128
AFIN Status Desc: Active
Type Description: STD

Map ID
Direction
Distance
Elevation

MAP FINDINGS

Site

Database(s)

EDR ID Number
EPA ID Number

HITCO CARBON COMPOSITES, INC. (Continued)

S108990486

Facility Invoice Billing Month: 12
Facility Invoice Phone Number: 8702301139
Facility Invoice Address: DAVID ROGERS
Facility Invoice Address 2: SGL COMPOSITES, INC.
Facility Invoice Address 3: 201 TECHNOLOGY DRIVE
Facility Invoice City,St,Zip: ARKADEIPHIA, AR 71923
Facility Telephone: 8702301139
Facility Fax: 8702301140
Facility Email: glenn.brady@sglgroup.com
Mailing Address 1: MICHAEL ESPOSITO
Mailing Address 2: SLG COMPOSITES, INC.
Mailing Address 3: 10715 DAVID TAYOR DR., STE.460
Primary SIC Code: 3624
Secondary SIC Code: 3728
Primary NAIC Code: 336413
GIS Original Coordinate System: Lat/Long
GIS Original Datum Code: NAD83
GIS Current Datum Code: NAD83
UTM Northing: 3767273.18
UTM Easting: 491690.28
UTM Zone: 15
GIS Date Measured: 11/30/2005
GIS Source Name: ADEQ-GPS (postprocessed)
GIS Collector Staff Code: Cornell, David
GIS Certified Measurement: Yes
GPS Receiver Type Name: GeoXM
GPS Receiver Channels: 8
GIS Base Station Name: CORS, Dequeen, AR
GIS Min Point Positions: 13
GIS Pdrop Mask: 2
GIS Snr Mask: 6
GIS Horizontal Accuracy: 1.4
GIS Comment: Imported by pucket on 12/5/2005 (DC113013B.cor).
Modified Date: 2021-12-01 15:24:00
Primary SIC Desc: CARBON AND GRAPHITE PRODUCTS
Secondary SIC Desc: AIRCRAFT EQUIPMENT, NEC
Primary NAICS Desc: Other Aircraft Parts and Auxiliary Equipment
Latitude Degree: 34
Latitude Minute: 2
Latitude Second: 46.03
Longitude Degree: -93
Longitude Minute: 5
Longitude Second: 24.11
Latitude Decimal: 34.046119
Longitude Decimal: -93.090031
Permit Number: ARR000291
Permit Issued Date: 2010-06-09
Permit Modified Date: 2019-12-04
Permit Expiration Date: 2024-06-30
Permit Media: WN
Permit Type: I
Permit Staff: KI
Permit Status: A
Permit Status Date: 2011-02-03 10:24:05
Initial Payment Fee Inventory Number: PDS115688
Permit Fee Code: NOEX
Permit Fee Volume: .000000

Map ID
Direction
Distance
Elevation

MAP FINDINGS

Site

Database(s)

EDR ID Number
EPA ID Number

HITCO CARBON COMPOSITES, INC. (Continued)

S108990486

Permit Inventory Comment: SGL Carbon
Permit Inv Comment Prt: Y
Permit Inv Single Prt: N
Permit Inv Single Lbl: N
Permit Contact Name: Steve Swanson
Permit Contact Telephone: 5097502984
Permit Mail Address 1: Steve Swanson
Permit Mail Address 2: SGL Composites Inc.
Permit Mail Address 3: 1551 W 139th St
Permit Mail County Code: 10
Permit Mail County Name: Clark
Permit Mail City,St,Zip: Gardena, CA 90249
Permit Contact Email Address: steve.swanson@sglcarbon.com
Permit GIS Original Coordinate System: Lat/Long
Permit GIS Original Datum Code: WGS84
Permit GIS Current Datum Code: NAD83
Permit UTM Northing: 3767199.26
Permit UTM Easting: 491700.36
Permit UTM Zone: 15
Permit GIS Source Name: Submitted by permittee
Permit GIS Certified Measurment: No
Permit Primary SIC Code: 3624
Permit Record Created: 2010-06-04 14:21:30
Permit Media Description: Water-NPDES
Permit Type: Industrial
Permit Status Description: Active
Permit Fee Description: No-Exposure Certification
Permit Staff Name: Kai Imamura
Permit History: Received Renewal 05/30/2014
Lat/Long (dms): 34 2 43.63 / -93 5 23.71

Permit Number: 1708-A
Permit Issued Date: 1996-12-03
Permit Media: A
Permit Type: MS
Permit Status: V
Permit Status Date: 2001-10-29 00:00:00
Permit Fee Volume: 37.000000
Permit Inv Comment Prt: N
Permit Inv Single Prt: N
Permit Inv Single Lbl: N
Permit Mail County Code: 10
Permit Mail County Name: Clark
Permit GIS Original Coordinate System: Lat/Long
Permit GIS Original Datum Code: NAD83
Permit GIS Current Datum Code: NAD83
Permit UTM Northing: 3767273.18
Permit UTM Easting: 491690.28
Permit UTM Zone: 15
Permit GIS Date Measured: 2005-11-30 00:00:00
Permit GIS Source Name: ADEQ-GPS (postprocessed)
Permit GIS Collector Staff Code: Cornell, David
Permit GIS Certified Measurment: Yes
Permit GPS Receiver Type Name: GeoXM
Permit GPS Receiver Cannels: 8
Permit GIS Base Station Name: CORS, Dequeen, AR
Permit GIS Min Point Positions: 13

Map ID
Direction
Distance
Elevation

MAP FINDINGS

Site

Database(s)

EDR ID Number
EPA ID Number

HITCO CARBON COMPOSITES, INC. (Continued)

S108990486

Permit GIS PDOP Mask: 2
Permit GIS SNR Mask: 6
Permit GIS Horizontal Accuracy: 1.4
Permit GIS Comment: Imported by puckett on 12/5/2005 (DC113013B.cor). (Copied from AFIN, 04/02/06)
Permit GIS Huc: 08040103
Permit GIS Planning Segment: 2G
Permit GIS Ark Sen Dist: 26
Permit GIS Ark Rep Dist: 020
Permit Other Identifier: ENG:KOROLEV
Permit Media Description: Air
Permit Type: Minor Source
Permit Status Description: Voided
Lat/Long (dms): 34 2 46.03 / -93 5 24.11

Permit Number: 1708-AR-1
Permit Issued Date: 1999-11-18
Permit Void Date: 2004-08-12
Permit Media: A
Permit Type: MS
Permit Staff: LR
Permit Status: V
Permit Status Date: 2004-08-17 08:20:16
Permit Fee Volume: 37.000000
Permit Inv Comment Prt: N
Permit Inv Single Prt: N
Permit Inv Single Lbl: N
Permit Mail County Code: 10
Permit Mail County Name: Clark
Permit GIS Original Coordinate System: Lat/Long
Permit GIS Original Datum Code: NAD83
Permit GIS Current Datum Code: NAD83
Permit UTM Northing: 3767273.18
Permit UTM Easting: 491690.28
Permit UTM Zone: 15
Permit GIS Date Measured: 2005-11-30 00:00:00
Permit GIS Source Name: ADEQ-GPS (postprocessed)
Permit GIS Collector Staff Code: Cornell, David
Permit GIS Certified Measurement: Yes
Permit GPS Receiver Type Name: GeoXM
Permit GPS Receiver Channels: 8
Permit GIS Base Station Name: CORS, Dequeen, AR
Permit GIS Min Point Positions: 13
Permit GIS PDOP Mask: 2
Permit GIS SNR Mask: 6
Permit GIS Horizontal Accuracy: 1.4
Permit GIS Comment: Imported by puckett on 12/5/2005 (DC113013B.cor). (Copied from AFIN, 04/02/06)
Permit GIS Huc: 08040103
Permit GIS Planning Segment: 2G
Permit GIS Ark Sen Dist: 26
Permit GIS Ark Rep Dist: 020
Permit Record Created: 1999-11-23 00:00:00
Permit Media Description: Air
Permit Type: Minor Source
Permit Status Description: Voided
Permit Staff Name: Reiber, Loretta

Map ID
Direction
Distance
Elevation

MAP FINDINGS

Site

Database(s)

EDR ID Number
EPA ID Number

HITCO CARBON COMPOSITES, INC. (Continued)

S108990486

Lat/Long (dms): 34 2 46.03 / -93 5 24.11

Permit Number: 1708-AR-2
Permit Issued Date: 2004-08-12
Permit Void Date: 2005-08-22
Permit Media: A
Permit Type: MS
Permit Staff: PO
Permit Status: V
Permit Status Date: 2005-08-31 08:59:22
Permit Fee Code: MS
Permit Fee Volume: 37.400000
Permit Inv Comment Prt: N
Permit Inv Single Prt: N
Permit Inv Single Lbl: N
Permit Mail County Code: 10
Permit Mail County Name: Clark
Permit GIS Original Coordinate System: Lat/Long
Permit GIS Original Datum Code: NAD83
Permit GIS Current Datum Code: NAD83
Permit UTM Northing: 3767273.18
Permit UTM Easting: 491690.28
Permit UTM Zone: 15
Permit GIS Date Measured: 2005-11-30 00:00:00
Permit GIS Source Name: ADEQ-GPS (postprocessed)
Permit GIS Collector Staff Code: Cornell, David
Permit GIS Certified Measurement: Yes
Permit GPS Receiver Type Name: GeoXM
Permit GPS Receiver Channels: 8
Permit GIS Base Station Name: CORS, Dequeen, AR
Permit GIS Min Point Positions: 13
Permit GIS PDOP Mask: 2
Permit GIS SNR Mask: 6
Permit GIS Horizontal Accuracy: 1.4
Permit GIS Comment: Imported by puckett on 12/5/2005 (DC113013B.cor). (Copied from AFIN, 04/02/06)

Permit GIS Huc: 08040103
Permit GIS Planning Segment: 2G
Permit GIS Ark Sen Dist: 26
Permit GIS Ark Rep Dist: 020
Permit Record Created: 2004-05-28 08:00:59
Permit Media Description: Air
Permit Type: Minor Source
Permit Status Description: Voided
Permit Fee Description: Minor Source
Permit Staff Name: Osmon, Paul
Lat/Long (dms): 34 2 46.03 / -93 5 24.11

Permit Number: 1708-AR-3
Permit Issued Date: 2007-07-31
Permit Void Date: 2008-06-24
Permit Media: A
Permit Type: MS
Permit Staff: PC
Permit Status: V
Permit Status Date: 2008-07-15 10:12:29
Permit Fee Code: X

Map ID
Direction
Distance
Elevation

MAP FINDINGS

Site

Database(s)

EDR ID Number
EPA ID Number

HITCO CARBON COMPOSITES, INC. (Continued)

S108990486

Permit Fee Volume: 9.500000
Permit Inv Comment Prt: N
Permit Inv Single Prt: N
Permit Inv Single Lbl: N
Permit Mail County Code: 10
Permit Mail County Name: Clark
Permit GIS Original Coordinate System: Lat/Long
Permit GIS Original Datum Code: NAD83
Permit GIS Current Datum Code: NAD83
Permit UTM Northing: 3767273.18
Permit UTM Easting: 491690.28
Permit UTM Zone: 15
Permit GIS Date Measured: 2005-11-30 00:00:00
Permit GIS Source Name: ADEQ-GPS (postprocessed)
Permit GIS Collector Staff Code: Cornell, David
Permit GIS Certified Measurement: Yes
Permit GPS Receiver Type Name: GeoXM
Permit GPS Receiver Channels: 8
Permit GIS Base Station Name: CORS, Dequeen, AR
Permit GIS Min Point Positions: 13
Permit GIS PDOP Mask: 2
Permit GIS SNR Mask: 6
Permit GIS Horizontal Accuracy: 1.4
Permit GIS Comment: Imported by pucket on 12/5/2005 (DC113013B.cor). (Copied from AFIN, 04/02/06)
Permit GIS Huc: 08040103
Permit GIS Planning Segment: 2G
Permit GIS Ark Sen Dist: 26
Permit GIS Ark Rep Dist: 020
Permit Record Created: 2005-06-14 13:29:09
Permit Media Description: Air
Permit Type: Minor Source
Permit Status Description: Voided
Permit Fee Description: No Charge
Permit Staff Name: Patty Campbell
Lat/Long (dms): 34 2 46.03 / -93 5 24.11

Permit Number: 1708-AR-4
Permit Issued Date: 2008-06-24
Permit Void Date: 2011-01-18
Permit Media: A
Permit Type: MS
Permit Staff: PC
Permit Status: V
Permit Status Date: 2011-01-25 14:18:42
Permit Fee Code: MS
Permit Fee Volume: 10.400000
Permit Inv Comment Prt: N
Permit Inv Single Prt: N
Permit Inv Single Lbl: N
Permit Mail County Code: 10
Permit Mail County Name: Clark
Permit GIS Original Coordinate System: Lat/Long
Permit GIS Original Datum Code: NAD83
Permit GIS Current Datum Code: NAD83
Permit UTM Northing: 3767273.18
Permit UTM Easting: 491690.28

Map ID
Direction
Distance
Elevation

MAP FINDINGS

Site

Database(s)

EDR ID Number
EPA ID Number

HITCO CARBON COMPOSITES, INC. (Continued)

S108990486

Permit UTM Zone: 15
Permit GIS Date Measured: 2005-11-30 00:00:00
Permit GIS Source Name: ADEQ-GPS (postprocessed)
Permit GIS Collector Staff Code: Cornell, David
Permit GIS Certified Measurement: Yes
Permit GPS Receiver Type Name: GeoXM
Permit GPS Receiver Channels: 8
Permit GIS Base Station Name: CORS, Dequeen, AR
Permit GIS Min Point Positions: 13
Permit GIS PDOP Mask: 2
Permit GIS SNR Mask: 6
Permit GIS Horizontal Accuracy: 1.4
Permit GIS Comment: Imported by pucket on 12/5/2005 (DC113013B.cor). (Copied from AFIN, 10/09/14)

Permit Record Created: 2008-05-29 09:05:45
Permit Media Description: Air
Permit Type: Minor Source
Permit Status Description: Voided
Permit Fee Description: Minor Source
Permit Staff Name: Patty Campbell
Lat/Long (dms): 34 2 46.03 / -93 5 24.11

Permit Number: 1708-AR-5
Permit Issued Date: 2011-01-18
Permit Void Date: 2021-03-24
Permit Media: A
Permit Type: MS
Permit Staff: PC
Permit Status: V
Permit Status Date: 2021-04-22 12:05:34
Permit Fee Code: X
Permit Fee Volume: 9.500000
Permit Inv Comment Prt: N
Permit Inv Single Prt: N
Permit Inv Single Lbl: N
Permit Mail County Code: 10
Permit Mail County Name: Clark
Permit GIS Original Coordinate System: Lat/Long
Permit GIS Original Datum Code: NAD83
Permit GIS Current Datum Code: NAD83
Permit UTM Northing: 3767273.18
Permit UTM Easting: 491690.28
Permit UTM Zone: 15
Permit GIS Date Measured: 2005-11-30 00:00:00
Permit GIS Source Name: ADEQ-GPS (postprocessed)
Permit GIS Collector Staff Code: Cornell, David
Permit GIS Certified Measurement: Yes
Permit GPS Receiver Type Name: GeoXM
Permit GPS Receiver Channels: 8
Permit GIS Base Station Name: CORS, Dequeen, AR
Permit GIS Min Point Positions: 13
Permit GIS PDOP Mask: 2
Permit GIS SNR Mask: 6
Permit GIS Horizontal Accuracy: 1.4
Permit GIS Comment: Imported by PUCKETT on 11/1/2011 (DC113013C.cor).
Permit Record Created: 2010-11-29 14:03:13
Permit Media Description: Air

Map ID
Direction
Distance
Elevation

MAP FINDINGS

Site

Database(s)

EDR ID Number
EPA ID Number

HITCO CARBON COMPOSITES, INC. (Continued)

S108990486

Permit Type: Minor Source
Permit Status Description: Voided
Permit Fee Description: No Charge
Permit Staff Name: Patty Campbell
Lat/Long (dms): 34 2 46.03 / -93 5 24.11

Permit Number: 1708-AR-6
Permit Issued Date: 2021-03-24
Permit Void Date: 2022-04-21
Permit Media: A
Permit Type: MS
Permit Staff: RV
Permit Status: V
Permit Status Date: 2022-04-25 07:33:28
Permit Fee Code: X
Permit Fee Volume: 9.500000
Permit Inv Comment Prt: N
Permit Inv Single Prt: N
Permit Inv Single Lb: N
Permit Mail County Code: 10
Permit Mail County Name: Clark
Permit GIS Original Coordinate System: Lat/Long
Permit GIS Original Datum Code: NAD83
Permit GIS Current Datum Code: NAD83
Permit UTM Northing: 3767273.18
Permit UTM Easting: 491690.28
Permit UTM Zone: 15
Permit GIS Date Measured: 2005-11-30 00:00:00
Permit GIS Source Name: ADEQ-GPS (postprocessed)
Permit GIS Collector Staff Code: Cornell, David
Permit GIS Certified Measurement: Yes
Permit GPS Receiver Type Name: GeoXM
Permit GPS Receiver Cannels: 8
Permit GIS Base Station Name: CORS, Dequeen, AR
Permit GIS Min Point Positions: 13
Permit GIS PDOP Mask: 2
Permit GIS SNR Mask: 6
Permit GIS Horizontal Accuracy: 1.4
Permit GIS Comment: Imported by PUCKETT on 11/1/2011 (DC113013C.cor).
Permit Record Created: 2021-01-25 09:34:31
Permit Media Description: Air
Permit Type: Minor Source
Permit Status Description: Voided
Permit Fee Description: No Charge
Permit Staff Name: Rebecca Voss
Lat/Long (dms): 34 2 46.03 / -93 5 24.11

Permit Number: 1708-AR-7
Permit Issued Date: 2022-04-21
Permit Media: A
Permit Type: MS
Permit Staff: JM
Permit Status: A
Permit Status Date: 2022-04-25 07:32:55
Permit Fee Code: X
Permit Fee Volume: 9.500000
Permit Inv Comment Prt: N

Map ID
 Direction
 Distance
 Elevation

MAP FINDINGS

Site

Database(s)

EDR ID Number
 EPA ID Number

HITCO CARBON COMPOSITES, INC. (Continued)

S108990486

Permit Inv Single Prt: N
 Permit Inv Single Lbl: N
 Permit Mail County Code: 10
 Permit Mail County Name: Clark
 Permit GIS Original Coordinate System: Lat/Long
 Permit GIS Original Datum Code: NAD83
 Permit GIS Current Datum Code: NAD83
 Permit UTM Northing: 3767273.18
 Permit UTM Easting: 491690.28
 Permit UTM Zone: 15
 Permit GIS Date Measured: 2005-11-30 00:00:00
 Permit GIS Source Name: ADEQ-GPS (postprocessed)
 Permit GIS Collector Staff Code: Cornell, David
 Permit GIS Certified Measurement: Yes
 Permit GPS Receiver Type Name: GeoXM
 Permit GPS Receiver Channels: 8
 Permit GIS Base Station Name: CORS, Dequeen, AR
 Permit GIS Min Point Positions: 13
 Permit GIS PDOP Mask: 2
 Permit GIS SNR Mask: 6
 Permit GIS Horizontal Accuracy: 1.4
 Permit GIS Comment: Imported by PUCKETT on 11/1/2011 (DC113013C.cor).
 Permit Record Created: 2021-11-09 15:00:56
 Permit Media Description: Air
 Permit Type: Minor Source
 Permit Status Description: Active
 Permit Fee Description: No Charge
 Permit Staff Name: John Mazurkiewicz
 Lat/Long (dms): 34 2 46.03 / -93 5 24.11

A2
East
< 1/8
0.016 mi.
85 ft.

HITCO CARBON COMPOSITES, INC.
201 SOUTH TECHNOLOGY DRIVE
ARKADELPHIA, AR 71923

RCRA-SQG 1001195149
ICIS ARR000003905
US AIRS

Site 2 of 2 in cluster A

Relative:
Lower
Actual:
214 ft.

RCRA Listings:
 Date Form Received by Agency: 20230301
 Handler Name: Sgl Composites Inc.
 Handler Address: TECHNOLOGY DRIVE
 Handler City,State,Zip: ARKADELPHIA, AR 71923-8852
 EPA ID: ARR000003905
 Contact Name: DARLENE SMYSER
 Contact Address: TECHNOLOGY DRIVE
 Contact City,State,Zip: ARKADELPHIA, AR 71923-8852
 Contact Telephone: 870-345-3856
 Contact Email: DARLENE.SMYSER@SGLCARBON.COM
 Contact Title: HUMAN RESOURCES/ESHA
 EPA Region: 06
 Land Type: Private
 Federal Waste Generator Description: Small Quantity Generator
 Biennial Report Cycle: 2022
 Active Site Indicator: Handler Activities
 Mailing Address: TECHNOLOGY DRIVE
 Mailing City,State,Zip: ARKADELPHIA, AR 71923
 Owner Name: Sgl Carbon, Llc
 Owner Type: Private

Map ID
Direction
Distance
Elevation

MAP FINDINGS

Site

Database(s)

EDR ID Number
EPA ID Number

HITCO CARBON COMPOSITES, INC. (Continued)

1001195149

Operator Name:	Sgl Composites, Inc
Operator Type:	Private
Short-Term Generator Activity:	No
Importer Activity:	No
Mixed Waste Generator:	No
Transporter Activity:	No
Transfer Facility Activity:	No
Recycler Activity with Storage:	No
Small Quantity On-Site Burner Exemption:	No
Smelting Melting and Refining Furnace Exemption:	No
Underground Injection Control:	No
Off-Site Waste Receipt:	No
Universal Waste Indicator:	No
Universal Waste Destination Facility:	No
Federal Universal Waste:	No
Active Site State-Reg Handler:	---
Hazardous Secondary Material Indicator:	N
2018 GPRA Permit Baseline:	Not on the Baseline
2018 GPRA Renewals Baseline:	Not on the Baseline
202 GPRA Corrective Action Baseline:	No
Subject to Corrective Action Universe:	No
Non-TSDFs Where RCRA CA has Been Imposed Universe:	No
Corrective Action Priority Ranking:	No NCAPS ranking
Environmental Control Indicator:	No
Institutional Control Indicator:	No
Human Exposure Controls Indicator:	N/A
Groundwater Controls Indicator:	N/A
Significant Non-Complier Universe:	No
Unaddressed Significant Non-Complier Universe:	No
Addressed Significant Non-Complier Universe:	No
Significant Non-Complier With a Compliance Schedule Universe:	No
Handler Date of Last Change:	20230412
Recognized Trader-Importer:	No
Recognized Trader-Exporter:	No
Importer of Spent Lead Acid Batteries:	No
Exporter of Spent Lead Acid Batteries:	No
Recycler Activity Without Storage:	No
Manifest Broker:	No
Sub-Part P Indicator:	No

Biennial: List of Years

Year: 2021

[Click Here for Biennial Reporting System Data:](#)

Year: 2019

[Click Here for Biennial Reporting System Data:](#)

Year: 2017

[Click Here for Biennial Reporting System Data:](#)

Year: 2015

[Click Here for Biennial Reporting System Data:](#)

Year: 2013

[Click Here for Biennial Reporting System Data:](#)

Year: 2011

Map ID
Direction
Distance
Elevation

MAP FINDINGS

Site

Database(s)

EDR ID Number
EPA ID Number

HITCO CARBON COMPOSITES, INC. (Continued)

1001195149

Click Here for Biennial Reporting System Data:
Year: 2009

Click Here for Biennial Reporting System Data:
Year: 2007

Click Here for Biennial Reporting System Data:
Year: 2005

Click Here for Biennial Reporting System Data:
Year: 2003

Click Here for Biennial Reporting System Data:
Year: 2001

Click Here for Biennial Reporting System Data:

Hazardous Waste Summary:

Waste Code: D001
Waste Description: Ignitable Waste

Waste Code: D002
Waste Description: Corrosive Waste

Waste Code: D003
Waste Description: Reactive Waste

Waste Code: D008
Waste Description: Lead

Waste Code: D018
Waste Description: Benzene

Waste Code: D022
Waste Description: Chloroform

Waste Code: D035
Waste Description: Methyl Ethyl Ketone

Waste Code: D039
Waste Description: Tetrachloroethylene

Waste Code: D040
Waste Description: Trichlorethylene

Waste Code: F001
Waste Description: The Following Spent Halogenated Solvents Used In Degreasing:
Tetrachloroethylene, Trichlorethylene, Methylene Chloride,
1,1,1-Trichloroethane, Carbon Tetrachloride And Chlorinated
Fluorocarbons; All Spent Solvent Mixtures/Blends Used In Degreasing
Containing, Before Use, A Total Of Ten Percent Or More (By Volume) Of
One Or More Of The Above Halogenated Solvents Or Those Solvents Listed
In F002, F004, And F005; And Still Bottoms From The Recovery Of These
Spent Solvents And Spent Solvent Mixtures.

Waste Code: F002

Map ID
Direction
Distance
Elevation

MAP FINDINGS

Site

Database(s)

EDR ID Number
EPA ID Number

HITCO CARBON COMPOSITES, INC. (Continued)

1001195149

Waste Description: The Following Spent Halogenated Solvents: Tetrachloroethylene, Methylene Chloride, Trichloroethylene, 1,1,1-Trichloroethane, Chlorobenzene, 1,1,2-Trichloro-1,2,2-Trifluoroethane, Ortho-Dichlorobenzene, Trichlorofluoromethane, And 1,1,2, Trichloroethane; All Spent Solvent Mixtures/Blends Containing, Before Use, A Total Of Ten Percent Or More (By Volume) Of One Or More Of The Above Halogenated Solvents Or Those Solvents Listed In F001, F004, And F005; And Still Bottoms From The Recovery Of These Spent Solvents And Spent Solvent Mixtures.

Handler - Owner Operator:

Owner/Operator Indicator:	Operator
Owner/Operator Name:	HITCO CARBON COMPOSITES, INC
Legal Status:	Private
Date Became Current:	20070101
Owner/Operator Address:	1551 WEST 139TH ST
Owner/Operator City,State,Zip:	GARDENA, CA 90249
Owner/Operator Indicator:	Operator
Owner/Operator Name:	DOUG KERSHAW
Legal Status:	Private
Date Became Current:	19960501
Owner/Operator Address:	201 TECHNOLOGY DR
Owner/Operator City,State,Zip:	ARKADELPHIA, AR 71923
Owner/Operator Telephone:	870-230-1139
Owner/Operator Indicator:	Owner
Owner/Operator Name:	SGL CARBON CORPORATION
Legal Status:	Private
Date Became Current:	19960501
Owner/Operator Address:	8600 BILL FICKLEN DR
Owner/Operator City,State,Zip:	CHARLOTTE, NC 28256
Owner/Operator Telephone:	704-593-5100
Owner/Operator Indicator:	Operator
Owner/Operator Name:	SGL CARBON GROUP
Legal Status:	Private
Date Became Current:	19960520
Owner/Operator Address:	8600 FLICKLIN DR.
Owner/Operator City,State,Zip:	CHARLOTTE, NC 28256
Owner/Operator Telephone:	704-593-5100
Owner/Operator Indicator:	Operator
Owner/Operator Name:	HITCO CARBON COMPOSITES, INC
Legal Status:	Private
Date Became Current:	20070101
Owner/Operator Address:	1551 WEST 139TH ST
Owner/Operator City,State,Zip:	GARDENA, CA 90249
Owner/Operator Indicator:	Operator
Owner/Operator Name:	DOUG KERSHAW
Legal Status:	Private
Date Became Current:	19960501
Owner/Operator Indicator:	Operator
Owner/Operator Name:	HITCO CARBON COMPOSITES, INC
Legal Status:	Private

Map ID
Direction
Distance
Elevation

MAP FINDINGS

Site

Database(s)

EDR ID Number
EPA ID Number

HITCO CARBON COMPOSITES, INC. (Continued)

1001195149

Date Became Current:	20070101
Owner/Operator Address:	1551 WEST 139TH ST
Owner/Operator City,State,Zip:	GARDENA, CA 90249
Owner/Operator Indicator:	Owner
Owner/Operator Name: SGL CARBON GROUP	
Legal Status:	Private
Date Became Current:	19960520
Owner/Operator Indicator:	Operator
Owner/Operator Name: GLENN BRADY	
Legal Status:	Private
Date Became Current:	20040701
Owner/Operator Indicator:	Owner
Owner/Operator Name: SGL GROUP	
Legal Status:	Private
Date Became Current:	19960501
Owner/Operator Address:	8600 BILL FLICKLIN ROAD
Owner/Operator City,State,Zip:	CHARLOTTE, NC 28256
Owner/Operator Indicator:	Owner
Owner/Operator Name: SGL CARBON, LLC	
Legal Status:	Private
Date Became Current:	19960501
Owner/Operator Address:	201 TECHNOLOGY DR.
Owner/Operator City,State,Zip:	ARKADELPHIA, AR 71923-8852
Owner/Operator Telephone:	424-329-5280
Owner/Operator Email:	STEVE.SWANSON@SGCARBON.COM
Owner/Operator Indicator:	Operator
Owner/Operator Name: SGL COMPOSITES, INC	
Legal Status:	Private
Date Became Current:	20190828
Owner/Operator Address:	201 TECHNOLOGY DR.
Owner/Operator City,State,Zip:	ARKADELPHIA, AR 71823
Owner/Operator Telephone:	870-230-1139
Owner/Operator Telephone Ext:	275385
Owner/Operator Email:	GLENN.BRADY@SGLGROUP.COM
Owner/Operator Indicator:	Owner
Owner/Operator Name: SGL GROUP	
Legal Status:	Private
Date Became Current:	19960501
Owner/Operator Address:	201 TECHNOLOGY DRIVE
Owner/Operator City,State,Zip:	ARKADELPHIA, AR 71923-8852
Owner/Operator Indicator:	Operator
Owner/Operator Name: HITCO CARBON COMPOSITES, INC	
Legal Status:	Private
Date Became Current:	20070101
Owner/Operator Indicator:	Owner
Owner/Operator Name: SGL GROUP	
Legal Status:	Private
Date Became Current:	19960501
Owner/Operator Address:	8600 BILL FLICKLIN DRIVE

Map ID
Direction
Distance
Elevation

MAP FINDINGS

Site

Database(s)

EDR ID Number
EPA ID Number

HITCO CARBON COMPOSITES, INC. (Continued)

1001195149

Owner/Operator City,State,Zip:	CHARLOTTE, NC 28269
Owner/Operator Indicator:	Owner
Owner/Operator Name: SGL GROUP	
Legal Status:	Private
Date Became Current:	19960501
Owner/Operator Address:	10130 PERIMETER PARKWAY, SUITE 500
Owner/Operator City,State,Zip:	CHARLOTTE, NC 28216
Owner/Operator Indicator:	Operator
Owner/Operator Name: HITCO CARBON COMPOSITES, INC	
Legal Status:	Private
Date Became Current:	20070101
Owner/Operator Indicator:	Owner
Owner/Operator Name: SGL CARBON GROUP	
Legal Status:	Private
Date Became Current:	19960501
Owner/Operator Indicator:	Owner
Owner/Operator Name: SGL GROUP	
Legal Status:	Private
Date Became Current:	19960501
Owner/Operator Address:	10130 PERIMETER PARKWAY
Owner/Operator City,State,Zip:	CHARLOTTE, NC 28216
Owner/Operator Indicator:	Owner
Owner/Operator Name: SGL GROUP	
Legal Status:	Private
Date Became Current:	19960501
Owner/Operator Address:	10715 DAVID TAYLOR DRIVE SUITE 460
Owner/Operator City,State,Zip:	CHARLOTTE, NC 28262
Owner/Operator Indicator:	Operator
Owner/Operator Name: HITCO CARBON COMPOSITES, INC	
Legal Status:	Private
Date Became Current:	20070101
Owner/Operator Address:	1551 WEST 139TH ST
Owner/Operator City,State,Zip:	GARDENA, CA 90249
Owner/Operator Indicator:	Operator
Owner/Operator Name: DOUG KERSHAW	
Legal Status:	Private
Date Became Current:	19960501
Owner/Operator Address:	201 TECHNOLOGY DR
Owner/Operator City,State,Zip:	ARKADELPHIA, AR 71923
Owner/Operator Telephone:	870-230-1139
Owner/Operator Indicator:	Operator
Owner/Operator Name: HITCO CARBON COMPOSITES, INC	
Legal Status:	Private
Date Became Current:	20070101
Owner/Operator Indicator:	Owner
Owner/Operator Name: SGL CARBON GROUP	
Legal Status:	Private
Date Became Current:	19960520

Map ID
Direction
Distance
Elevation

MAP FINDINGS

Site

Database(s)

EDR ID Number
EPA ID Number

HITCO CARBON COMPOSITES, INC. (Continued)

1001195149

Owner/Operator Indicator: Owner
Owner/Operator Name: SGL GROUP
Legal Status: Private
Date Became Current: 19960501
Owner/Operator Address: 10130 PERIMETER PARKWAY, SUITE 500
Owner/Operator City,State,Zip: CHARLOTTE, NC 28216

Owner/Operator Indicator: Operator
Owner/Operator Name: HITCO CARBON COMPOSITES, INC
Legal Status: Private
Date Became Current: 20070101

Owner/Operator Indicator: Owner
Owner/Operator Name: SGL GROUP
Legal Status: Private
Date Became Current: 19960501
Owner/Operator Address: 201 TECHNOLOGY DRIVE
Owner/Operator City,State,Zip: ARKADDELPHIA, AR 71923-8852

Owner/Operator Indicator: Operator
Owner/Operator Name: SGL COMPOSITES, INC
Legal Status: Private
Date Became Current: 20190828
Owner/Operator Address: 201 TECHNOLOGY DR.
Owner/Operator City,State,Zip: ARKADDELPHIA, AR 71823
Owner/Operator Telephone: 870-345-3861
Owner/Operator Email: DAVID.ROGERS@SGLCARBON.COM

Owner/Operator Indicator: Operator
Owner/Operator Name: DOUG KERSHAW
Legal Status: Private
Date Became Current: 19960501
Owner/Operator Address: 201 TECHNOLOGY DR
Owner/Operator City,State,Zip: ARKADDELPHIA, AR 71923
Owner/Operator Telephone: 870-230-1139

Owner/Operator Indicator: Operator
Owner/Operator Name: SGL TECHNIC INC.,POLYCARBON DIV.
Legal Status: Private
Date Became Current: 19960520

Owner/Operator Indicator: Operator
Owner/Operator Name: HITCO CARBON COMPOSITES, INC
Legal Status: Private
Date Became Current: 20070101

Owner/Operator Indicator: Owner
Owner/Operator Name: SGL GROUP
Legal Status: Private
Date Became Current: 19960501
Owner/Operator Address: 201 TECHNOLOGY DRIVE
Owner/Operator City,State,Zip: ARKADDELPHIA, AR 71923-8852

Owner/Operator Indicator: Operator
Owner/Operator Name: HITCO CARBON COMPOSITES, INC
Legal Status: Private

Map ID
Direction
Distance
Elevation

MAP FINDINGS

Site

Database(s)

EDR ID Number
EPA ID Number

HITCO CARBON COMPOSITES, INC. (Continued)

1001195149

Date Became Current:	20070101
Owner/Operator Indicator:	Owner
Owner/Operator Name:	SGL CARBON, LLC
Legal Status:	Private
Date Became Current:	19960501
Owner/Operator Address:	201 TECHNOLOGY DR.
Owner/Operator City,State,Zip:	ARKADELPHIA, AR 71923-8852
Owner/Operator Telephone:	870-210-0425
Owner/Operator Email:	DWAYNE.OCULL@SGLCARBON.COM
Owner/Operator Indicator:	Owner
Owner/Operator Name:	SGL CARBON CORPORATION
Legal Status:	Private
Date Became Current:	19960501
Owner/Operator Address:	8600 BILL FICKLEN DR
Owner/Operator City,State,Zip:	CHARLOTTE, NC 28256
Owner/Operator Telephone:	704-593-5100
Owner/Operator Indicator:	Operator
Owner/Operator Name:	HITCO CARBON COMPOSITES, INC
Legal Status:	Private
Date Became Current:	20070101
Owner/Operator Indicator:	Owner
Owner/Operator Name:	SGL GROUP
Legal Status:	Private
Date Became Current:	19960501
Owner/Operator Indicator:	Operator
Owner/Operator Name:	HITCO CARBON COMPOSITES, INC
Legal Status:	Private
Date Became Current:	20070101
Owner/Operator Indicator:	Owner
Owner/Operator Name:	SGL CARBON CORPORATION
Legal Status:	Private
Owner/Operator Address:	8600 BILL FICKLEN DR
Owner/Operator City,State,Zip:	CHARLOTTE, NC 28256
Owner/Operator Telephone:	704-593-5100
Owner/Operator Indicator:	Operator
Owner/Operator Name:	GLEN BRADY
Legal Status:	Private
Date Became Current:	20040701
Owner/Operator Indicator:	Operator
Owner/Operator Name:	DOUG KERSHAW
Legal Status:	Private
Date Became Current:	19960501
Owner/Operator Indicator:	Operator
Owner/Operator Name:	HITCO CARBON COMPOSITES
Legal Status:	Private
Date Became Current:	20070101
Owner/Operator Indicator:	Owner

Map ID
 Direction
 Distance
 Elevation

MAP FINDINGS

Site

Database(s)

EDR ID Number
 EPA ID Number

HITCO CARBON COMPOSITES, INC. (Continued)

1001195149

<p>Owner/Operator Name: SGL GROUP Legal Status: Private Date Became Current: 19960501 Owner/Operator Address: 8600 BILL FLICKLIN DRIVE Owner/Operator City,State,Zip: CHARLOTTE, NC 28269</p>	<p>Owner/Operator Indicator: Operator Owner/Operator Name: HITCO CARBON COMPOSITES, INC Legal Status: Private Date Became Current: 20070101</p>
<p>Owner/Operator Indicator: Owner Owner/Operator Name: SGL GROUP Legal Status: Private Date Became Current: 19960501 Owner/Operator Address: 10130 PARAMETER PKWY STE 500 Owner/Operator City,State,Zip: CHARLOTTE, NC 28269</p>	<p>Owner/Operator Indicator: Owner Owner/Operator Name: SGL CARBON, LLC Legal Status: Private Date Became Current: 19960501 Owner/Operator Address: 201 TECHNOLOGY DR. Owner/Operator City,State,Zip: ARKADDELPHIA, AR 71923-8852 Owner/Operator Telephone: 424-329-5280 Owner/Operator Email: STEVE.SWANSON@SGLCARBON.COM</p>
<p>Owner/Operator Indicator: Operator Owner/Operator Name: SGL COMPOSITES, INC Legal Status: Private Date Became Current: 20230131 Owner/Operator Address: 201 TECHNOLOGY DR. Owner/Operator City,State,Zip: ARKADDELPHIA, AR 71823 Owner/Operator Telephone: 870-210-0425 Owner/Operator Email: DWAYNE.OCULL@SGLCARBON.COM</p>	<p>Owner/Operator Indicator: Owner Owner/Operator Name: SGL CARBON CORPORATION Legal Status: Private Date Became Current: 19960501 Owner/Operator Address: 8600 BILL FICKLEN DR Owner/Operator City,State,Zip: CHARLOTTE, NC 28256 Owner/Operator Telephone: 704-593-5100</p>
<p>Owner/Operator Indicator: Owner Owner/Operator Name: SGL CARBON GROUP Legal Status: Private Date Became Current: 19960520 Owner/Operator Address: 8600 FLICKLIN DR. Owner/Operator City,State,Zip: CHARLOTTE, NC 28256 Owner/Operator Telephone: 704-593-5100</p>	<p>Owner/Operator Indicator: Owner Owner/Operator Name: SGL GROUP Legal Status: Private Date Became Current: 19960501 Owner/Operator Address: 10130 PERIMETER PARKWAY, SUITE 500</p>

Map ID
Direction
Distance
Elevation

MAP FINDINGS

Site

Database(s)

EDR ID Number
EPA ID Number

HITCO CARBON COMPOSITES, INC. (Continued)

1001195149

Owner/Operator City,State,Zip: CHARLOTTE, NC 28216
Owner/Operator Indicator: Owner
Owner/Operator Name: SGL GROUP
Legal Status: Private
Date Became Current: 19960501
Owner/Operator Address: 10130 PERIMETER PARKWAY
Owner/Operator City,State,Zip: CHARLOTTE, NC 28216
Owner/Operator Indicator: Owner
Owner/Operator Name: SGL CARBON GROUP
Legal Status: Private
Date Became Current: 19960501

Historic Generators:

Receive Date: 20100406
Handler Name: HITCO CARBON COMPOSITES, INC.
Federal Waste Generator Description: Large Quantity Generator
State District Owner: Ar
Large Quantity Handler of Universal Waste: No
Recognized Trader Importer: No
Recognized Trader Exporter: No
Spent Lead Acid Battery Importer: No
Spent Lead Acid Battery Exporter: No
Current Record: No

Receive Date: 20120221
Handler Name: HITCO CARBON COMPOSITES, INC.
Federal Waste Generator Description: Large Quantity Generator
State District Owner: Ar
Large Quantity Handler of Universal Waste: No
Recognized Trader Importer: No
Recognized Trader Exporter: No
Spent Lead Acid Battery Importer: No
Spent Lead Acid Battery Exporter: No
Current Record: No

Receive Date: 20140225
Handler Name: HITCO CARBON COMPOSITES, INC.
Federal Waste Generator Description: Large Quantity Generator
State District Owner: Ar
Large Quantity Handler of Universal Waste: No
Recognized Trader Importer: No
Recognized Trader Exporter: No
Spent Lead Acid Battery Importer: No
Spent Lead Acid Battery Exporter: No
Current Record: No

Receive Date: 20160218
Handler Name: HITCO CARBON COMPOSITES, INC.
Federal Waste Generator Description: Small Quantity Generator
State District Owner: Ar
Large Quantity Handler of Universal Waste: No
Recognized Trader Importer: No
Recognized Trader Exporter: No
Spent Lead Acid Battery Importer: No
Spent Lead Acid Battery Exporter: No

Map ID
Direction
Distance
Elevation

MAP FINDINGS

Site

Database(s)

EDR ID Number
EPA ID Number

HITCO CARBON COMPOSITES, INC. (Continued)

1001195149

Current Record:	No
Receive Date:	20180226
Handler Name:	HITCO CARBON COMPOSITES, INC.
Federal Waste Generator Description:	Small Quantity Generator
Large Quantity Handler of Universal Waste:	No
Recognized Trader Importer:	No
Recognized Trader Exporter:	No
Spent Lead Acid Battery Importer:	No
Spent Lead Acid Battery Exporter:	No
Current Record:	No
Non Storage Recycler Activity:	No
Electronic Manifest Broker:	No
Receive Date:	20200618
Handler Name:	SGL COMPOSITES INC.
Federal Waste Generator Description:	Small Quantity Generator
Large Quantity Handler of Universal Waste:	No
Recognized Trader Importer:	No
Recognized Trader Exporter:	No
Spent Lead Acid Battery Importer:	No
Spent Lead Acid Battery Exporter:	No
Current Record:	No
Non Storage Recycler Activity:	No
Electronic Manifest Broker:	No
Receive Date:	20210222
Handler Name:	SGL COMPOSITES INC.
Federal Waste Generator Description:	Small Quantity Generator
Large Quantity Handler of Universal Waste:	No
Recognized Trader Importer:	No
Recognized Trader Exporter:	No
Spent Lead Acid Battery Importer:	No
Spent Lead Acid Battery Exporter:	No
Current Record:	No
Non Storage Recycler Activity:	No
Electronic Manifest Broker:	No
Receive Date:	20220301
Handler Name:	SGL COMPOSITES INC.
Federal Waste Generator Description:	Small Quantity Generator
Large Quantity Handler of Universal Waste:	No
Recognized Trader Importer:	No
Recognized Trader Exporter:	No
Spent Lead Acid Battery Importer:	No
Spent Lead Acid Battery Exporter:	No
Current Record:	No
Non Storage Recycler Activity:	No
Electronic Manifest Broker:	No
Receive Date:	20230301
Handler Name:	SGL COMPOSITES INC.
Federal Waste Generator Description:	Small Quantity Generator
Large Quantity Handler of Universal Waste:	No
Recognized Trader Importer:	No
Recognized Trader Exporter:	No
Spent Lead Acid Battery Importer:	No

Map ID
 Direction
 Distance
 Elevation

MAP FINDINGS

Site

Database(s)

EDR ID Number
 EPA ID Number

HITCO CARBON COMPOSITES, INC. (Continued)

1001195149

Spent Lead Acid Battery Exporter:	No
Current Record:	Yes
Non Storage Recycler Activity:	No
Electronic Manifest Broker:	No
Receive Date:	20190924
Handler Name:	SGL COMPOSITES INC.
Federal Waste Generator Description:	Not a generator, verified
Large Quantity Handler of Universal Waste:	No
Recognized Trader Importer:	No
Recognized Trader Exporter:	No
Spent Lead Acid Battery Importer:	No
Spent Lead Acid Battery Exporter:	No
Current Record:	No
Non Storage Recycler Activity:	No
Electronic Manifest Broker:	No
Receive Date:	20000201
Handler Name:	SGL TECHNIC INC
Federal Waste Generator Description:	Large Quantity Generator
State District Owner:	Ar
Large Quantity Handler of Universal Waste:	No
Recognized Trader Importer:	No
Recognized Trader Exporter:	No
Spent Lead Acid Battery Importer:	No
Spent Lead Acid Battery Exporter:	No
Current Record:	No
Receive Date:	20020211
Handler Name:	SGL TECHNIC INC
Federal Waste Generator Description:	Large Quantity Generator
State District Owner:	Ar
Large Quantity Handler of Universal Waste:	No
Recognized Trader Importer:	No
Recognized Trader Exporter:	No
Spent Lead Acid Battery Importer:	No
Spent Lead Acid Battery Exporter:	No
Current Record:	No
Receive Date:	20030225
Handler Name:	SGL TECHNIC INC
Federal Waste Generator Description:	Large Quantity Generator
State District Owner:	Ar
Large Quantity Handler of Universal Waste:	No
Recognized Trader Importer:	No
Recognized Trader Exporter:	No
Spent Lead Acid Battery Importer:	No
Spent Lead Acid Battery Exporter:	No
Current Record:	No
Receive Date:	20040206
Handler Name:	SGL TECHNIC INC
Federal Waste Generator Description:	Large Quantity Generator
State District Owner:	Ar
Large Quantity Handler of Universal Waste:	No
Recognized Trader Importer:	No
Recognized Trader Exporter:	No

Map ID
Direction
Distance
Elevation

MAP FINDINGS

Site

Database(s)

EDR ID Number
EPA ID Number

HITCO CARBON COMPOSITES, INC. (Continued)

1001195149

Spent Lead Acid Battery Importer: No
Spent Lead Acid Battery Exporter: No
Current Record: No

Receive Date: 20050228
Handler Name: SGL TECHNIC INC. - POLYCARBON DIV
Federal Waste Generator Description: Large Quantity Generator
State District Owner: Ar
Large Quantity Handler of Universal Waste: Yes
Recognized Trader Importer: No
Recognized Trader Exporter: No
Spent Lead Acid Battery Importer: No
Spent Lead Acid Battery Exporter: No
Current Record: No

Receive Date: 20070205
Handler Name: HITCO CARBON COMPOSITES, INC.
Federal Waste Generator Description: Large Quantity Generator
State District Owner: Ar
Large Quantity Handler of Universal Waste: No
Recognized Trader Importer: No
Recognized Trader Exporter: No
Spent Lead Acid Battery Importer: No
Spent Lead Acid Battery Exporter: No
Current Record: No

Receive Date: 20071029
Handler Name: SGL TECHNIC INC POLYCARBON DIV
Federal Waste Generator Description: Large Quantity Generator
State District Owner: Ar
Large Quantity Handler of Universal Waste: Yes
Recognized Trader Importer: No
Recognized Trader Exporter: No
Spent Lead Acid Battery Importer: No
Spent Lead Acid Battery Exporter: No
Current Record: No

Receive Date: 20090722
Handler Name: HITCO CARBON COMPOSITES, INC.
Federal Waste Generator Description: Large Quantity Generator
State District Owner: Ar
Large Quantity Handler of Universal Waste: No
Recognized Trader Importer: No
Recognized Trader Exporter: No
Spent Lead Acid Battery Importer: No
Spent Lead Acid Battery Exporter: No
Current Record: No

Receive Date: 20110222
Handler Name: HITCO CARBON COMPOSITES, INC.
Federal Waste Generator Description: Small Quantity Generator
State District Owner: Ar
Large Quantity Handler of Universal Waste: No
Recognized Trader Importer: No
Recognized Trader Exporter: No
Spent Lead Acid Battery Importer: No
Spent Lead Acid Battery Exporter: No

Map ID
Direction
Distance
Elevation

MAP FINDINGS

Site

Database(s)

EDR ID Number
EPA ID Number

HITCO CARBON COMPOSITES, INC. (Continued)

1001195149

Current Record: No

Receive Date: 20130228
Handler Name: HITCO CARBON COMPOSITES, INC.
Federal Waste Generator Description: Large Quantity Generator
State District Owner: Ar
Large Quantity Handler of Universal Waste: No
Recognized Trader Importer: No
Recognized Trader Exporter: No
Spent Lead Acid Battery Importer: No
Spent Lead Acid Battery Exporter: No
Current Record: No

Receive Date: 20150515
Handler Name: HITCO CARBON COMPOSITES, INC.
Federal Waste Generator Description: Large Quantity Generator
State District Owner: Ar
Large Quantity Handler of Universal Waste: No
Recognized Trader Importer: No
Recognized Trader Exporter: No
Spent Lead Acid Battery Importer: No
Spent Lead Acid Battery Exporter: No
Current Record: No

Receive Date: 20170228
Handler Name: HITCO CARBON COMPOSITES, INC.
Federal Waste Generator Description: Small Quantity Generator
State District Owner: Ar
Large Quantity Handler of Universal Waste: No
Recognized Trader Importer: No
Recognized Trader Exporter: No
Spent Lead Acid Battery Importer: No
Spent Lead Acid Battery Exporter: No
Current Record: No

Receive Date: 20190301
Handler Name: HITCO CARBON COMPOSITES, INC.
Federal Waste Generator Description: Not a generator, verified
Large Quantity Handler of Universal Waste: No
Recognized Trader Importer: No
Recognized Trader Exporter: No
Spent Lead Acid Battery Importer: No
Spent Lead Acid Battery Exporter: No
Current Record: No
Non Storage Recycler Activity: No
Electronic Manifest Broker: No

Receive Date: 19980624
Handler Name: SGL TECHNIC INC POLYCARBON DIVISION
Federal Waste Generator Description: Large Quantity Generator
State District Owner: Ar
Large Quantity Handler of Universal Waste: No
Recognized Trader Importer: No
Recognized Trader Exporter: No
Spent Lead Acid Battery Importer: No
Spent Lead Acid Battery Exporter: No
Current Record: No

Map ID
Direction
Distance
Elevation

MAP FINDINGS

Site

Database(s)

EDR ID Number
EPA ID Number

HITCO CARBON COMPOSITES, INC. (Continued)

1001195149

Receive Date: 20001107
Handler Name: SGL TECHNIC INC POLYCARBON DIVISION
Federal Waste Generator Description: Large Quantity Generator
State District Owner: Ar
Large Quantity Handler of Universal Waste: No
Recognized Trader Importer: No
Recognized Trader Exporter: No
Spent Lead Acid Battery Importer: No
Spent Lead Acid Battery Exporter: No
Current Record: No

Receive Date: 20020205
Handler Name: SGL TECHNIC INC.
Federal Waste Generator Description: Large Quantity Generator
State District Owner: Ar
Large Quantity Handler of Universal Waste: Yes
Recognized Trader Importer: No
Recognized Trader Exporter: No
Spent Lead Acid Battery Importer: No
Spent Lead Acid Battery Exporter: No
Current Record: No

Receive Date: 20040206
Handler Name: SGL TECHNIC INC
Federal Waste Generator Description: Large Quantity Generator
Large Quantity Handler of Universal Waste: No
Recognized Trader Importer: No
Recognized Trader Exporter: No
Spent Lead Acid Battery Importer: No
Spent Lead Acid Battery Exporter: No
Current Record: No

Receive Date: 20060221
Handler Name: SGL TECHNIC INC,POLYCARBON DIVISION
Federal Waste Generator Description: Large Quantity Generator
Large Quantity Handler of Universal Waste: No
Recognized Trader Importer: No
Recognized Trader Exporter: No
Spent Lead Acid Battery Importer: No
Spent Lead Acid Battery Exporter: No
Current Record: No

Receive Date: 20080228
Handler Name: HITCO CARBON COMPOSITES
Federal Waste Generator Description: Large Quantity Generator
Large Quantity Handler of Universal Waste: No
Recognized Trader Importer: No
Recognized Trader Exporter: No
Spent Lead Acid Battery Importer: No
Spent Lead Acid Battery Exporter: No
Current Record: No

List of NAICS Codes and Descriptions:

NAICS Code: 335991
NAICS Description: CARBON AND GRAPHITE PRODUCT MANUFACTURING

Map ID
Direction
Distance
Elevation

MAP FINDINGS

Site

Database(s)

EDR ID Number
EPA ID Number

HITCO CARBON COMPOSITES, INC. (Continued)

1001195149

NAICS Code: 33641
NAICS Description: AEROSPACE PRODUCT AND PARTS MANUFACTURING

NAICS Code: 336413
NAICS Description: OTHER AIRCRAFT PARTS AND AUXILIARY EQUIPMENT MANUFACTURING

Has the Facility Received Notices of Violations:

Found Violation: Yes
Agency Which Determined Violation: State
Violation Short Description: TSD - Container Use and Management
Date Violation was Determined: 19980804
Actual Return to Compliance Date: 19980909
Return to Compliance Qualifier: Observed
Violation Responsible Agency: State
Scheduled Compliance Date: 19980910
Enforcement Identifier: 000
Date of Enforcement Action: 19980804
Enforcement Responsible Agency: State
Enforcement Attorney: AR
Corrective Action Component: No
Enforcement Type: WRITTEN INFORMAL
Enforcement Responsible Person: ARCJK
Enforcement Responsible Sub-Organization: HW

Found Violation: Yes
Agency Which Determined Violation: State
Violation Short Description: TSD - Container Use and Management
Date Violation was Determined: 19980804
Actual Return to Compliance Date: 19980909
Return to Compliance Qualifier: Observed
Violation Responsible Agency: State
Scheduled Compliance Date: 19980910
Enforcement Identifier: 000
Date of Enforcement Action: 19980804
Enforcement Responsible Agency: State
Enforcement Attorney: AR
Corrective Action Component: No
Enforcement Type: WRITTEN INFORMAL
Enforcement Responsible Person: ARCJK
Enforcement Responsible Sub-Organization: HW

Found Violation: Yes
Agency Which Determined Violation: State
Violation Short Description: TSD - Container Use and Management
Date Violation was Determined: 19980804
Actual Return to Compliance Date: 19980909
Return to Compliance Qualifier: Observed
Violation Responsible Agency: State
Scheduled Compliance Date: 19980910
Enforcement Identifier: 000
Date of Enforcement Action: 19980804
Enforcement Responsible Agency: State
Enforcement Attorney: AR
Corrective Action Component: No
Enforcement Type: WRITTEN INFORMAL
Enforcement Responsible Person: ARCJK
Enforcement Responsible Sub-Organization: HW

Map ID
Direction
Distance
Elevation

MAP FINDINGS

Site

Database(s)

EDR ID Number
EPA ID Number

HITCO CARBON COMPOSITES, INC. (Continued)

1001195149

Found Violation: Yes
Agency Which Determined Violation: State
Violation Short Description: Generators - Pre-transport
Date Violation was Determined: 20080909
Actual Return to Compliance Date: 20081008
Return to Compliance Qualifier: Documented
Violation Responsible Agency: State
Scheduled Compliance Date: 20081012
Enforcement Identifier: 001
Date of Enforcement Action: 20080909
Enforcement Responsible Agency: State
Corrective Action Component: No
Disposition Status Date: 20081008
Disposition Status: AS
Disposition Status Description: ACTION SATISFIED (CASE CLOSED)
Enforcement Type: WRITTEN INFORMAL
Enforcement Responsible Person: ARCMJ
Enforcement Responsible Sub-Organization: HW

Found Violation: Yes
Agency Which Determined Violation: State
Violation Short Description: TSD - Preparedness and Prevention
Date Violation was Determined: 19980804
Actual Return to Compliance Date: 19980909
Return to Compliance Qualifier: Observed
Violation Responsible Agency: State
Scheduled Compliance Date: 19980910
Enforcement Identifier: 000
Date of Enforcement Action: 19980804
Enforcement Responsible Agency: State
Enforcement Attorney: AR
Corrective Action Component: No
Enforcement Type: WRITTEN INFORMAL
Enforcement Responsible Person: ARCJK
Enforcement Responsible Sub-Organization: HW

Found Violation: No

Evaluation Action Summary:
Evaluation Date: 19980630
Evaluation Responsible Agency: State
Found Violation: Yes
Evaluation Type Description: COMPLIANCE EVALUATION INSPECTION
Evaluation Responsible Person Identifier: ARCJK
Evaluation Responsible Sub-Organization: HW
Actual Return to Compliance Date: 19980909
Scheduled Compliance Date: 19980910

Evaluation Date: 19980630
Evaluation Responsible Agency: State
Found Violation: Yes
Evaluation Type Description: COMPLIANCE EVALUATION INSPECTION
Evaluation Responsible Person Identifier: ARCJK
Evaluation Responsible Sub-Organization: HW
Actual Return to Compliance Date: 19980909
Scheduled Compliance Date: 19980910

Map ID
Direction
Distance
Elevation

MAP FINDINGS

Site

Database(s)

EDR ID Number
EPA ID Number

HITCO CARBON COMPOSITES, INC. (Continued)

1001195149

Evaluation Date: 19980630
Evaluation Responsible Agency: State
Found Violation: Yes
Evaluation Type Description: COMPLIANCE EVALUATION INSPECTION
Evaluation Responsible Person Identifier: ARCJK
Evaluation Responsible Sub-Organization: HW
Actual Return to Compliance Date: 19980909
Scheduled Compliance Date: 19980910

Evaluation Date: 20080813
Evaluation Responsible Agency: State
Found Violation: Yes
Evaluation Type Description: COMPLIANCE EVALUATION INSPECTION
Evaluation Responsible Person Identifier: ARCMJ
Evaluation Responsible Sub-Organization: HW
Actual Return to Compliance Date: 20081008
Scheduled Compliance Date: 20081012

Evaluation Date: 19980630
Evaluation Responsible Agency: State
Found Violation: Yes
Evaluation Type Description: COMPLIANCE EVALUATION INSPECTION
Evaluation Responsible Person Identifier: ARCJK
Evaluation Responsible Sub-Organization: HW
Actual Return to Compliance Date: 19980909
Scheduled Compliance Date: 19980910

Evaluation Date: 20130925
Evaluation Responsible Agency: State
Found Violation: No
Evaluation Type Description: COMPLIANCE EVALUATION INSPECTION
Evaluation Responsible Person Identifier: ARCMJ

ICIS:

Enforcement Action ID: AR000A0000050190012800016
FRS ID: 110000451412
Action Name: HITCO CARBON COMPOSITES, INC. 050190012800016
Facility Name: HITCO CARBON COMPOSITES, INC.
Facility Address: 201 SOUTH TECHNOLOGY DRIVE
ARKADELPHIA, AR 71923
Enforcement Action Type: Administrative Order
Facility County: CLARK
Program System Acronym: AIR
Enforcement Action Forum Desc: Administrative - Formal
EA Type Code: SCAAO
Facility SIC Code: 3624
Latitude in Decimal Degrees: 34.0461
Longitude in Decimal Degrees: -93.090049
Program System Acronym: AR0000000501900128
Facility NAICS Code: 335991

Map ID
Direction
Distance
Elevation

MAP FINDINGS

Site

Database(s)

EDR ID Number
EPA ID Number

HITCO CARBON COMPOSITES, INC. (Continued)

1001195149

Enforcement Action ID: AR000A0000050190012800014
FRS ID: 110000451412
Action Name: HITCO CARBON COMPOSITES, INC. 050190012800014
Facility Name: HITCO CARBON COMPOSITES, INC.
Facility Address: 201 SOUTH TECHNOLOGY DRIVE
ARKADELPHIA, AR 71923
Enforcement Action Type: Notice of Violation
Facility County: CLARK
Program System Acronym: AIR
Enforcement Action Forum Desc: Administrative - Informal
EA Type Code: NOV
Facility SIC Code: 3624
Latitude in Decimal Degrees: 34.0461
Longitude in Decimal Degrees: -93.090049
Program System Acronym: AR0000000501900128
Facility NAICS Code: 335991

US AIRS MINOR:

Envid: 1001195149
Region Code: 06
Programmatic ID: AIR AR0000000501900128
Facility Registry ID: 110000451412
Primary SIC Code: 3624
NAICS Code: 335991
Default Air Classification Code: MIN
Facility Type of Ownership Code: POF

US AIRS MINOR:

Region Code: 06
Programmatic ID: AIR AR0000000501900128
Facility Registry ID: 110000451412
Air Operating Status Code: OPR
Default Air Classification Code: MIN
Air Program: State Implementation Plan for National Primary and Secondary Ambient Air Quality Standards
Activity Status Date: 2004-10-25 00:00:00
Activity Group: Case File
Activity Type: Case File
Activity Status: Resolved

Region Code: 06
Programmatic ID: AIR AR0000000501900128
Facility Registry ID: 110000451412
Air Operating Status Code: OPR
Default Air Classification Code: MIN
Air Program: State Implementation Plan for National Primary and Secondary Ambient Air Quality Standards
Activity Date: 1996-09-19 00:00:00
Activity Group: Compliance Monitoring
Activity Type: Inspection/Evaluation

Region Code: 06
Programmatic ID: AIR AR0000000501900128
Facility Registry ID: 110000451412
Air Operating Status Code: OPR
Default Air Classification Code: MIN
Air Program: State Implementation Plan for National Primary and Secondary Ambient Air Quality Standards

Map ID
Direction
Distance
Elevation

MAP FINDINGS

Site

Database(s)

EDR ID Number
EPA ID Number

HITCO CARBON COMPOSITES, INC. (Continued)

1001195149

Activity Date: 1997-05-07 00:00:00
Activity Group: Compliance Monitoring
Activity Type: Inspection/Evaluation

Region Code: 06
Programmatic ID: AIR AR0000000501900128
Facility Registry ID: 110000451412
Air Operating Status Code: OPR
Default Air Classification Code: MIN
Air Program: State Implementation Plan for National Primary and Secondary Ambient Air Quality Standards
Activity Date: 1998-04-09 00:00:00
Activity Group: Compliance Monitoring
Activity Type: Inspection/Evaluation

Region Code: 06
Programmatic ID: AIR AR0000000501900128
Facility Registry ID: 110000451412
Air Operating Status Code: OPR
Default Air Classification Code: MIN
Air Program: State Implementation Plan for National Primary and Secondary Ambient Air Quality Standards
Activity Date: 1998-10-22 00:00:00
Activity Group: Compliance Monitoring
Activity Type: Inspection/Evaluation

Region Code: 06
Programmatic ID: AIR AR0000000501900128
Facility Registry ID: 110000451412
Air Operating Status Code: OPR
Default Air Classification Code: MIN
Air Program: State Implementation Plan for National Primary and Secondary Ambient Air Quality Standards
Activity Date: 1999-12-15 00:00:00
Activity Group: Compliance Monitoring
Activity Type: Inspection/Evaluation

Region Code: 06
Programmatic ID: AIR AR0000000501900128
Facility Registry ID: 110000451412
Air Operating Status Code: OPR
Default Air Classification Code: MIN
Air Program: State Implementation Plan for National Primary and Secondary Ambient Air Quality Standards
Activity Date: 2000-07-11 00:00:00
Activity Group: Compliance Monitoring
Activity Type: Inspection/Evaluation

Region Code: 06
Programmatic ID: AIR AR0000000501900128
Facility Registry ID: 110000451412
Air Operating Status Code: OPR
Default Air Classification Code: MIN
Air Program: State Implementation Plan for National Primary and Secondary Ambient Air Quality Standards
Activity Date: 2001-04-10 00:00:00
Activity Group: Compliance Monitoring
Activity Type: Inspection/Evaluation

Region Code: 06
Programmatic ID: AIR AR0000000501900128
Facility Registry ID: 110000451412

Map ID
Direction
Distance
Elevation

MAP FINDINGS

Site

Database(s)

EDR ID Number
EPA ID Number

HITCO CARBON COMPOSITES, INC. (Continued)

1001195149

Air Operating Status Code: OPR
Default Air Classification Code: MIN
Air Program: State Implementation Plan for National Primary and Secondary Ambient Air Quality Standards
Activity Date: 2004-11-09 00:00:00
Activity Group: Compliance Monitoring
Activity Type: Inspection/Evaluation

Region Code: 06
Programmatic ID: AIR AR0000000501900128
Facility Registry ID: 110000451412
Air Operating Status Code: OPR
Default Air Classification Code: MIN
Air Program: State Implementation Plan for National Primary and Secondary Ambient Air Quality Standards
Activity Date: 2007-01-23 00:00:00
Activity Group: Compliance Monitoring
Activity Type: Inspection/Evaluation

Region Code: 06
Programmatic ID: AIR AR0000000501900128
Facility Registry ID: 110000451412
Air Operating Status Code: OPR
Default Air Classification Code: MIN
Air Program: State Implementation Plan for National Primary and Secondary Ambient Air Quality Standards
Activity Date: 2008-07-16 00:00:00
Activity Group: Compliance Monitoring
Activity Type: Inspection/Evaluation

Region Code: 06
Programmatic ID: AIR AR0000000501900128
Facility Registry ID: 110000451412
Air Operating Status Code: OPR
Default Air Classification Code: MIN
Air Program: State Implementation Plan for National Primary and Secondary Ambient Air Quality Standards
Activity Date: 2009-06-04 00:00:00
Activity Group: Compliance Monitoring
Activity Type: Inspection/Evaluation

Region Code: 06
Programmatic ID: AIR AR0000000501900128
Facility Registry ID: 110000451412
Air Operating Status Code: OPR
Default Air Classification Code: MIN
Air Program: State Implementation Plan for National Primary and Secondary Ambient Air Quality Standards
Activity Date: 2012-07-26 00:00:00
Activity Group: Compliance Monitoring
Activity Type: Inspection/Evaluation

Region Code: 06
Programmatic ID: AIR AR0000000501900128
Facility Registry ID: 110000451412
Air Operating Status Code: OPR
Default Air Classification Code: MIN
Air Program: State Implementation Plan for National Primary and Secondary Ambient Air Quality Standards
Activity Date: 2001-03-13 00:00:00
Activity Status Date: 2001-03-13 00:00:00
Activity Group: Enforcement Action
Activity Type: Administrative - Formal

Map ID
 Direction
 Distance
 Elevation

MAP FINDINGS

EDR ID Number
 EPA ID Number

HITCO CARBON COMPOSITES, INC. (Continued)

1001195149

Activity Status: Final Order Issued

Region Code: 06
 Programmatic ID: AIR AR0000000501900128
 Facility Registry ID: 110000451412
 Air Operating Status Code: OPR
 Default Air Classification Code: MIN
 Air Program: State Implementation Plan for National Primary and Secondary Ambient Air Quality Standards
 Activity Date: 2001-01-24 00:00:00
 Activity Status Date: 2001-01-24 00:00:00
 Activity Group: Enforcement Action
 Activity Type: Administrative - Informal
 Activity Status: Achieved

3
ENE
< 1/8
0.076 mi.
399 ft.

HITCO CARBON COMPOSITES, INC.
ARKADELPHIA, AR

PFAS ECHO 1027368558
N/A

Relative:
Higher
Actual:
237 ft.

PFAS ECHO:

Name: HITCO CARBON COMPOSITES, INC.
 City,State,Zip: ARKADELPHIA, AR
 Latitude: 34.0461
 Longitude: -93.090049
 Count: 1
 County: CLARK
 Status: Active
 Region: 06
 Industry: Electronics Industry
 ECHO Facility Report: <https://echo.epa.gov/detailed-facility-report?fid=110000451412>
 Facility Percent Minority: 27.963
 Facility Derived Tribes: -
 Facility Population: 26.74
 EPA Programs: CAA; CWA; RCRA
 Federal Facility: No
 Federal Agency: -
 Facility FIPS Code: 05019
 Facility Indian Country Flag: N
 Facility Collection Method: THE GEOGRAPHIC COORDINATE DETERMINATION METHOD BASED ON GPS
 Facility Derived HUC: 08040103
 Facility Derived WBD: 080401030806
 Facility Derived CD113: 04
 Facility Derived CB2010: 050199539005070
 Facility Major Flag: -
 Facility Active Flag: Y
 Facility Inspection Count: 2
 Facility Date Last Inspection: 6/24/2021
 Facility Days Last Inspection: 905
 Facility Informal Count: 0
 Facility Date Last Informal Action: 9/9/2008
 Facility Formal Action Count: 0
 Facility Date Last Formal Action: 12/4/2007
 Facility Total Penalties: 0
 Facility Penalty Count: -
 Facility Date Last Penalty: 12/4/2007
 Facility Last Penalty AMT: 6,448

Map ID
 Direction
 Distance
 Elevation

MAP FINDINGS

Site

Database(s)

EDR ID Number
 EPA ID Number

HITCO CARBON COMPOSITES, INC. (Continued)

1027368558

Facility QTRS With NC:	0
Facility Programs With SNC:	0
Facility Compliance Status:	No Violation Identified
Facility SNC Flag:	N
AIR Flag:	Y
NPDES Flag:	Y
SDWIS Flag:	N
RCRA Flag:	Y
TRI Flag:	N
GHG Flag:	N
AIR IDS:	AR0000000501900128
CAA Permit Types:	Minor Emissions
CAA NAICS:	336413
CAA SICs:	3624
NPDES IDS:	ARR000291
CWA Permit Types:	Non-M
CWA NAICS:	335991
CWA SICs:	3629
RCRA IDS:	ARR000003905
RCRA Permit Types:	SQG
RCRA NAICS:	335991
SDWA IDS:	-
SDWA System Types:	-
SDWA Compliance Status:	-
SDWA SNC Flag:	N
TRI IDS:	71923SGLTC201TE
TRI Releases Transfers:	-
TRI On Site Releases:	-
TRI Off Site Transfers:	-
TRI Reporter:	-
Facility IMP Water Flag:	-
EJSCREEN Flag US:	N
EJSCREEN Report:	https://ejscreen.epa.gov/mapper/mobile/EJSCREEN_mobile.aspx?geometry=%7B%22x%22:-93.090049,%22y%22:34.0461,%22spatialReference%22:%7B%22wkid%22:4326%7D%7D&unit=9035&areatype=&areaid=&basemap=streets&distance=1

B4
NNE
 1/8-1/4
 0.204 mi.
 1075 ft.

DRUMCO OF ARKANSAS, INC.
142 TECHNOLOGY DRIVE
ARKADELPHIA, AR 71923

RCRA-LQG 1001226886
ARR000005959

Site 1 of 2 in cluster B

Relative:
Higher
Actual:
240 ft.

RCRA Listings:	
Date Form Received by Agency:	20230228
Handler Name:	Drumco Of Arkansas, Inc.
Handler Address:	TECHNOLOGY DRIVE
Handler City,State,Zip:	ARKADELPHIA, AR 71923
EPA ID:	ARR000005959
Contact Name:	J. DAVID RUSSELL
Contact Address:	TECHNOLOGY DRIVE
Contact City,State,Zip:	ARKADELPHIA, AR 71923
Contact Telephone:	870-230-8800 x119
Contact Fax:	870-230-8601
Contact Email:	DAVID.RUSSELL@GREIF.COM
Contact Title:	PLANT MANAGER
EPA Region:	06
Land Type:	Private
Federal Waste Generator Description:	Large Quantity Generator

Map ID
Direction
Distance
Elevation

MAP FINDINGS

Site

Database(s)

EDR ID Number
EPA ID Number

DRUMCO OF ARKANSAS, INC. (Continued)

1001226886

Biennial Report Cycle:	2022
Active Site Indicator:	Handler Activities
Mailing Address:	TECHNOLOGY DRIVE
Mailing City, State, Zip:	ARKADELPHIA, AR 71923
Owner Name:	Container Life Cycle Management, Llc
Owner Type:	Private
Operator Name:	J. David Russell
Operator Type:	Private
Short-Term Generator Activity:	No
Importer Activity:	No
Mixed Waste Generator:	No
Transporter Activity:	No
Transfer Facility Activity:	No
Recycler Activity with Storage:	No
Small Quantity On-Site Burner Exemption:	No
Smelting Melting and Refining Furnace Exemption:	No
Underground Injection Control:	No
Off-Site Waste Receipt:	No
Universal Waste Indicator:	No
Universal Waste Destination Facility:	No
Federal Universal Waste:	No
Active Site State-Reg Handler:	---
Hazardous Secondary Material Indicator:	N
2018 GPRA Permit Baseline:	Not on the Baseline
2018 GPRA Renewals Baseline:	Not on the Baseline
202 GPRA Corrective Action Baseline:	No
Subject to Corrective Action Universe:	No
Non-TSDFs Where RCRA CA has Been Imposed Universe:	No
Corrective Action Priority Ranking:	No NCAPS ranking
Environmental Control Indicator:	No
Institutional Control Indicator:	No
Human Exposure Controls Indicator:	N/A
Groundwater Controls Indicator:	N/A
Significant Non-Complier Universe:	No
Unaddressed Significant Non-Complier Universe:	No
Addressed Significant Non-Complier Universe:	No
Significant Non-Complier With a Compliance Schedule Universe:	No
Handler Date of Last Change:	20230407
Recognized Trader-Importer:	No
Recognized Trader-Exporter:	No
Importer of Spent Lead Acid Batteries:	No
Exporter of Spent Lead Acid Batteries:	No
Recycler Activity Without Storage:	No
Manifest Broker:	No
Sub-Part P Indicator:	No

Biennial: List of Years

Year: 2021

[Click Here for Biennial Reporting System Data:](#)

Year: 2019

[Click Here for Biennial Reporting System Data:](#)

Year: 2017

[Click Here for Biennial Reporting System Data:](#)

Year: 2015

Map ID
Direction
Distance
Elevation

MAP FINDINGS

Site

Database(s)

EDR ID Number
EPA ID Number

DRUMCO OF ARKANSAS, INC. (Continued)

1001226886

Click Here for Biennial Reporting System Data:
Year: 2013

Click Here for Biennial Reporting System Data:
Year: 2011

Click Here for Biennial Reporting System Data:
Year: 2009

Click Here for Biennial Reporting System Data:
Year: 2007

Click Here for Biennial Reporting System Data:
Year: 2005

Click Here for Biennial Reporting System Data:
Year: 2003

Click Here for Biennial Reporting System Data:
Year: 2001

Click Here for Biennial Reporting System Data:

Hazardous Waste Summary:

Waste Code: D001
Waste Description: Ignitable Waste

Waste Code: D002
Waste Description: Corrosive Waste

Waste Code: D006
Waste Description: Cadmium

Waste Code: D007
Waste Description: Chromium

Waste Code: D008
Waste Description: Lead

Waste Code: D009
Waste Description: Mercury

Waste Code: D035
Waste Description: Methyl Ethyl Ketone

Waste Code: F001
Waste Description: The Following Spent Halogenated Solvents Used In Degreasing:
Tetrachloroethylene, Trichlorethylene, Methylene Chloride,
1,1,1-Trichloroethane, Carbon Tetrachloride And Chlorinated
Fluorocarbons; All Spent Solvent Mixtures/Blends Used In Degreasing
Containing, Before Use, A Total Of Ten Percent Or More (By Volume) Of
One Or More Of The Above Halogenated Solvents Or Those Solvents Listed
In F002, F004, And F005; And Still Bottoms From The Recovery Of These
Spent Solvents And Spent Solvent Mixtures.

Waste Code: F002

Map ID
Direction
Distance
Elevation

MAP FINDINGS

Site

Database(s)

EDR ID Number
EPA ID Number

DRUMCO OF ARKANSAS, INC. (Continued)

1001226886

Waste Description: The Following Spent Halogenated Solvents: Tetrachloroethylene, Methylene Chloride, Trichloroethylene, 1,1,1-Trichloroethane, Chlorobenzene, 1,1,2-Trichloro-1,2,2-Trifluoroethane, Ortho-Dichlorobenzene, Trichlorofluoromethane, And 1,1,2, Trichloroethane; All Spent Solvent Mixtures/Blends Containing, Before Use, A Total Of Ten Percent Or More (By Volume) Of One Or More Of The Above Halogenated Solvents Or Those Solvents Listed In F001, F004, And F005; And Still Bottoms From The Recovery Of These Spent Solvents And Spent Solvent Mixtures.

Waste Code: F003
Waste Description: The Following Spent Nonhalogenated Solvents: Xylene, Acetone, Ethyl Acetate, Ethyl Benzene, Ethyl Ether, Methyl Isobutyl Ketone, N-Butyl Alcohol, Cyclohexanone, And Methanol; All Spent Solvent Mixtures/Blends Containing, Before Use, Only The Above Spent Nonhalogenated Solvents; And All Spent Solvent Mixtures/Blends Containing, Before Use, One Or More Of The Above Nonhalogenated Solvents, And A Total Of Ten Percent Or More (By Volume) Of One Or More Of Those Solvents Listed In F001, F002, F004, And F005; And Still Bottoms From The Recovery Of These Spent Solvents And Spent Solvent Mixtures.

Waste Code: F005
Waste Description: The Following Spent Nonhalogenated Solvents: Toluene, Methyl Ethyl Ketone, Carbon Disulfide, Isobutanol, Pyridine, Benzene, 2-Ethoxyethanol, And 2-Nitropropane; All Spent Solvent Mixtures/Blends Containing, Before Use, A Total Of Ten Percent Or More (By Volume) Of One Or More Of The Above Nonhalogenated Solvents Or Those Solvents Listed In F001, F002, Or F004; And Still Bottoms From The Recovery Of These Spent Solvents And Spent Solvent Mixtures.

Waste Code: U032
Waste Description: Calcium Chromate (Or) Chromic Acid H2cro4, Calcium Salt

Waste Code: U080
Waste Description: Methane, Dichloro- (Or) Methylene Chloride

Waste Code: U188
Waste Description: Phenol

Waste Code: U220
Waste Description: Benzene, Methyl- (Or) Toluene

Waste Code: U239
Waste Description: Benzene, Dimethyl- (I,T) (Or) Xylene (I)

Handler - Owner Operator:

Owner/Operator Indicator: Owner
Owner/Operator Name: DBW ENTERPRISES
Legal Status: Private
Date Became Current: 20081115
Owner/Operator Address: 142 TECHNOLOGY DRIVE
Owner/Operator City,State,Zip: ARKADELPHIA, AR 71923
Owner/Operator Telephone: 800-961-3786

Owner/Operator Indicator: Owner
Owner/Operator Name: CONTAINER LIFE CYCLE MANAGEMENT, LLC

Map ID
Direction
Distance
Elevation

MAP FINDINGS

Site

Database(s)

EDR ID Number
EPA ID Number

DRUMCO OF ARKANSAS, INC. (Continued)

1001226886

Legal Status:	Private
Date Became Current:	20100802
Owner/Operator Address:	1 LOUISE COURT
Owner/Operator City,State,Zip:	LUDLOW, KY 41016
Owner/Operator Telephone:	859-261-3694
Owner/Operator Indicator:	Owner
Owner/Operator Name:	CONTAINER LIFE CYCLE MANAGEMENT, LLC
Legal Status:	Private
Date Became Current:	20100802
Owner/Operator Address:	1 LOUISE COURT
Owner/Operator City,State,Zip:	LUDLOW, KY 41016
Owner/Operator Telephone:	859-261-3694
Owner/Operator Indicator:	Owner
Owner/Operator Name:	CONTAINER LIFE CYCLE MANAGEMENT, LLC
Legal Status:	Private
Date Became Current:	20100802
Owner/Operator Address:	142 TECHNOLOGY DRIVE
Owner/Operator City,State,Zip:	ARKADELPHIA, AR 71923
Owner/Operator Telephone:	870-230-8800
Owner/Operator Email:	BWINGARD@DRUMCO.COM
Owner/Operator Indicator:	Operator
Owner/Operator Name:	GOODRICH AEROSTRUCTURES GROUP
Legal Status:	Private
Date Became Current:	19920202
Owner/Operator Indicator:	Operator
Owner/Operator Name:	D. BARRY WINGARD
Legal Status:	Private
Date Became Current:	20091021
Owner/Operator Indicator:	Owner
Owner/Operator Name:	ROHR INC
Legal Status:	Other
Date Became Current:	19910109
Owner/Operator Indicator:	Operator
Owner/Operator Name:	GOODRICH AEROSTRUCTURES GROUP
Legal Status:	Private
Date Became Current:	19920201
Owner/Operator Indicator:	Owner
Owner/Operator Name:	ROHR, INC
Legal Status:	Private
Date Became Current:	19920201
Owner/Operator Indicator:	Operator
Owner/Operator Name:	D. BARRY WINGARD
Legal Status:	Private
Date Became Current:	20091021
Owner/Operator Address:	142 TECHNOLOGY DR.
Owner/Operator City,State,Zip:	ARKADELPHIA, AR 71923
Owner/Operator Indicator:	Owner
Owner/Operator Name:	ROHR, INC.

Map ID
Direction
Distance
Elevation

MAP FINDINGS

Site

Database(s)

EDR ID Number
EPA ID Number

DRUMCO OF ARKANSAS, INC. (Continued)

1001226886

Legal Status:	Private
Date Became Current:	19920201
Owner/Operator Indicator:	Owner
Owner/Operator Name:	CONTAINER LIFE CYCLE MANAGEMENT, LLC
Legal Status:	Private
Date Became Current:	20100802
Owner/Operator Address:	1 LOUISE COURT
Owner/Operator City,State,Zip:	LUDLOW, KY 41016
Owner/Operator Telephone:	859-261-3694
Owner/Operator Indicator:	Owner
Owner/Operator Name:	GOODRICH CORP.
Legal Status:	Private
Date Became Current:	19920201
Owner/Operator Address:	850 LAGOON DR.
Owner/Operator City,State,Zip:	CHULA VISTA, CA 91910
Owner/Operator Indicator:	Operator
Owner/Operator Name:	D. BARRY WINGARD
Legal Status:	Private
Date Became Current:	20091021
Owner/Operator Address:	142 TECHNOLOGY DR.
Owner/Operator City,State,Zip:	ARKADELPHIA, AR 71923
Owner/Operator Telephone:	870-230-8800
Owner/Operator Email:	BWINGARD@DRUMCO.COM
Owner/Operator Indicator:	Operator
Owner/Operator Name:	GOODRICH AEROSTRUCTURES GROUP
Legal Status:	Private
Date Became Current:	19920201
Owner/Operator Indicator:	Owner
Owner/Operator Name:	CONTAINER LIFE CYCLE MANAGEMENT, LLC
Legal Status:	Private
Date Became Current:	20100802
Owner/Operator Address:	1 LOUISE COURT
Owner/Operator City,State,Zip:	LUDLOW, KY 41016
Owner/Operator Telephone:	859-261-3694
Owner/Operator Indicator:	Operator
Owner/Operator Name:	ROHR INC
Legal Status:	Private
Date Became Current:	19910109
Owner/Operator Indicator:	Operator
Owner/Operator Name:	D. BARRY WINGARD
Legal Status:	Private
Date Became Current:	20091021
Owner/Operator Indicator:	Owner
Owner/Operator Name:	CONTAINER LIFE CYCLE MANAGEMENT, LLC
Legal Status:	Private
Date Became Current:	20100802
Owner/Operator Address:	1 LOUISE COURT
Owner/Operator City,State,Zip:	LUDLOW, KY 41016
Owner/Operator Telephone:	859-261-3694

Map ID
Direction
Distance
Elevation

MAP FINDINGS

Site

Database(s)

EDR ID Number
EPA ID Number

DRUMCO OF ARKANSAS, INC. (Continued)

1001226886

Owner/Operator Indicator: Owner
Owner/Operator Name: CONTAINER LIFE CYCLE MANAGEMENT, LLC
Legal Status: Private
Date Became Current: 20100802
Owner/Operator Address: 1 LOUISE COURT
Owner/Operator City,State,Zip: LUDLOW, KY 41016
Owner/Operator Telephone: 859-261-3694

Owner/Operator Indicator: Owner
Owner/Operator Name: ROHR INC
Legal Status: Private
Date Became Current: 19920202
Owner/Operator Address: 850 LAGOOD DR
Owner/Operator City,State,Zip: CHULA VISTA, CA 91910-2098
Owner/Operator Telephone: 619-691-2471

Owner/Operator Indicator: Owner
Owner/Operator Name: CONTAINER LIFE CYCLE MANAGEMENT, LLC
Legal Status: Private
Date Became Current: 20100802
Owner/Operator Address: 1 LOUISE COURT
Owner/Operator City,State,Zip: LUDLOW, KY 41016
Owner/Operator Telephone: 859-261-3694

Owner/Operator Indicator: Owner
Owner/Operator Name: CONTAINER LIFE CYCLE MANAGEMENT, LLC
Legal Status: Private
Date Became Current: 20100802
Owner/Operator Address: 1 LOUISE COURT
Owner/Operator City,State,Zip: LUDLOW, KY 41016
Owner/Operator Telephone: 859-261-3694

Owner/Operator Indicator: Operator
Owner/Operator Name: D. BARRY WINGARD
Legal Status: Private
Date Became Current: 20091021

Owner/Operator Indicator: Operator
Owner/Operator Name: J. DAVID RUSSELL
Legal Status: Private
Date Became Current: 20091021
Owner/Operator Address: 142 TECHNOLOGY DR.
Owner/Operator City,State,Zip: ARKADDELPHIA, AR 71923
Owner/Operator Telephone: 870-230-8800
Owner/Operator Email: DAVID.RUSSELL@GREIF.COM

Owner/Operator Indicator: Operator
Owner/Operator Name: RHOR INC
Legal Status: Private
Date Became Current: 19920202

Owner/Operator Indicator: Owner
Owner/Operator Name: ROHR INC
Legal Status: Private
Date Became Current: 19920202
Owner/Operator Address: 850 LAGOOD DR

Map ID
Direction
Distance
Elevation

MAP FINDINGS

Site

Database(s)

EDR ID Number
EPA ID Number

DRUMCO OF ARKANSAS, INC. (Continued)

1001226886

Owner/Operator City,State,Zip: CHULA VISTA, CA 91910-2098
Owner/Operator Telephone: 619-691-2471

Owner/Operator Indicator: Operator
Owner/Operator Name: GOODRICH AEROSTRUCTURES GROUP
Legal Status: Private
Date Became Current: 19920202

Owner/Operator Indicator: Operator
Owner/Operator Name: GOODRICH CORP.
Legal Status: Private
Date Became Current: 19920201
Date Ended Current: 20091013

Owner/Operator Indicator: Owner
Owner/Operator Name: GOODRICH CORP.
Legal Status: Private
Date Became Current: 19920201
Date Ended Current: 20091013
Owner/Operator Address: 850 LAGOON DR.
Owner/Operator City,State,Zip: CHULA VISTA, CA 91910

Owner/Operator Indicator: Owner
Owner/Operator Name: CONTAINER LIFE CYCLE MANAGEMENT, LLC
Legal Status: Private
Date Became Current: 20100802
Owner/Operator Address: 1 LOUISE COURT
Owner/Operator City,State,Zip: LUDLOW, KY 41016
Owner/Operator Telephone: 859-261-3694

Owner/Operator Indicator: Operator
Owner/Operator Name: D. BARRY WINGARD
Legal Status: Private
Date Became Current: 20091021

Owner/Operator Indicator: Operator
Owner/Operator Name: D. BARRY WINGARD
Legal Status: Private
Date Became Current: 20091021
Owner/Operator Address: 142 TECHNOLOGY DR.
Owner/Operator City,State,Zip: ARKADELPHIA, AR 71923

Owner/Operator Indicator: Owner
Owner/Operator Name: CONTAINER LIFE CYCLE MANAGEMENT, LLC
Legal Status: Private
Date Became Current: 20100802
Owner/Operator Address: 142 TECHNOLOGY DRIVE
Owner/Operator City,State,Zip: ARKADELPHIA, AR 71923
Owner/Operator Telephone: 870-230-8800
Owner/Operator Email: BWINGARD@DRUMCO.COM

Owner/Operator Indicator: Operator
Owner/Operator Name: D. BARRY WINGARD
Legal Status: Private
Date Became Current: 20091021
Owner/Operator Address: 142 TECHNOLOGY DR.
Owner/Operator City,State,Zip: ARKADELPHIA, AR 71923

Map ID
Direction
Distance
Elevation

MAP FINDINGS

Site

Database(s)

EDR ID Number
EPA ID Number

DRUMCO OF ARKANSAS, INC. (Continued)

1001226886

Owner/Operator Indicator:	Owner
Owner/Operator Name: ROHR, INC.	
Legal Status:	Private
Date Became Current:	19920201
Owner/Operator Indicator:	Owner
Owner/Operator Name: ROHR INC	
Legal Status:	Private
Owner/Operator Address:	850 LAGOOD DR
Owner/Operator City,State,Zip:	CHULA VISTA, CA 91910-2098
Owner/Operator Telephone:	619-691-2471
Owner/Operator Indicator:	Owner
Owner/Operator Name: CONTAINER LIFE CYCLE MANAGEMENT, LLC	
Legal Status:	Private
Date Became Current:	20100802
Owner/Operator Address:	1 LOUISE COURT
Owner/Operator City,State,Zip:	LUDLOW, KY 41016
Owner/Operator Telephone:	859-261-3694
Owner/Operator Indicator:	Operator
Owner/Operator Name: D. BARRY WINGARD	
Legal Status:	Private
Date Became Current:	20091021
Owner/Operator Indicator:	Operator
Owner/Operator Name: D. BARRY WINGARD	
Legal Status:	Private
Date Became Current:	20091021
Owner/Operator Indicator:	Owner
Owner/Operator Name: CONTAINER LIFE CYCLE MANAGEMENT, LLC	
Legal Status:	Private
Date Became Current:	20100802
Owner/Operator Address:	1 LOUISE COURT
Owner/Operator City,State,Zip:	LUDLOW, KY 41016
Owner/Operator Telephone:	859-261-3694
Owner/Operator Indicator:	Operator
Owner/Operator Name: D. BARRY WINGARD	
Legal Status:	Private
Date Became Current:	20091021
Owner/Operator Address:	142 TECHNOLOGY DR.
Owner/Operator City,State,Zip:	ARKADELPHIA, AR 71923
Owner/Operator Indicator:	Owner
Owner/Operator Name: ROHR INC	
Legal Status:	Private
Date Became Current:	19920202
Owner/Operator Address:	850 LAGOOD DR
Owner/Operator City,State,Zip:	CHULA VISTA, CA 91910-2098
Owner/Operator Telephone:	619-691-2471
Owner/Operator Indicator:	Operator
Owner/Operator Name: D. BARRY WINGARD	
Legal Status:	Private

Map ID
Direction
Distance
Elevation

MAP FINDINGS

Site

Database(s)

EDR ID Number
EPA ID Number

DRUMCO OF ARKANSAS, INC. (Continued)

1001226886

Date Became Current: 20091021

Owner/Operator Indicator: Operator

Owner/Operator Name: D. BARRY WINGARD

Legal Status: Private

Date Became Current: 20091021

Owner/Operator Indicator: Operator

Owner/Operator Name: GOODRICH AEROSTRUCTURES GROUP

Legal Status: Private

Date Became Current: 19920201

Owner/Operator Indicator: Operator

Owner/Operator Name: GOODRICH CORP.

Legal Status: Private

Date Became Current: 19920201

Historic Generators:

Receive Date: 20100423

Handler Name: DRUMCO OF ARKANSAS, INC.

Federal Waste Generator Description: Large Quantity Generator

State District Owner: Ar

Large Quantity Handler of Universal Waste: No

Recognized Trader Importer: No

Recognized Trader Exporter: No

Spent Lead Acid Battery Importer: No

Spent Lead Acid Battery Exporter: No

Current Record: No

Receive Date: 20120210

Handler Name: DRUMCO OF ARKANSAS, INC.

Federal Waste Generator Description: Large Quantity Generator

State District Owner: Ar

Large Quantity Handler of Universal Waste: No

Recognized Trader Importer: No

Recognized Trader Exporter: No

Spent Lead Acid Battery Importer: No

Spent Lead Acid Battery Exporter: No

Current Record: No

Receive Date: 20140211

Handler Name: DRUMCO OF ARKANSAS, INC.

Federal Waste Generator Description: Large Quantity Generator

State District Owner: Ar

Large Quantity Handler of Universal Waste: No

Recognized Trader Importer: No

Recognized Trader Exporter: No

Spent Lead Acid Battery Importer: No

Spent Lead Acid Battery Exporter: No

Current Record: No

Receive Date: 20160217

Handler Name: DRUMCO OF ARKANSAS, INC.

Federal Waste Generator Description: Large Quantity Generator

State District Owner: Ar

Large Quantity Handler of Universal Waste: No

Recognized Trader Importer: No

Map ID
Direction
Distance
Elevation

MAP FINDINGS

Site

Database(s)

EDR ID Number
EPA ID Number

DRUMCO OF ARKANSAS, INC. (Continued)

1001226886

Recognized Trader Exporter:	No
Spent Lead Acid Battery Importer:	No
Spent Lead Acid Battery Exporter:	No
Current Record:	No
Receive Date:	20180214
Handler Name:	DRUMCO OF ARKANSAS, INC.
Federal Waste Generator Description:	Large Quantity Generator
Large Quantity Handler of Universal Waste:	No
Recognized Trader Importer:	No
Recognized Trader Exporter:	No
Spent Lead Acid Battery Importer:	No
Spent Lead Acid Battery Exporter:	No
Current Record:	No
Non Storage Recycler Activity:	No
Electronic Manifest Broker:	No
Receive Date:	20200218
Handler Name:	DRUMCO OF ARKANSAS, INC.
Federal Waste Generator Description:	Large Quantity Generator
Large Quantity Handler of Universal Waste:	No
Recognized Trader Importer:	No
Recognized Trader Exporter:	No
Spent Lead Acid Battery Importer:	No
Spent Lead Acid Battery Exporter:	No
Current Record:	No
Non Storage Recycler Activity:	No
Electronic Manifest Broker:	No
Receive Date:	20210212
Handler Name:	DRUMCO OF ARKANSAS, INC.
Federal Waste Generator Description:	Large Quantity Generator
Large Quantity Handler of Universal Waste:	No
Recognized Trader Importer:	No
Recognized Trader Exporter:	No
Spent Lead Acid Battery Importer:	No
Spent Lead Acid Battery Exporter:	No
Current Record:	No
Non Storage Recycler Activity:	No
Electronic Manifest Broker:	No
Receive Date:	20220225
Handler Name:	DRUMCO OF ARKANSAS, INC.
Federal Waste Generator Description:	Large Quantity Generator
Large Quantity Handler of Universal Waste:	No
Recognized Trader Importer:	No
Recognized Trader Exporter:	No
Spent Lead Acid Battery Importer:	No
Spent Lead Acid Battery Exporter:	No
Current Record:	No
Non Storage Recycler Activity:	No
Electronic Manifest Broker:	No
Receive Date:	20230228
Handler Name:	DRUMCO OF ARKANSAS, INC.
Federal Waste Generator Description:	Large Quantity Generator
Large Quantity Handler of Universal Waste:	No

Map ID
Direction
Distance
Elevation

MAP FINDINGS

Site

Database(s)

EDR ID Number
EPA ID Number

DRUMCO OF ARKANSAS, INC. (Continued)

1001226886

Recognized Trader Importer: No
Recognized Trader Exporter: No
Spent Lead Acid Battery Importer: No
Spent Lead Acid Battery Exporter: No
Current Record: Yes
Non Storage Recycler Activity: No
Electronic Manifest Broker: No

Receive Date: 20000623
Handler Name: BF GOODRICH AEROSPACE PPS DIV
Federal Waste Generator Description: Large Quantity Generator
State District Owner: Ar
Large Quantity Handler of Universal Waste: No
Recognized Trader Importer: No
Recognized Trader Exporter: No
Spent Lead Acid Battery Importer: No
Spent Lead Acid Battery Exporter: No
Current Record: No

Receive Date: 20020301
Handler Name: BF GOODRICH AEROSPACE PPS DIV
Federal Waste Generator Description: Large Quantity Generator
State District Owner: Ar
Large Quantity Handler of Universal Waste: No
Recognized Trader Importer: No
Recognized Trader Exporter: No
Spent Lead Acid Battery Importer: No
Spent Lead Acid Battery Exporter: No
Current Record: No

Receive Date: 20030226
Handler Name: BF GOODRICH AEROSPACE PPS DIV
Federal Waste Generator Description: Large Quantity Generator
State District Owner: Ar
Large Quantity Handler of Universal Waste: No
Recognized Trader Importer: No
Recognized Trader Exporter: No
Spent Lead Acid Battery Importer: No
Spent Lead Acid Battery Exporter: No
Current Record: No

Receive Date: 20040413
Handler Name: GOODRICH AEROSTRUCTURES GROUP
Federal Waste Generator Description: Large Quantity Generator
State District Owner: Ar
Large Quantity Handler of Universal Waste: No
Recognized Trader Importer: No
Recognized Trader Exporter: No
Spent Lead Acid Battery Importer: No
Spent Lead Acid Battery Exporter: No
Current Record: No

Receive Date: 20050216
Handler Name: GOODRICH AEROSTRUCTURES GROUP
Federal Waste Generator Description: Large Quantity Generator
State District Owner: Ar
Large Quantity Handler of Universal Waste: No

Map ID
Direction
Distance
Elevation

MAP FINDINGS

Site

Database(s)

EDR ID Number
EPA ID Number

DRUMCO OF ARKANSAS, INC. (Continued)

1001226886

Recognized Trader Importer: No
Recognized Trader Exporter: No
Spent Lead Acid Battery Importer: No
Spent Lead Acid Battery Exporter: No
Current Record: No

Receive Date: 20071029
Handler Name: GOODRICH AEROSTRUCTURES GROUP
Federal Waste Generator Description: Small Quantity Generator
State District Owner: Ar
Large Quantity Handler of Universal Waste: No
Recognized Trader Importer: No
Recognized Trader Exporter: No
Spent Lead Acid Battery Importer: No
Spent Lead Acid Battery Exporter: No
Current Record: No

Receive Date: 20091209
Handler Name: DRUMCO OF ARKANSAS, INC.
Federal Waste Generator Description: Large Quantity Generator
State District Owner: Ar
Large Quantity Handler of Universal Waste: No
Recognized Trader Importer: No
Recognized Trader Exporter: No
Spent Lead Acid Battery Importer: No
Spent Lead Acid Battery Exporter: No
Current Record: No

Receive Date: 20110221
Handler Name: DRUMCO OF ARKANSAS, INC.
Federal Waste Generator Description: Large Quantity Generator
State District Owner: Ar
Large Quantity Handler of Universal Waste: No
Recognized Trader Importer: No
Recognized Trader Exporter: No
Spent Lead Acid Battery Importer: No
Spent Lead Acid Battery Exporter: No
Current Record: No

Receive Date: 20130214
Handler Name: DRUMCO OF ARKANSAS, INC.
Federal Waste Generator Description: Large Quantity Generator
State District Owner: Ar
Large Quantity Handler of Universal Waste: No
Recognized Trader Importer: No
Recognized Trader Exporter: No
Spent Lead Acid Battery Importer: No
Spent Lead Acid Battery Exporter: No
Current Record: No

Receive Date: 20150130
Handler Name: DRUMCO OF ARKANSAS, INC.
Federal Waste Generator Description: Large Quantity Generator
State District Owner: Ar
Large Quantity Handler of Universal Waste: No
Recognized Trader Importer: No
Recognized Trader Exporter: No

Map ID
Direction
Distance
Elevation

MAP FINDINGS

Site

Database(s)

EDR ID Number
EPA ID Number

DRUMCO OF ARKANSAS, INC. (Continued)

1001226886

Spent Lead Acid Battery Importer: No
Spent Lead Acid Battery Exporter: No
Current Record: No

Receive Date: 20170119
Handler Name: DRUMCO OF ARKANSAS, INC.
Federal Waste Generator Description: Large Quantity Generator
State District Owner: Ar
Large Quantity Handler of Universal Waste: No
Recognized Trader Importer: No
Recognized Trader Exporter: No
Spent Lead Acid Battery Importer: No
Spent Lead Acid Battery Exporter: No
Current Record: No

Receive Date: 20190206
Handler Name: DRUMCO OF ARKANSAS, INC.
Federal Waste Generator Description: Large Quantity Generator
Large Quantity Handler of Universal Waste: No
Recognized Trader Importer: No
Recognized Trader Exporter: No
Spent Lead Acid Battery Importer: No
Spent Lead Acid Battery Exporter: No
Current Record: No
Non Storage Recycler Activity: No
Electronic Manifest Broker: No

Receive Date: 20001107
Handler Name: BF GOODRICH AEROSPACE PPSD
Federal Waste Generator Description: Large Quantity Generator
State District Owner: Ar
Large Quantity Handler of Universal Waste: No
Recognized Trader Importer: No
Recognized Trader Exporter: No
Spent Lead Acid Battery Importer: No
Spent Lead Acid Battery Exporter: No
Current Record: No

Receive Date: 20020228
Handler Name: GOODRICH AEROSPACE PPSD
Federal Waste Generator Description: Large Quantity Generator
State District Owner: Ar
Large Quantity Handler of Universal Waste: No
Recognized Trader Importer: No
Recognized Trader Exporter: No
Spent Lead Acid Battery Importer: No
Spent Lead Acid Battery Exporter: No
Current Record: No

Receive Date: 20040401
Handler Name: GOODRICH AEROSTRUCTURES GROUP
Federal Waste Generator Description: Large Quantity Generator
Large Quantity Handler of Universal Waste: No
Recognized Trader Importer: No
Recognized Trader Exporter: No
Spent Lead Acid Battery Importer: No
Spent Lead Acid Battery Exporter: No

Map ID
Direction
Distance
Elevation

MAP FINDINGS

Site

Database(s)

EDR ID Number
EPA ID Number

DRUMCO OF ARKANSAS, INC. (Continued)

1001226886

Current Record: No

Receive Date: 20060224
Handler Name: GOODRICH AEROSTRUCTURES GROUP
Federal Waste Generator Description: Small Quantity Generator
Large Quantity Handler of Universal Waste: No
Recognized Trader Importer: No
Recognized Trader Exporter: No
Spent Lead Acid Battery Importer: No
Spent Lead Acid Battery Exporter: No
Current Record: No

Receive Date: 20080407
Handler Name: GOODRICH AEROSTRUCTURES GROUP
Federal Waste Generator Description: Not a generator, verified
Large Quantity Handler of Universal Waste: No
Recognized Trader Importer: No
Recognized Trader Exporter: No
Spent Lead Acid Battery Importer: No
Spent Lead Acid Battery Exporter: No
Current Record: No

List of NAICS Codes and Descriptions:

NAICS Code: 33641
NAICS Description: AEROSPACE PRODUCT AND PARTS MANUFACTURING

NAICS Code: 336411
NAICS Description: AIRCRAFT MANUFACTURING

NAICS Code: 336413
NAICS Description: OTHER AIRCRAFT PARTS AND AUXILIARY EQUIPMENT MANUFACTURING

NAICS Code: 42181
NAICS Description: CONSTRUCTION AND MINING (EXCEPT OIL WELL) MACHINERY AND EQUIPMENT WHOLESALERS

NAICS Code: 42184
NAICS Description: INDUSTRIAL SUPPLIES WHOLESALERS

NAICS Code: 81131
NAICS Description: COMMERCIAL AND INDUSTRIAL MACHINERY AND EQUIPMENT (EXCEPT AUTOMOTIVE AND ELECTRONIC) REPAIR AND MAINTENANCE

NAICS Code: 811310
NAICS Description: COMMERCIAL AND INDUSTRIAL MACHINERY AND EQUIPMENT (EXCEPT AUTOMOTIVE AND ELECTRONIC) REPAIR AND MAINTENANCE

Has the Facility Received Notices of Violations:

Found Violation: Yes
Agency Which Determined Violation: State
Violation Short Description: TSD IS-Container Use and Management
Date Violation was Determined: 20130719
Actual Return to Compliance Date: 20130821
Return to Compliance Qualifier: Documented
Violation Responsible Agency: State
Scheduled Compliance Date: 20130824

Map ID
Direction
Distance
Elevation

MAP FINDINGS

Site

Database(s)

EDR ID Number
EPA ID Number

DRUMCO OF ARKANSAS, INC. (Continued)

1001226886

Enforcement Identifier: 001
Date of Enforcement Action: 20130719
Enforcement Responsible Agency: State
Corrective Action Component: No
Disposition Status Date: 20130821
Disposition Status: AS
Disposition Status Description: ACTION SATISFIED (CASE CLOSED)
Enforcement Type: WRITTEN INFORMAL
Enforcement Responsible Person: ARJAB
Enforcement Responsible Sub-Organization: HW

Found Violation: Yes
Agency Which Determined Violation: State
Violation Short Description: Generators - Pre-transport
Date Violation was Determined: 20171115
Actual Return to Compliance Date: 20180129
Return to Compliance Qualifier: Documented
Violation Responsible Agency: State
Scheduled Compliance Date: 20180119
Enforcement Identifier: 001
Date of Enforcement Action: 20171115
Enforcement Responsible Agency: State
Corrective Action Component: No
Disposition Status Date: 20180129
Disposition Status: AS
Disposition Status Description: ACTION SATISFIED (CASE CLOSED)
Enforcement Type: WRITTEN INFORMAL
Enforcement Responsible Person: ARJCS
Enforcement Responsible Sub-Organization: HW

Found Violation: Yes
Agency Which Determined Violation: State
Violation Short Description: TSD IS-Preparedness and Prevention
Date Violation was Determined: 20100713
Actual Return to Compliance Date: 20100816
Return to Compliance Qualifier: Documented
Violation Responsible Agency: State
Scheduled Compliance Date: 20100816
Enforcement Identifier: 001
Date of Enforcement Action: 20100713
Enforcement Responsible Agency: State
Corrective Action Component: No
Disposition Status Date: 20100816
Disposition Status: AS
Disposition Status Description: ACTION SATISFIED (CASE CLOSED)
Enforcement Type: WRITTEN INFORMAL
Enforcement Responsible Person: ARCJK
Enforcement Responsible Sub-Organization: HW

Found Violation: Yes
Agency Which Determined Violation: State
Violation Short Description: TSD IS-Preparedness and Prevention
Date Violation was Determined: 20100713
Actual Return to Compliance Date: 20100816
Return to Compliance Qualifier: Documented
Violation Responsible Agency: State
Scheduled Compliance Date: 20100816

Map ID
Direction
Distance
Elevation

MAP FINDINGS

Site

Database(s)

EDR ID Number
EPA ID Number

DRUMCO OF ARKANSAS, INC. (Continued)

1001226886

Enforcement Identifier: 001
Date of Enforcement Action: 20100713
Enforcement Responsible Agency: State
Corrective Action Component: No
Disposition Status Date: 20100816
Disposition Status: AS
Disposition Status Description: ACTION SATISFIED (CASE CLOSED)
Enforcement Type: WRITTEN INFORMAL
Enforcement Responsible Person: ARCJK
Enforcement Responsible Sub-Organization: HW

Found Violation: Yes
Agency Which Determined Violation: State
Violation Short Description: TSD IS-Contingency Plan and Emergency Procedures
Date Violation was Determined: 20100713
Actual Return to Compliance Date: 20100816
Return to Compliance Qualifier: Documented
Violation Responsible Agency: State
Scheduled Compliance Date: 20100816
Enforcement Identifier: 001
Date of Enforcement Action: 20100713
Enforcement Responsible Agency: State
Corrective Action Component: No
Disposition Status Date: 20100816
Disposition Status: AS
Disposition Status Description: ACTION SATISFIED (CASE CLOSED)
Enforcement Type: WRITTEN INFORMAL
Enforcement Responsible Person: ARCJK
Enforcement Responsible Sub-Organization: HW

Found Violation: Yes
Agency Which Determined Violation: State
Violation Short Description: Universal Waste - Large Quantity Handlers
Date Violation was Determined: 20171115
Actual Return to Compliance Date: 20171208
Return to Compliance Qualifier: Documented
Violation Responsible Agency: State
Scheduled Compliance Date: 20171218
Enforcement Identifier: 001
Date of Enforcement Action: 20171115
Enforcement Responsible Agency: State
Corrective Action Component: No
Disposition Status Date: 20180129
Disposition Status: AS
Disposition Status Description: ACTION SATISFIED (CASE CLOSED)
Enforcement Type: WRITTEN INFORMAL
Enforcement Responsible Person: ARJCS
Enforcement Responsible Sub-Organization: HW

Found Violation: Yes
Agency Which Determined Violation: State
Violation Short Description: Generators - Pre-transport
Date Violation was Determined: 20130719
Actual Return to Compliance Date: 20130821
Return to Compliance Qualifier: Documented
Violation Responsible Agency: State
Scheduled Compliance Date: 20130824

Map ID
Direction
Distance
Elevation

MAP FINDINGS

Site

Database(s)

EDR ID Number
EPA ID Number

DRUMCO OF ARKANSAS, INC. (Continued)

1001226886

Enforcement Identifier: 001
Date of Enforcement Action: 20130719
Enforcement Responsible Agency: State
Corrective Action Component: No
Disposition Status Date: 20130821
Disposition Status: AS
Disposition Status Description: ACTION SATISFIED (CASE CLOSED)
Enforcement Type: WRITTEN INFORMAL
Enforcement Responsible Person: ARJAB
Enforcement Responsible Sub-Organization: HW

Found Violation: Yes
Agency Which Determined Violation: State
Violation Short Description: TSD IS-Contingency Plan and Emergency Procedures
Date Violation was Determined: 20100713
Actual Return to Compliance Date: 20100816
Return to Compliance Qualifier: Documented
Violation Responsible Agency: State
Scheduled Compliance Date: 20100816
Enforcement Identifier: 001
Date of Enforcement Action: 20100713
Enforcement Responsible Agency: State
Corrective Action Component: No
Disposition Status Date: 20100816
Disposition Status: AS
Disposition Status Description: ACTION SATISFIED (CASE CLOSED)
Enforcement Type: WRITTEN INFORMAL
Enforcement Responsible Person: ARCJK
Enforcement Responsible Sub-Organization: HW

Found Violation: Yes
Agency Which Determined Violation: State
Violation Short Description: Generators - General
Date Violation was Determined: 20000627
Actual Return to Compliance Date: 20000717
Return to Compliance Qualifier: Documented
Violation Responsible Agency: State
Scheduled Compliance Date: 20000730
Enforcement Identifier: 000
Date of Enforcement Action: 20000627
Enforcement Responsible Agency: State
Enforcement Attorney: AR
Corrective Action Component: No
Enforcement Type: WRITTEN INFORMAL
Enforcement Responsible Person: ARLGB
Enforcement Responsible Sub-Organization: HW

Found Violation: Yes
Agency Which Determined Violation: State
Violation Short Description: Generators - General
Date Violation was Determined: 20100713
Actual Return to Compliance Date: 20100816
Return to Compliance Qualifier: Documented
Violation Responsible Agency: State
Scheduled Compliance Date: 20100816
Enforcement Identifier: 001
Date of Enforcement Action: 20100713

Map ID
Direction
Distance
Elevation

MAP FINDINGS

Site

Database(s)

EDR ID Number
EPA ID Number

DRUMCO OF ARKANSAS, INC. (Continued)

1001226886

Enforcement Responsible Agency: State
Corrective Action Component: No
Disposition Status Date: 20100816
Disposition Status: AS
Disposition Status Description: ACTION SATISFIED (CASE CLOSED)
Enforcement Type: WRITTEN INFORMAL
Enforcement Responsible Person: ARCJK
Enforcement Responsible Sub-Organization: HW

Found Violation: Yes
Agency Which Determined Violation: State
Violation Short Description: TSD IS-Container Use and Management
Date Violation was Determined: 20100713
Actual Return to Compliance Date: 20100816
Return to Compliance Qualifier: Documented
Violation Responsible Agency: State
Scheduled Compliance Date: 20100816
Enforcement Identifier: 001
Date of Enforcement Action: 20100713
Enforcement Responsible Agency: State
Corrective Action Component: No
Disposition Status Date: 20100816
Disposition Status: AS
Disposition Status Description: ACTION SATISFIED (CASE CLOSED)
Enforcement Type: WRITTEN INFORMAL
Enforcement Responsible Person: ARCJK
Enforcement Responsible Sub-Organization: HW

Found Violation: Yes
Agency Which Determined Violation: State
Violation Short Description: TSD IS-Contingency Plan and Emergency Procedures
Date Violation was Determined: 20100713
Actual Return to Compliance Date: 20100816
Return to Compliance Qualifier: Documented
Violation Responsible Agency: State
Scheduled Compliance Date: 20100816
Enforcement Identifier: 001
Date of Enforcement Action: 20100713
Enforcement Responsible Agency: State
Corrective Action Component: No
Disposition Status Date: 20100816
Disposition Status: AS
Disposition Status Description: ACTION SATISFIED (CASE CLOSED)
Enforcement Type: WRITTEN INFORMAL
Enforcement Responsible Person: ARCJK
Enforcement Responsible Sub-Organization: HW

Found Violation: Yes
Agency Which Determined Violation: State
Violation Short Description: Used Oil - Generators
Date Violation was Determined: 20100713
Actual Return to Compliance Date: 20100816
Return to Compliance Qualifier: Documented
Violation Responsible Agency: State
Scheduled Compliance Date: 20100816
Enforcement Identifier: 001
Date of Enforcement Action: 20100713

Map ID
Direction
Distance
Elevation

MAP FINDINGS

Site

Database(s)

EDR ID Number
EPA ID Number

DRUMCO OF ARKANSAS, INC. (Continued)

1001226886

Enforcement Responsible Agency: State
Corrective Action Component: No
Disposition Status Date: 20100816
Disposition Status: AS
Disposition Status Description: ACTION SATISFIED (CASE CLOSED)
Enforcement Type: WRITTEN INFORMAL
Enforcement Responsible Person: ARCJK
Enforcement Responsible Sub-Organization: HW

Found Violation: Yes
Agency Which Determined Violation: State
Violation Short Description: TSD IS-General Facility Standards
Date Violation was Determined: 20100713
Actual Return to Compliance Date: 20100816
Return to Compliance Qualifier: Documented
Violation Responsible Agency: State
Scheduled Compliance Date: 20100816
Enforcement Identifier: 001
Date of Enforcement Action: 20100713
Enforcement Responsible Agency: State
Corrective Action Component: No
Disposition Status Date: 20100816
Disposition Status: AS
Disposition Status Description: ACTION SATISFIED (CASE CLOSED)
Enforcement Type: WRITTEN INFORMAL
Enforcement Responsible Person: ARCJK
Enforcement Responsible Sub-Organization: HW

Found Violation: Yes
Agency Which Determined Violation: State
Violation Short Description: Generators - Pre-transport
Date Violation was Determined: 20171115
Actual Return to Compliance Date: 20171208
Return to Compliance Qualifier: Documented
Violation Responsible Agency: State
Scheduled Compliance Date: 20171218
Enforcement Identifier: 001
Date of Enforcement Action: 20171115
Enforcement Responsible Agency: State
Corrective Action Component: No
Disposition Status Date: 20180129
Disposition Status: AS
Disposition Status Description: ACTION SATISFIED (CASE CLOSED)
Enforcement Type: WRITTEN INFORMAL
Enforcement Responsible Person: ARJCS
Enforcement Responsible Sub-Organization: HW

Found Violation: Yes
Agency Which Determined Violation: State
Violation Short Description: TSD IS-Preparedness and Prevention
Date Violation was Determined: 20171115
Actual Return to Compliance Date: 20171208
Return to Compliance Qualifier: Documented
Violation Responsible Agency: State
Scheduled Compliance Date: 20171218
Enforcement Identifier: 001
Date of Enforcement Action: 20171115

Map ID
Direction
Distance
Elevation

MAP FINDINGS

Site

Database(s)

EDR ID Number
EPA ID Number

DRUMCO OF ARKANSAS, INC. (Continued)

1001226886

Enforcement Responsible Agency: State
Corrective Action Component: No
Disposition Status Date: 20180129
Disposition Status: AS
Disposition Status Description: ACTION SATISFIED (CASE CLOSED)
Enforcement Type: WRITTEN INFORMAL
Enforcement Responsible Person: ARJCS
Enforcement Responsible Sub-Organization: HW

Found Violation: Yes
Agency Which Determined Violation: State
Violation Short Description: Used Oil - Generators
Date Violation was Determined: 20130719
Actual Return to Compliance Date: 20130821
Return to Compliance Qualifier: Documented
Violation Responsible Agency: State
Scheduled Compliance Date: 20130824
Enforcement Identifier: 001
Date of Enforcement Action: 20130719
Enforcement Responsible Agency: State
Corrective Action Component: No
Disposition Status Date: 20130821
Disposition Status: AS
Disposition Status Description: ACTION SATISFIED (CASE CLOSED)
Enforcement Type: WRITTEN INFORMAL
Enforcement Responsible Person: ARJAB
Enforcement Responsible Sub-Organization: HW

Found Violation: Yes
Agency Which Determined Violation: State
Violation Short Description: TSD IS-General Facility Standards
Date Violation was Determined: 20130719
Actual Return to Compliance Date: 20130821
Return to Compliance Qualifier: Documented
Violation Responsible Agency: State
Scheduled Compliance Date: 20130824
Enforcement Identifier: 001
Date of Enforcement Action: 20130719
Enforcement Responsible Agency: State
Corrective Action Component: No
Disposition Status Date: 20130821
Disposition Status: AS
Disposition Status Description: ACTION SATISFIED (CASE CLOSED)
Enforcement Type: WRITTEN INFORMAL
Enforcement Responsible Person: ARJAB
Enforcement Responsible Sub-Organization: HW

Found Violation: Yes
Agency Which Determined Violation: State
Violation Short Description: Universal Waste - Small Quantity Handlers
Date Violation was Determined: 20171115
Actual Return to Compliance Date: 20180129
Return to Compliance Qualifier: Documented
Violation Responsible Agency: State
Scheduled Compliance Date: 20180119
Enforcement Identifier: 001
Date of Enforcement Action: 20171115

Map ID
Direction
Distance
Elevation

MAP FINDINGS

Site

Database(s)

EDR ID Number
EPA ID Number

DRUMCO OF ARKANSAS, INC. (Continued)

1001226886

Enforcement Responsible Agency: State
Corrective Action Component: No
Disposition Status Date: 20180129
Disposition Status: AS
Disposition Status Description: ACTION SATISFIED (CASE CLOSED)
Enforcement Type: WRITTEN INFORMAL
Enforcement Responsible Person: ARJCS
Enforcement Responsible Sub-Organization: HW

Found Violation: Yes
Agency Which Determined Violation: State
Violation Short Description: TSD - Contingency Plan and Emergency Procedures
Date Violation was Determined: 20000627
Actual Return to Compliance Date: 20000717
Return to Compliance Qualifier: Documented
Violation Responsible Agency: State
Scheduled Compliance Date: 20000730
Enforcement Identifier: 000
Date of Enforcement Action: 20000627
Enforcement Responsible Agency: State
Enforcement Attorney: AR
Corrective Action Component: No
Enforcement Type: WRITTEN INFORMAL
Enforcement Responsible Person: ARLGB
Enforcement Responsible Sub-Organization: HW

Found Violation: Yes
Agency Which Determined Violation: State
Violation Short Description: Generators - Pre-transport
Date Violation was Determined: 20171115
Actual Return to Compliance Date: 20171208
Return to Compliance Qualifier: Documented
Violation Responsible Agency: State
Scheduled Compliance Date: 20171218
Enforcement Identifier: 001
Date of Enforcement Action: 20171115
Enforcement Responsible Agency: State
Corrective Action Component: No
Disposition Status Date: 20180129
Disposition Status: AS
Disposition Status Description: ACTION SATISFIED (CASE CLOSED)
Enforcement Type: WRITTEN INFORMAL
Enforcement Responsible Person: ARJCS
Enforcement Responsible Sub-Organization: HW

Found Violation: Yes
Agency Which Determined Violation: State
Violation Short Description: Universal Waste - Small Quantity Handlers
Date Violation was Determined: 20130719
Actual Return to Compliance Date: 20130821
Return to Compliance Qualifier: Documented
Violation Responsible Agency: State
Scheduled Compliance Date: 20130824
Enforcement Identifier: 001
Date of Enforcement Action: 20130719
Enforcement Responsible Agency: State
Corrective Action Component: No

Map ID
Direction
Distance
Elevation

MAP FINDINGS

Site

Database(s)

EDR ID Number
EPA ID Number

DRUMCO OF ARKANSAS, INC. (Continued)

1001226886

Disposition Status Date: 20130821
Disposition Status: AS
Disposition Status Description: ACTION SATISFIED (CASE CLOSED)
Enforcement Type: WRITTEN INFORMAL
Enforcement Responsible Person: ARJAB
Enforcement Responsible Sub-Organization: HW

Found Violation: Yes
Agency Which Determined Violation: State
Violation Short Description: TSD IS-Contingency Plan and Emergency Procedures
Date Violation was Determined: 20100713
Actual Return to Compliance Date: 20100816
Return to Compliance Qualifier: Documented
Violation Responsible Agency: State
Scheduled Compliance Date: 20100816
Enforcement Identifier: 001
Date of Enforcement Action: 20100713
Enforcement Responsible Agency: State
Corrective Action Component: No
Disposition Status Date: 20100816
Disposition Status: AS
Disposition Status Description: ACTION SATISFIED (CASE CLOSED)
Enforcement Type: WRITTEN INFORMAL
Enforcement Responsible Person: ARCJK
Enforcement Responsible Sub-Organization: HW

Found Violation: Yes
Agency Which Determined Violation: State
Violation Short Description: Generators - General
Date Violation was Determined: 20000627
Actual Return to Compliance Date: 20000717
Return to Compliance Qualifier: Documented
Violation Responsible Agency: State
Scheduled Compliance Date: 20000730
Enforcement Identifier: 000
Date of Enforcement Action: 20000627
Enforcement Responsible Agency: State
Enforcement Attorney: AR
Corrective Action Component: No
Enforcement Type: WRITTEN INFORMAL
Enforcement Responsible Person: ARLGB
Enforcement Responsible Sub-Organization: HW

Found Violation: Yes
Agency Which Determined Violation: State
Violation Short Description: Generators - Pre-transport
Date Violation was Determined: 20130719
Actual Return to Compliance Date: 20130821
Return to Compliance Qualifier: Documented
Violation Responsible Agency: State
Scheduled Compliance Date: 20130824
Enforcement Identifier: 001
Date of Enforcement Action: 20130719
Enforcement Responsible Agency: State
Corrective Action Component: No
Disposition Status Date: 20130821
Disposition Status: AS

Map ID
Direction
Distance
Elevation

MAP FINDINGS

Site

Database(s)

EDR ID Number
EPA ID Number

DRUMCO OF ARKANSAS, INC. (Continued)

1001226886

Disposition Status Description: ACTION SATISFIED (CASE CLOSED)
Enforcement Type: WRITTEN INFORMAL
Enforcement Responsible Person: ARJAB
Enforcement Responsible Sub-Organization: HW

Found Violation: Yes
Agency Which Determined Violation: State
Violation Short Description: TSD IS-Contingency Plan and Emergency Procedures
Date Violation was Determined: 20100713
Actual Return to Compliance Date: 20100816
Return to Compliance Qualifier: Documented
Violation Responsible Agency: State
Scheduled Compliance Date: 20100816
Enforcement Identifier: 001
Date of Enforcement Action: 20100713
Enforcement Responsible Agency: State
Corrective Action Component: No
Disposition Status Date: 20100816
Disposition Status: AS
Disposition Status Description: ACTION SATISFIED (CASE CLOSED)
Enforcement Type: WRITTEN INFORMAL
Enforcement Responsible Person: ARCJK
Enforcement Responsible Sub-Organization: HW

Evaluation Action Summary:

Evaluation Date: 20130624
Evaluation Responsible Agency: State
Found Violation: Yes
Evaluation Type Description: COMPLIANCE EVALUATION INSPECTION
Evaluation Responsible Person Identifier: ARJAB
Evaluation Responsible Sub-Organization: HW
Actual Return to Compliance Date: 20130821
Scheduled Compliance Date: 20130824

Evaluation Date: 20171101
Evaluation Responsible Agency: State
Found Violation: Yes
Evaluation Type Description: COMPLIANCE EVALUATION INSPECTION
Evaluation Responsible Person Identifier: ARJCS
Evaluation Responsible Sub-Organization: HW
Actual Return to Compliance Date: 20180129
Scheduled Compliance Date: 20180119

Evaluation Date: 20100506
Evaluation Responsible Agency: State
Found Violation: Yes
Evaluation Type Description: COMPLIANCE EVALUATION INSPECTION
Evaluation Responsible Person Identifier: ARCJK
Evaluation Responsible Sub-Organization: HW
Actual Return to Compliance Date: 20100816
Scheduled Compliance Date: 20100816

Evaluation Date: 20100506
Evaluation Responsible Agency: State
Found Violation: Yes
Evaluation Type Description: COMPLIANCE EVALUATION INSPECTION
Evaluation Responsible Person Identifier: ARCJK

Map ID
Direction
Distance
Elevation

MAP FINDINGS

Site

Database(s)

EDR ID Number
EPA ID Number

DRUMCO OF ARKANSAS, INC. (Continued)

1001226886

Evaluation Responsible Sub-Organization:	HW
Actual Return to Compliance Date:	20100816
Scheduled Compliance Date:	20100816
Evaluation Date:	20100506
Evaluation Responsible Agency:	State
Found Violation:	Yes
Evaluation Type Description:	COMPLIANCE EVALUATION INSPECTION
Evaluation Responsible Person Identifier:	ARCJK
Evaluation Responsible Sub-Organization:	HW
Actual Return to Compliance Date:	20100816
Scheduled Compliance Date:	20100816
Evaluation Date:	20171101
Evaluation Responsible Agency:	State
Found Violation:	Yes
Evaluation Type Description:	COMPLIANCE EVALUATION INSPECTION
Evaluation Responsible Person Identifier:	ARJCS
Evaluation Responsible Sub-Organization:	HW
Actual Return to Compliance Date:	20171208
Scheduled Compliance Date:	20171218
Evaluation Date:	20130624
Evaluation Responsible Agency:	State
Found Violation:	Yes
Evaluation Type Description:	COMPLIANCE EVALUATION INSPECTION
Evaluation Responsible Person Identifier:	ARJAB
Evaluation Responsible Sub-Organization:	HW
Actual Return to Compliance Date:	20130821
Scheduled Compliance Date:	20130824
Evaluation Date:	20100506
Evaluation Responsible Agency:	State
Found Violation:	Yes
Evaluation Type Description:	COMPLIANCE EVALUATION INSPECTION
Evaluation Responsible Person Identifier:	ARCJK
Evaluation Responsible Sub-Organization:	HW
Actual Return to Compliance Date:	20100816
Scheduled Compliance Date:	20100816
Evaluation Date:	20000622
Evaluation Responsible Agency:	State
Found Violation:	Yes
Evaluation Type Description:	COMPLIANCE EVALUATION INSPECTION
Evaluation Responsible Person Identifier:	ARLGB
Evaluation Responsible Sub-Organization:	HW
Actual Return to Compliance Date:	20000717
Scheduled Compliance Date:	20000730
Evaluation Date:	20100506
Evaluation Responsible Agency:	State
Found Violation:	Yes
Evaluation Type Description:	COMPLIANCE EVALUATION INSPECTION
Evaluation Responsible Person Identifier:	ARCJK
Evaluation Responsible Sub-Organization:	HW
Actual Return to Compliance Date:	20100816
Scheduled Compliance Date:	20100816

Map ID
Direction
Distance
Elevation

MAP FINDINGS

Site

Database(s)

EDR ID Number
EPA ID Number

DRUMCO OF ARKANSAS, INC. (Continued)

1001226886

Evaluation Date: 20100506
Evaluation Responsible Agency: State
Found Violation: Yes
Evaluation Type Description: COMPLIANCE EVALUATION INSPECTION
Evaluation Responsible Person Identifier: ARCJK
Evaluation Responsible Sub-Organization: HW
Actual Return to Compliance Date: 20100816
Scheduled Compliance Date: 20100816

Evaluation Date: 20100506
Evaluation Responsible Agency: State
Found Violation: Yes
Evaluation Type Description: COMPLIANCE EVALUATION INSPECTION
Evaluation Responsible Person Identifier: ARCJK
Evaluation Responsible Sub-Organization: HW
Actual Return to Compliance Date: 20100816
Scheduled Compliance Date: 20100816

Evaluation Date: 20100506
Evaluation Responsible Agency: State
Found Violation: Yes
Evaluation Type Description: COMPLIANCE EVALUATION INSPECTION
Evaluation Responsible Person Identifier: ARCJK
Evaluation Responsible Sub-Organization: HW
Actual Return to Compliance Date: 20100816
Scheduled Compliance Date: 20100816

Evaluation Date: 20100506
Evaluation Responsible Agency: State
Found Violation: Yes
Evaluation Type Description: COMPLIANCE EVALUATION INSPECTION
Evaluation Responsible Person Identifier: ARCJK
Evaluation Responsible Sub-Organization: HW
Actual Return to Compliance Date: 20100816
Scheduled Compliance Date: 20100816

Evaluation Date: 20171101
Evaluation Responsible Agency: State
Found Violation: Yes
Evaluation Type Description: COMPLIANCE EVALUATION INSPECTION
Evaluation Responsible Person Identifier: ARJCS
Evaluation Responsible Sub-Organization: HW
Actual Return to Compliance Date: 20171208
Scheduled Compliance Date: 20171218

Evaluation Date: 20171101
Evaluation Responsible Agency: State
Found Violation: Yes
Evaluation Type Description: COMPLIANCE EVALUATION INSPECTION
Evaluation Responsible Person Identifier: ARJCS
Evaluation Responsible Sub-Organization: HW
Actual Return to Compliance Date: 20171208
Scheduled Compliance Date: 20171218

Evaluation Date: 20130624
Evaluation Responsible Agency: State

Map ID
Direction
Distance
Elevation

MAP FINDINGS

Site

Database(s)

EDR ID Number
EPA ID Number

DRUMCO OF ARKANSAS, INC. (Continued)

1001226886

Found Violation:	Yes
Evaluation Type Description:	COMPLIANCE EVALUATION INSPECTION
Evaluation Responsible Person Identifier:	ARJAB
Evaluation Responsible Sub-Organization:	HW
Actual Return to Compliance Date:	20130821
Scheduled Compliance Date:	20130824
Evaluation Date:	20130624
Evaluation Responsible Agency:	State
Found Violation:	Yes
Evaluation Type Description:	COMPLIANCE EVALUATION INSPECTION
Evaluation Responsible Person Identifier:	ARJAB
Evaluation Responsible Sub-Organization:	HW
Actual Return to Compliance Date:	20130821
Scheduled Compliance Date:	20130824
Evaluation Date:	20171101
Evaluation Responsible Agency:	State
Found Violation:	Yes
Evaluation Type Description:	COMPLIANCE EVALUATION INSPECTION
Evaluation Responsible Person Identifier:	ARJCS
Evaluation Responsible Sub-Organization:	HW
Actual Return to Compliance Date:	20180129
Scheduled Compliance Date:	20180119
Evaluation Date:	20000622
Evaluation Responsible Agency:	State
Found Violation:	Yes
Evaluation Type Description:	COMPLIANCE EVALUATION INSPECTION
Evaluation Responsible Person Identifier:	ARLGB
Evaluation Responsible Sub-Organization:	HW
Actual Return to Compliance Date:	20000717
Scheduled Compliance Date:	20000730
Evaluation Date:	20171101
Evaluation Responsible Agency:	State
Found Violation:	Yes
Evaluation Type Description:	COMPLIANCE EVALUATION INSPECTION
Evaluation Responsible Person Identifier:	ARJCS
Evaluation Responsible Sub-Organization:	HW
Actual Return to Compliance Date:	20171208
Scheduled Compliance Date:	20171218
Evaluation Date:	20130624
Evaluation Responsible Agency:	State
Found Violation:	Yes
Evaluation Type Description:	COMPLIANCE EVALUATION INSPECTION
Evaluation Responsible Person Identifier:	ARJAB
Evaluation Responsible Sub-Organization:	HW
Actual Return to Compliance Date:	20130821
Scheduled Compliance Date:	20130824
Evaluation Date:	20100506
Evaluation Responsible Agency:	State
Found Violation:	Yes
Evaluation Type Description:	COMPLIANCE EVALUATION INSPECTION
Evaluation Responsible Person Identifier:	ARCJK

Map ID
 Direction
 Distance
 Elevation

MAP FINDINGS

Site

Database(s)

EDR ID Number
 EPA ID Number

DRUMCO OF ARKANSAS, INC. (Continued)

1001226886

Evaluation Responsible Sub-Organization:	HW
Actual Return to Compliance Date:	20100816
Scheduled Compliance Date:	20100816
Evaluation Date:	20000622
Evaluation Responsible Agency:	State
Found Violation:	Yes
Evaluation Type Description:	COMPLIANCE EVALUATION INSPECTION
Evaluation Responsible Person Identifier:	ARLGB
Evaluation Responsible Sub-Organization:	HW
Actual Return to Compliance Date:	20000717
Scheduled Compliance Date:	20000730
Evaluation Date:	20130624
Evaluation Responsible Agency:	State
Found Violation:	Yes
Evaluation Type Description:	COMPLIANCE EVALUATION INSPECTION
Evaluation Responsible Person Identifier:	ARJAB
Evaluation Responsible Sub-Organization:	HW
Actual Return to Compliance Date:	20130821
Scheduled Compliance Date:	20130824
Evaluation Date:	20100506
Evaluation Responsible Agency:	State
Found Violation:	Yes
Evaluation Type Description:	COMPLIANCE EVALUATION INSPECTION
Evaluation Responsible Person Identifier:	ARCJK
Evaluation Responsible Sub-Organization:	HW
Actual Return to Compliance Date:	20100816
Scheduled Compliance Date:	20100816

B5
NNE
 1/8-1/4
 0.204 mi.
 1075 ft.

DRUMCO OF ARKANSAS, INC.
142 TECHNOLOGY DRIVE
ARCADELPHIA, AR 71923
 Site 2 of 2 in cluster B

AIRS **S114547617**
ENF **N/A**
HW GEN
PERMITS

Relative:
Higher
Actual:
240 ft.

AIRS:
 Name: DRUMCO OF ARKANSAS, INC.
 Alternate Name: CONTAINER LIFE CYCLE MGT., LLC
 Address: 142 TECHNOLOGY DR
 City,State,Zip: ARCADELPHIA, AR 71923
 Afin: 1000104
 Afin Dash: 10-00104
 Facility Fax Number: 8702308601
 AFIN Status Code: A
 Mailing Address: 142 TECHNOLOGY DR
 Status: Active
 Mailing City: ARCADELPHIA
 Facility Type Description: Standard
 Facility Type Code: STD
 Mailing State: AR
 Mailing Zip Code: 71923-000
 Facility Invoice Billing Month: 03
 Utm Zone: 15
 Primary SIC Code: 3492
 Company: CONTAINER LIFE CYCLE MGT., LLC

Map ID
Direction
Distance
Elevation

MAP FINDINGS

Site

Database(s)

EDR ID Number
EPA ID Number

DRUMCO OF ARKANSAS, INC. (Continued)

S114547617

SIC Description: FLUID POWER VALVES AND HOSE FI
Latitude: 34.046970
Longitude: -93.089123
Contact Address: 142 TECHNOLOGY DR
Contact City: ARKADELPHIA
Contact State: AR
Contact Zip: 71923-000
NAICS Code: 332912
NAICS Description: Fluid Power Valve and Hose Fitting Manufactur
Mailing Contact: D. BARRY WINGARD
NAICS Code 2: 811310
Mailing Company: CONTAINER LIFE CYCLE MGT., LLC
Naics Description 2: Commercial and Industrial Machinery and Equip
Latitude Degrees: 34
Latitude Minutes: 2
Latitude Seconds: 49.09
Longitude Degrees: -93
Longitude Minutes: 5
Longitude Seconds: 20.84
UTM Northing: 3767367.57
UTM Easting: 491774.25

Name: DRUMCO OF ARKANSAS, INC.
Alternate Name: CONTAINER LIFE CYCLE MGT., LLC
Address: 142 TECHNOLOGY DR
City,State,Zip: ARKADELPHIA, AR 71923
Afin: 1000104
Afin Dash: 10-00104
Facility Fax Number: 8702308601
AFIN Status Code: A
Mailing Address: 142 TECHNOLOGY DR
Status: Active
Mailing City: ARKADELPHIA
Facility Type Description: Standard
Facility Type Code: STD
Mailing State: AR
Mailing Zip Code: 71923-000
Facility Invoice Billing Month: 03
Utm Zone: 15
Primary SIC Code: 3492
Company: CONTAINER LIFE CYCLE MGT., LLC
SIC Description: FLUID POWER VALVES AND HOSE FI
Latitude: 34.046970
Longitude: -93.089123
Contact Address: 142 TECHNOLOGY DR
Contact City: ARKADELPHIA
Contact State: AR
Contact Zip: 71923-000
NAICS Code: 332912
NAICS Description: Fluid Power Valve and Hose Fitting Manufactur
Mailing Contact: D. BARRY WINGARD
NAICS Code 2: 811310
Mailing Company: CONTAINER LIFE CYCLE MGT., LLC
Naics Description 2: Commercial and Industrial Machinery and Equip
Latitude Degrees: 34
Latitude Minutes: 2
Latitude Seconds: 49.09

Map ID
Direction
Distance
Elevation

MAP FINDINGS

Site

Database(s)

EDR ID Number
EPA ID Number

DRUMCO OF ARKANSAS, INC. (Continued)

S114547617

Longitude Degrees: -93
Longitude Minutes: 5
Longitude Seconds: 20.84
UTM Northing: 3767367.57
UTM Easting: 491774.25

Name: DRUMCO OF ARKANSAS, INC.
Alternate Name: CONTAINER LIFE CYCLE MGT., LLC
Address: 142 TECHNOLOGY DR
City,State,Zip: ARKADELPHIA, AR 71923
Afin: 1000104
Afin Dash: 10-00104
Facility Fax Number: 8702308601
AFIN Status Code: A
Mailing Address: 142 TECHNOLOGY DR
Status: Active
Mailing City: ARKADELPHIA
Facility Type Description: Standard
Facility Type Code: STD
Mailing State: AR
Mailing Zip Code: 71923-000
Facility Invoice Billing Month: 03
Utm Zone: 15
Primary SIC Code: 3492
Company: CONTAINER LIFE CYCLE MGT., LLC
SIC Description: FLUID POWER VALVES AND HOSE FI
Latitude: 34.046970
Longitude: -93.089123
Contact Address: 142 TECHNOLOGY DR
Contact City: ARKADELPHIA
Contact State: AR
Contact Zip: 71923-000
NAICS Code: 332912
NAICS Description: Fluid Power Valve and Hose Fitting Manufactur
Mailing Contact: D. BARRY WINGARD
NAICS Code 2: 811310
Mailing Company: CONTAINER LIFE CYCLE MGT., LLC
Naics Description 2: Commercial and Industrial Machinery and Equip
Latitude Degrees: 34
Latitude Minutes: 2
Latitude Seconds: 49.09
Longitude Degrees: -93
Longitude Minutes: 5
Longitude Seconds: 20.84
UTM Northing: 3767367.57
UTM Easting: 491774.25

Name: DRUMCO OF ARKANSAS, INC.
Alternate Name: CONTAINER LIFE CYCLE MGT., LLC
Address: 142 TECHNOLOGY DR
City,State,Zip: ARKADELPHIA, AR 71923
Afin: 1000104
Afin Dash: 10-00104
Facility Fax Number: 8702308601
AFIN Status Code: A
Mailing Address: 142 TECHNOLOGY DR
Status: Active

Map ID
Direction
Distance
Elevation

MAP FINDINGS

Site

Database(s)

EDR ID Number
EPA ID Number

DRUMCO OF ARKANSAS, INC. (Continued)

S114547617

Mailing City: ARKADELPHIA
Facility Type Description: Standard
Facility Type Code: STD
Mailing State: AR
Mailing Zip Code: 71923-000
Facility Invoice Billing Month: 03
Utm Zone: 15
Primary SIC Code: 3492
Company: CONTAINER LIFE CYCLE MGT., LLC
SIC Description: FLUID POWER VALVES AND HOSE FI
Latitude: 34.046970
Longitude: -93.089123
Contact Address: 142 TECHNOLOGY DR
Contact City: ARKADELPHIA
Contact State: AR
Contact Zip: 71923-000
NAICS Code: 332912
NAICS Description: Fluid Power Valve and Hose Fitting Manufactur
Mailing Contact: D. BARRY WINGARD
NAICS Code 2: 811310
Mailing Company: CONTAINER LIFE CYCLE MGT., LLC
Naics Description 2: Commercial and Industrial Machinery and Equip
Latitude Degrees: 34
Latitude Minutes: 2
Latitude Seconds: 49.09
Longitude Degrees: -93
Longitude Minutes: 5
Longitude Seconds: 20.84
UTM Northing: 3767367.57
UTM Easting: 491774.25

Name: DRUMCO OF ARKANSAS, INC.
Alternate Name: CONTAINER LIFE CYCLE MGT., LLC
Address: 142 TECHNOLOGY DR
City,State,Zip: ARKADELPHIA, AR 71923
Afin: 1000104
Afin Dash: 10-00104
Facility Fax Number: 8702308601
AFIN Status Code: A
Mailing Address: 142 TECHNOLOGY DR
Status: Active
Mailing City: ARKADELPHIA
Facility Type Description: Standard
Facility Type Code: STD
Mailing State: AR
Mailing Zip Code: 71923-000
Facility Invoice Billing Month: 03
Utm Zone: 15
Primary SIC Code: 3492
Company: CONTAINER LIFE CYCLE MGT., LLC
SIC Description: FLUID POWER VALVES AND HOSE FI
Latitude: 34.046970
Longitude: -93.089123
Contact Address: 142 TECHNOLOGY DR
Contact City: ARKADELPHIA
Contact State: AR
Contact Zip: 71923-000

Map ID
Direction
Distance
Elevation

MAP FINDINGS

Site

Database(s)

EDR ID Number
EPA ID Number

DRUMCO OF ARKANSAS, INC. (Continued)

S114547617

NAICS Code: 332912
NAICS Description: Fluid Power Valve and Hose Fitting Manufactur
Mailing Contact: D. BARRY WINGARD
NAICS Code 2: 811310
Mailing Company: CONTAINER LIFE CYCLE MGT., LLC
Naics Description 2: Commercial and Industrial Machinery and Equip
Latitude Degrees: 34
Latitude Minutes: 2
Latitude Seconds: 49.09
Longitude Degrees: -93
Longitude Minutes: 5
Longitude Seconds: 20.84
UTM Northing: 3767367.57
UTM Easting: 491774.25

Name: DRUMCO OF ARKANSAS, INC.
Alternate Name: CONTAINER LIFE CYCLE MGT., LLC
Address: 142 TECHNOLOGY DR
City,State,Zip: ARKADELPHIA, AR 71923
Afin: 1000104
Afin Dash: 10-00104
Facility Fax Number: 8702308601
AFIN Status Code: A
Mailing Address: 142 TECHNOLOGY DR
Status: Active
Mailing City: ARKADELPHIA
Facility Type Description: Standard
Facility Type Code: STD
Mailing State: AR
Mailing Zip Code: 71923-000
Facility Invoice Billing Month: 03
Utm Zone: 15
Primary SIC Code: 3492
Company: CONTAINER LIFE CYCLE MGT., LLC
SIC Description: FLUID POWER VALVES AND HOSE FI
Latitude: 34.046970
Longitude: -93.089123
Contact Address: 142 TECHNOLOGY DR
Contact City: ARKADELPHIA
Contact State: AR
Contact Zip: 71923-000
NAICS Code: 332912
NAICS Description: Fluid Power Valve and Hose Fitting Manufactur
Mailing Contact: D. BARRY WINGARD
NAICS Code 2: 811310
Mailing Company: CONTAINER LIFE CYCLE MGT., LLC
Naics Description 2: Commercial and Industrial Machinery and Equip
Latitude Degrees: 34
Latitude Minutes: 2
Latitude Seconds: 49.09
Longitude Degrees: -93
Longitude Minutes: 5
Longitude Seconds: 20.84
UTM Northing: 3767367.57
UTM Easting: 491774.25

Map ID
Direction
Distance
Elevation

MAP FINDINGS

Site

Database(s)

EDR ID Number
EPA ID Number

DRUMCO OF ARKANSAS, INC. (Continued)

S114547617

ENFORCEMENT:

Name: DRUMCO OF ARKANSAS, INC.
Address: 142 TECHNOLOGY DR
City,State,Zip: ARKADELPHIA, AR 71923
Afin or Facility ID: 1000104
Afindash: 10-00104
Type: CAO
Media: Air
CAO Executed Date: 11/03/2015
Case Type Description: Consent Administrative Order
Media Description: AIR
Site ID: 8061
Case Title: Container Life Cycle Management LLC
Case Contact First Name: Wingard
Case Contact Last Name: Container Life Cycle Managemen
Case Company Name: Barry
Case Contact Address One: 142 Technology Drive
Case Contact City: Arkadelphia
Case Contact State: AR
Case Contact Zip: 71923
Violation Comments: Specific Condition 10-Respondent exceeded the maximum allowable weight content for Formaldehyde during the recording period of August 2013 through July 2014.;Specific Condition 13-Respondent failed to maintain monthly records of the Xylene content contained in the HAPS Free Dip Gray (43-31477D) during the recording period of August 2013 through July 2014.

Name: DRUMCO OF ARKANSAS, INC.
Address: 142 TECHNOLOGY DR
City,State,Zip: ARKADELPHIA, AR 71923
Afin or Facility ID: 1000104
Afindash: 10-00104
Type: CAO
Media: Air
CAO Executed Date: 11/17/2016
Case Type Description: Consent Administrative Order
Media Description: AIR
Site ID: 8366
Case Title: Container Life Cycle Management LLC
Case Contact First Name: Wingard
Case Contact Last Name: Container Life Cycle Mgt. LLC
Case Company Name: Barry
Case Contact Address One: 142 Technology Drive
Case Contact City: Arkadelphia
Case Contact State: AR
Case Contact Zip: 71923
Violation Comments: Specific Condition 1: Respondent exceeded the Permit's PM10 and VOC emission rate limits during emissions testing of the Drum Furnace (hereinafter "SN-01") that was conducted on December 18, 2015.

HW GEN:

Name: DRUMCO OF ARKANSAS, INC.
Address: 142 TECHNOLOGY DRIVE
City,State,Zip: ARKADELPHIA, AR 71923
EPAID: ARR000005959
AFIN: 1000104

Map ID
Direction
Distance
Elevation

MAP FINDINGS

Site

Database(s)

EDR ID Number
EPA ID Number

DRUMCO OF ARKANSAS, INC. (Continued)

S114547617

AFIN Dash: 10-00104
Owner Operator Name: CONTAINER LIFE CYCLE MANAGEMENT, LLC
Type Description: Private
Federal Generator Status: 1
State Generator Status: N
NAICS Code: 81131
NAICS Desc: COMMERCIAL AND INDUSTRIAL MACHINERY AND EQUIPMENT (EXCEPT AUTOMOTIVE AND ELECTRONIC) REPAIR AND MAINTENANCE
CME: T
EPAECHO Compliance Link: <http://echo.epa.gov/detailed-facility-report?fid=ARR000005959>

Contact:

EPAID: ARR000005959
Mailing Address: 142 TECHNOLOGY DRIVE
Mailing City: ARKADELPHIA
Mailing State: AR
Mailing Zip: 71923
Contact Name: D. BARRY WINGARD
Contact Telephone: 870-230-8800 107
Contact Address: 142 TECHNOLOGY DRIVE
Contact City: ARKADELPHIA
Contact State: AR
Contact Zip: 71923

PERMITS:

Name: DRUMCO OF ARKANSAS, INC.
Address: 142 TECHNOLOGY DR
City,State,Zip: ARKADELPHIA, AR 71923
Facility Type Desc: Standard
Alternate Facility Name: CONTAINER LIFE CYCLE MGT., LLC
Facility Status: Active
AFIN: 1000104
AFIN Status Desc: Active
Type Description: STD
Facility Invoice Billing Month: 03
Facility Invoice Phone Number: 8702308800
Facility Invoice Address: D. BARRY WINGARD
Facility Invoice Address 2: CONTAINER LIFE CYCLE MGT., LLC
Facility Invoice Address 3: 142 TECHNOLOGY DR
Facility Invoice City,St,Zip: ARKADELPHIA, AR 71923-000
Facility Fax: 8702308601
Mailing Address 1: D. BARRY WINGARD
Mailing Address 2: CONTAINER LIFE CYCLE MGT., LLC
Mailing Address 3: 142 TECHNOLOGY DR
Primary SIC Code: 3492
Primary NAIC Code: 332912
Secondary NAIC Code: 811310
GIS Original Coordinate System: Lat/Long
GIS Original Datum Code: NAD83
GIS Current Datum Code: NAD83
UTM Northing: 3767367.57
UTM Easting: 491774.25
UTM Zone: 15
GIS Date Measured: 01/19/2006
GIS Source Name: ADEQ-GPS (postprocessed)
GIS Collector Staff Code: Boyd, Martin

Map ID
Direction
Distance
Elevation

MAP FINDINGS

Site

Database(s)

EDR ID Number
EPA ID Number

DRUMCO OF ARKANSAS, INC. (Continued)

S114547617

GIS Certified Measurement: No
GPS Receiver Type Name: GeoXM
GPS Receiver Channels: 8
GIS Base Station Name: University of Arkansas, Little Rock, AR
GIS Min Point Positions: 11
GIS Pdop Mask: 3
GIS Snr Mask: 6
GIS Horizontal Accuracy: 1.1
GIS Comment: ARR000005959; Imported by puckett on 1/20/2006 (MB011908C.cor).
Modified Date: 2016-03-21 09:18:00
Primary SIC Desc: FLUID POWER VALVES AND HOSE FI
Primary NAICS Desc: Fluid Power Valve and Hose Fitting Manufactur
Secondary NAICS Desc: Commercial and Industrial Machinery and Equip
Latitude Degree: 34
Latitude Minute: 2
Latitude Second: 49.09
Longitude Degree: -93
Longitude Minute: 5
Longitude Second: 20.84
Latitude Decimal: 34.046970
Longitude Decimal: -93.089123
Permit Number: 1873-A
Permit Media: A
Permit Type: MS
Permit Staff: KL
Permit Status: N
Permit Status Date: 2002-10-15 00:00:00
Permit Fee Volume: .000000
Permit Inv Comment Prt: N
Permit Inv Single Prt: N
Permit Inv Single Lbl: N
Permit Mail County Code: 10
Permit Mail County Name: Clark
Permit GIS Original Coordinate System: Lat/Long
Permit GIS Original Datum Code: NAD83
Permit GIS Current Datum Code: NAD83
Permit UTM Northing: 3767367.57
Permit UTM Easting: 491774.25
Permit UTM Zone: 15
Permit GIS Date Measured: 2006-01-19 00:00:00
Permit GIS Source Name: ADEQ-GPS (postprocessed)
Permit GIS Collector Staff Code: Boyd, Martin
Permit GIS Certified Measurement: No
Permit GPS Receiver Type Name: GeoXM
Permit GPS Receiver Channels: 8
Permit GIS Base Station Name: University of Arkansas, Little Rock, AR
Permit GIS Min Point Positions: 11
Permit GIS PDOP Mask: 3
Permit GIS SNR Mask: 6
Permit GIS Horizontal Accuracy: 1.1
Permit GIS Comment: ARR000005959; Imported by puckett on 1/20/2006 (MB011908C.cor).
(Copied from AFIN, 04/02/06)
Permit GIS Huc: 08040103
Permit GIS Planning Segment: 2G
Permit GIS Ark Sen Dist: 26
Permit GIS Ark Rep Dist: 020
Permit Record Created: 2002-03-18 00:00:00

Map ID
Direction
Distance
Elevation

MAP FINDINGS

Site

Database(s)

EDR ID Number
EPA ID Number

DRUMCO OF ARKANSAS, INC. (Continued)

S114547617

Permit Media Description: Air
Permit Type: Minor Source
Permit Status Description: Not issued
Permit Staff Name: Kim Lindsey
Lat/Long (dms): 34 2 49.09 / -93 5 20.84

Permit Number: ARR000005959
Permit Media: HE
Permit Status: A
Permit Status Date: 2011-06-22 00:00:00
Permit Fee Code: HS
Permit Fee Volume: 712673.000000
Permit Inv Comment Prt: N
Permit Contact Name: J. DAVID RUSSELL
Permit Contact Telephone: 8702308800
Permit Mail Address 1: DRUMCO OF ARKANSAS, INC.
Permit Mail Address 2: 142 TECHNOLOGY DRIVE
Permit Mail County Code: 10
Permit Mail County Name: Clark
Permit Mail City,St,Zip: ARKADELPHIA, AR 71923
Permit Contact Fax Number: 8702308601
Permit Contact Email Address: DAVID.RUSSELL@GREIF.COM
Permit GIS Original Coordinate System: Lat/Long
Permit GIS Original Datum Code: NAD83
Permit GIS Current Datum Code: NAD83
Permit UTM Northing: 3767367.57
Permit UTM Easting: 491774.25
Permit UTM Zone: 15
Permit GIS Date Measured: 2006-01-19 00:00:00
Permit GIS Source Name: ADEQ-GPS (postprocessed)
Permit GIS Collector Staff Code: Boyd, Martin
Permit GIS Certified Measurement: No
Permit GPS Receiver Type Name: GeoXM
Permit GPS Receiver Channels: 8
Permit GIS Base Station Name: University of Arkansas, Little Rock, AR
Permit GIS Min Point Positions: 11
Permit GIS PDOP Mask: 3
Permit GIS SNR Mask: 6
Permit GIS Horizontal Accuracy: 1.1
Permit GIS Comment: ARR000005959; Imported by puckett on 1/20/2006 (MB011908C.cor).
(Copied from AFIN, 11/10/06)

Permit Record Created: 1998-09-18 00:00:00
Permit Media Description: Haz Waste EPAID
Permit Status Description: Active
Permit Fee Description: HW Superfund Fees
Lat/Long (dms): 34 2 49.09 / -93 5 20.84

Permit Number: ARR00C312
Permit Issued Date: 2002-05-09
Permit Modified Date: 2002-05-09
Permit Void Date: 2003-10-01
Permit Media: WN
Permit Type: I
Permit Staff: ED
Permit Status: V
Permit Status Date: 2003-10-30 11:03:21
Permit Fee Code: R1

Map ID
Direction
Distance
Elevation

MAP FINDINGS

Site

Database(s)

EDR ID Number
EPA ID Number

DRUMCO OF ARKANSAS, INC. (Continued)

S114547617

Permit Fee Volume: .000000
Permit Inv Comment Prt: N
Permit Inv Single Prt: N
Permit Inv Single Lbl: N
Permit Mail County Code: 10
Permit Mail County Name: Clark
Permit GIS Original Coordinate System: Lat/Long
Permit GIS Original Datum Code: NAD83
Permit GIS Current Datum Code: NAD83
Permit UTM Northing: 3767367.57
Permit UTM Easting: 491774.25
Permit UTM Zone: 15
Permit GIS Date Measured: 2006-01-19 00:00:00
Permit GIS Source Name: ADEQ-GPS (postprocessed)
Permit GIS Collector Staff Code: Boyd, Martin
Permit GIS Certified Measurement: No
Permit GPS Receiver Type Name: GeoXM
Permit GPS Receiver Channels: 8
Permit GIS Base Station Name: University of Arkansas, Little Rock, AR
Permit GIS Min Point Positions: 11
Permit GIS PDOP Mask: 3
Permit GIS SNR Mask: 6
Permit GIS Horizontal Accuracy: 1.1
Permit GIS Comment: ARR000005959; Imported by puckett on 1/20/2006 (MB011908C.cor).
(Copied from AFIN, 04/02/06)
Permit GIS Ark Rep Dist: 020
Permit Record Created: 2002-05-10 00:00:00
Permit Media Description: Water-NPDES
Permit Type: Industrial
Permit Status Description: Voided
Permit Fee Description: Stormwater: Manufacturing
Permit Staff Name: DUNN, ERIC
Lat/Long (dms): 34 2 49.09 / -93 5 20.84

Permit Number: ARR10A110
Permit Issued Date: 1992-10-30
Permit Media: WN
Permit Type: S
Permit Status: V
Permit Fee Code: R2
Permit Fee Volume: .000000
Permit Inventory Comment: BUTLER CONSTRUCTION (ROHR INDUSTRIES)
Permit Inv Comment Prt: Y
Permit Inv Single Prt: N
Permit Inv Single Lbl: N
Permit Mail County Code: 10
Permit Mail County Name: Clark
Permit GIS Original Coordinate System: Lat/Long
Permit GIS Original Datum Code: NAD83
Permit GIS Current Datum Code: NAD83
Permit UTM Northing: 3767367.57
Permit UTM Easting: 491774.25
Permit UTM Zone: 15
Permit GIS Date Measured: 2006-01-19 00:00:00
Permit GIS Source Name: ADEQ-GPS (postprocessed)
Permit GIS Collector Staff Code: Boyd, Martin
Permit GIS Certified Measurement: No

Map ID
Direction
Distance
Elevation

MAP FINDINGS

Site

Database(s)

EDR ID Number
EPA ID Number

DRUMCO OF ARKANSAS, INC. (Continued)

S114547617

Permit GPS Receiver Type Name: GeoXM
Permit GPS Receiver Cannels: 8
Permit GIS Base Station Name: University of Arkansas, Little Rock, AR
Permit GIS Min Point Positions: 11
Permit GIS PDOP Mask: 3
Permit GIS SNR Mask: 6
Permit GIS Hoizontal Accuracy: 1.1
Permit GIS Comment: ARR000005959; Imported by puckett on 1/20/2006 (MB011908C.cor).
(Copied from AFIN, 04/02/06)
Permit GIS Huc: 08040103
Permit GIS Planning Segment: 2G
Permit GIS Ark Sen Dist: 26
Permit GIS Ark Rep Dist: 020
Permit Media Description: Water-NPDES
Permit Type: Storm Runoff
Permit Status Description: Voided
Permit Fee Description: Stormwater: Construction
Lat/Long (dms): 34 2 49.09 / -93 5 20.84

Permit Number: ARR10A128
Permit Issued Date: 1992-11-30
Permit Media: WN
Permit Type: S
Permit Status: V
Permit Fee Code: R2
Permit Fee Volume: .000000
Permit Inv Comment Prt: N
Permit Inv Single Prt: N
Permit Inv Single Lbl: N
Permit Mail County Code: 10
Permit Mail County Name: Clark
Permit GIS Original Coordinate System: Lat/Long
Permit GIS Original Datum Code: NAD83
Permit GIS Current Datum Code: NAD83
Permit UTM Northing: 3767367.57
Permit UTM Easting: 491774.25
Permit UTM Zone: 15
Permit GIS Date Measured: 2006-01-19 00:00:00
Permit GIS Source Name: ADEQ-GPS (postprocessed)
Permit GIS Collector Staff Code: Boyd, Martin
Permit GIS Certified Measurment: No
Permit GPS Receiver Type Name: GeoXM
Permit GPS Receiver Cannels: 8
Permit GIS Base Station Name: University of Arkansas, Little Rock, AR
Permit GIS Min Point Positions: 11
Permit GIS PDOP Mask: 3
Permit GIS SNR Mask: 6
Permit GIS Hoizontal Accuracy: 1.1
Permit GIS Comment: ARR000005959; Imported by puckett on 1/20/2006 (MB011908C.cor).
(Copied from AFIN, 04/02/06)
Permit GIS Huc: 08040103
Permit GIS Planning Segment: 2G
Permit GIS Ark Sen Dist: 26
Permit GIS Ark Rep Dist: 020
Permit Media Description: Water-NPDES
Permit Type: Storm Runoff
Permit Status Description: Voided

Map ID
Direction
Distance
Elevation

MAP FINDINGS

Site

Database(s)

EDR ID Number
EPA ID Number

DRUMCO OF ARKANSAS, INC. (Continued)

S114547617

Permit Fee Description: Stormwater: Construction
Lat/Long (dms): 34 2 49.09 / -93 5 20.84

Permit Number: ARR10B472
Permit Issued Date: 1999-02-01
Permit Void Date: 2003-01-17
Permit Media: WN
Permit Type: S
Permit Status: V
Permit Status Date: 2003-01-21 00:00:00
Initial Payment Fee Inventory Number: PDS051184
Permit Fee Code: R2
Permit Fee Volume: .000000
Permit Inv Comment Prt: N
Permit Inv Single Prt: N
Permit Inv Single Lbl: N
Permit Mail County Code: 10
Permit Mail County Name: Clark
Permit GIS Original Coordinate System: Lat/Long
Permit GIS Original Datum Code: NAD83
Permit GIS Current Datum Code: NAD83
Permit UTM Northing: 3767367.57
Permit UTM Easting: 491774.25
Permit UTM Zone: 15
Permit GIS Date Measured: 2006-01-19 00:00:00
Permit GIS Source Name: ADEQ-GPS (postprocessed)
Permit GIS Collector Staff Code: Boyd, Martin
Permit GIS Certified Measurement: No
Permit GPS Receiver Type Name: GeoXM
Permit GPS Receiver Channels: 8
Permit GIS Base Station Name: University of Arkansas, Little Rock, AR
Permit GIS Min Point Positions: 11
Permit GIS PDOP Mask: 3
Permit GIS SNR Mask: 6
Permit GIS Horizontal Accuracy: 1.1
Permit GIS Comment: ARR000005959; Imported by puckett on 1/20/2006 (MB011908C.cor).
(Copied from AFIN, 04/02/06)

Permit GIS Huc: 08040103
Permit GIS Planning Segment: 2G
Permit GIS Ark Sen Dist: 26
Permit GIS Ark Rep Dist: 020
Permit Media Description: Water-NPDES
Permit Type: Storm Runoff
Permit Status Description: Voided
Permit Fee Description: Stormwater: Construction
Lat/Long (dms): 34 2 49.09 / -93 5 20.84

Permit Number: 1300-A
Permit Issued Date: 1992-08-11
Permit Void Date: 2002-10-04
Permit Media: A
Permit Type: MS
Permit Status: V
Permit Status Date: 2002-10-14 00:00:00
Permit Fee Volume: 99.500000
Permit Inv Comment Prt: N
Permit Inv Single Prt: N

Map ID
Direction
Distance
Elevation

MAP FINDINGS

Site

Database(s)

EDR ID Number
EPA ID Number

DRUMCO OF ARKANSAS, INC. (Continued)

S114547617

Permit Inv Single Lbl: N
Permit Mail County Code: 10
Permit Mail County Name: Clark
Permit GIS Original Coordinate System: Lat/Long
Permit GIS Original Datum Code: NAD83
Permit GIS Current Datum Code: NAD83
Permit UTM Northing: 3767367.57
Permit UTM Easting: 491774.25
Permit UTM Zone: 15
Permit GIS Date Measured: 2006-01-19 00:00:00
Permit GIS Source Name: ADEQ-GPS (postprocessed)
Permit GIS Collector Staff Code: Boyd, Martin
Permit GIS Certified Measurement: No
Permit GPS Receiver Type Name: GeoXM
Permit GPS Receiver Channels: 8
Permit GIS Base Station Name: University of Arkansas, Little Rock, AR
Permit GIS Min Point Positions: 11
Permit GIS PDOP Mask: 3
Permit GIS SNR Mask: 6
Permit GIS Horizontal Accuracy: 1.1
Permit GIS Comment: ARR000005959; Imported by puckett on 1/20/2006 (MB011908C.cor).
(Copied from AFIN, 04/02/06)
Permit GIS Huc: 08040103
Permit GIS Planning Segment: 2G
Permit GIS Ark Sen Dist: 26
Permit GIS Ark Rep Dist: 020
Permit Media Description: Air
Permit Type: Minor Source
Permit Status Description: Voided
Lat/Long (dms): 34 2 49.09 / -93 5 20.84

Permit Number: 2159-A
Permit Issued Date: 2008-03-31
Permit Void Date: 2014-05-05
Permit Media: A
Permit Type: MS
Permit Staff: JH
Permit Status: V
Permit Status Date: 2014-05-20 15:26:58
Initial Payment Fee Inventory Number: PDS099327
Permit Fee Code: MS
Permit Fee Volume: 73.800000
Permit Inv Comment Prt: N
Permit Inv Single Prt: N
Permit Inv Single Lbl: N
Permit Mail County Code: 10
Permit Mail County Name: Clark
Permit GIS Original Coordinate System: Lat/Long
Permit GIS Original Datum Code: NAD83
Permit GIS Current Datum Code: NAD83
Permit UTM Northing: 3767367.57
Permit UTM Easting: 491774.25
Permit UTM Zone: 15
Permit GIS Date Measured: 2006-01-19 00:00:00
Permit GIS Source Name: ADEQ-GPS (postprocessed)
Permit GIS Collector Staff Code: Boyd, Martin
Permit GPS Receiver Type Name: GeoXM

Map ID
Direction
Distance
Elevation

MAP FINDINGS

Site

Database(s)

EDR ID Number
EPA ID Number

DRUMCO OF ARKANSAS, INC. (Continued)

S114547617

Permit GPS Receiver Cannels: 8
Permit GIS Base Station Name: University of Arkansas, Little Rock, AR
Permit GIS Min Point Positions: 11
Permit GIS PDOP Mask: 2
Permit GIS SNR Mask: 6
Permit GIS Horizontal Accuracy: 1.1
Permit GIS Comment: Original PDOP Mask: 2.8; ARR000005959; Imported by PUCKETT on 11/1/2011 (MB011908C.ssf).

Permit Record Created: 2008-02-14 10:14:47
Permit Media Description: Air
Permit Type: Minor Source
Permit Status Description: Voided
Permit Fee Description: Minor Source
Permit Staff Name: Hurt, Joseph
Lat/Long (dms): 34 2 49.09 / -93 5 20.84

Permit Number: 2159-AR-1
Permit Issued Date: 2014-05-05
Permit Void Date: 2015-09-15
Permit Media: A
Permit Type: MS
Permit Staff: SH
Permit Status: V
Permit Status Date: 2015-09-15 13:54:03
Permit Fee Code: MS
Permit Fee Volume: 74.500000
Permit Inv Comment Prt: N
Permit Inv Single Prt: N
Permit Inv Single Lbl: N
Permit Mail County Code: 10
Permit Mail County Name: Clark
Permit GIS Original Coordinate System: Lat/Long
Permit GIS Original Datum Code: NAD83
Permit GIS Current Datum Code: NAD83
Permit UTM Northing: 3767367.57
Permit UTM Easting: 491774.25
Permit UTM Zone: 15
Permit GIS Date Measured: 2006-01-19 00:00:00
Permit GIS Source Name: ADEQ-GPS (postprocessed)
Permit GIS Collector Staff Code: Boyd, Martin
Permit GPS Receiver Type Name: GeoXM
Permit GPS Receiver Cannels: 8
Permit GIS Base Station Name: University of Arkansas, Little Rock, AR
Permit GIS Min Point Positions: 11
Permit GIS PDOP Mask: 2
Permit GIS SNR Mask: 6
Permit GIS Horizontal Accuracy: 1.1
Permit GIS Comment: Original PDOP Mask: 2.8; ARR000005959; Imported by PUCKETT on 11/1/2011 (MB011908C.ssf).

Permit Record Created: 2014-03-13 10:02:04
Permit Media Description: Air
Permit Type: Minor Source
Permit Status Description: Voided
Permit Fee Description: Minor Source
Permit Staff Name: Hutchings Shawn
Lat/Long (dms): 34 2 49.09 / -93 5 20.84

Map ID
Direction
Distance
Elevation

MAP FINDINGS

Site

Database(s)

EDR ID Number
EPA ID Number

DRUMCO OF ARKANSAS, INC. (Continued)

S114547617

Permit Number: 2159-AR-2
Permit Issued Date: 2015-09-15
Permit Void Date: 2016-06-28
Permit Media: A
Permit Type: MS
Permit Staff: JM
Permit Status: V
Permit Status Date: 2016-07-06 14:22:12
Permit Fee Code: MS
Permit Fee Volume: 56.700000
Permit Inv Comment Prt: N
Permit Inv Single Prt: N
Permit Inv Single Lbl: N
Permit Mail County Code: 10
Permit Mail County Name: Clark
Permit GIS Original Coordinate System: Lat/Long
Permit GIS Original Datum Code: NAD83
Permit GIS Current Datum Code: NAD83
Permit UTM Northing: 3767367.57
Permit UTM Easting: 491774.25
Permit UTM Zone: 15
Permit GIS Date Measured: 2006-01-19 00:00:00
Permit GIS Source Name: ADEQ-GPS (postprocessed)
Permit GIS Collector Staff Code: Boyd, Martin
Permit GPS Receiver Type Name: GeoXM
Permit GPS Receiver Cannels: 8
Permit GIS Base Station Name: University of Arkansas, Little Rock, AR
Permit GIS Min Point Positions: 11
Permit GIS PDOP Mask: 2
Permit GIS SNR Mask: 6
Permit GIS Horizontal Accuracy: 1.1
Permit GIS Comment: Original PDOP Mask: 2.8; ARR000005959; Imported by PUCKETT on 11/1/2011 (MB011908C.ssf).
Permit Record Created: 2014-12-15 13:55:58
Permit Media Description: Air
Permit Type: Minor Source
Permit Status Description: Voided
Permit Fee Description: Minor Source
Permit Staff Name: John Mazurkiewicz
Lat/Long (dms): 34 2 49.09 / -93 5 20.84

Permit Number: 2159-AR-3
Permit Issued Date: 2016-06-28
Permit Media: A
Permit Type: MS
Permit Staff: JH
Permit Status: A
Permit Status Date: 2016-07-06 14:21:56
Permit Fee Code: MS
Permit Fee Volume: 92.100000
Permit Inv Comment Prt: N
Permit Inv Single Prt: N
Permit Inv Single Lbl: N
Permit Mail County Code: 10
Permit Mail County Name: Clark
Permit GIS Original Coordinate System: Lat/Long
Permit GIS Original Datum Code: NAD83

Map ID
Direction
Distance
Elevation

MAP FINDINGS

Site

Database(s)

EDR ID Number
EPA ID Number

DRUMCO OF ARKANSAS, INC. (Continued)

S114547617

Permit GIS Current Datum Code: NAD83
Permit UTM Northing: 3767367.57
Permit UTM Easting: 491774.25
Permit UTM Zone: 15
Permit GIS Date Measured: 2006-01-19 00:00:00
Permit GIS Source Name: ADEQ-GPS (postprocessed)
Permit GIS Collector Staff Code: Boyd, Martin
Permit GPS Receiver Type Name: GeoXM
Permit GPS Receiver Cannels: 8
Permit GIS Base Station Name: University of Arkansas, Little Rock, AR
Permit GIS Min Point Positions: 11
Permit GIS PDOP Mask: 2
Permit GIS SNR Mask: 6
Permit GIS Horizontal Accuracy: 1.1
Permit GIS Comment: Original PDOP Mask: 2.8; ARR000005959; Imported by PUCKETT on 11/1/2011 (MB011908C.ssf).
Permit Record Created: 2016-02-17 16:00:26
Permit Media Description: Air
Permit Type: Minor Source
Permit Status Description: Active
Permit Fee Description: Minor Source
Permit Staff Name: Hurt, Joseph
Lat/Long (dms): 34 2 49.09 / -93 5 20.84

Permit Number: ARR001277
Permit Issued Date: 2014-04-11
Permit Modified Date: 2020-11-30
Permit Expiration Date: 2024-06-30
Permit Notice of Intent Date: 2014-04-07
Permit Media: WN
Permit Type: I
Permit Staff: TL
Permit Status: A
Permit Status Date: 2014-04-09 14:56:42
Permit Fee Code: NOEX
Permit Fee Volume: .000000
Permit Inventory Comment: Container Life Cycle Management LLC
Permit Inv Comment Prt: Y
Permit Inv Single Prt: N
Permit Inv Single Lbl: N
Permit Contact Name: David Russell
Permit Contact Telephone: 8702308800
Permit Mail Address 1: Barry Wingard
Permit Mail Address 2: Container Life Cycle Mgmt
Permit Mail Address 3: 142 Technology Drive
Permit Mail County Code: 10
Permit Mail County Name: Clark
Permit Mail City,St,Zip: Arkadelphia, AR 71923
Permit Contact Fax Number: 8702308601
Permit Contact Email Address: drussell@drumco.com
Permit GIS Original Coordinate System: Lat/Long
Permit GIS Original Datum Code: NAD83
Permit GIS Current Datum Code: NAD83
Permit UTM Northing: 3767436.61
Permit UTM Easting: 491587.96
Permit UTM Zone: 15
Permit GIS Date Measured: 2014-11-20 00:00:00

Map ID
Direction
Distance
Elevation

MAP FINDINGS

Site

Database(s)

EDR ID Number
EPA ID Number

DRUMCO OF ARKANSAS, INC. (Continued)

S114547617

Permit GIS Source Name: ADEQ-Photo Interpolation
Permit GIS Collector Staff Code: Cousins, Sarah
Permit GIS Certified Measurement: No
Permit GIS Comment: Imported by PUCKETT on 11/20/2014. Source datafile unknown.
Permit Primary SIC Code: 3412
Permit Record Created: 2014-04-07 15:12:45
Permit Media Description: Water-NPDES
Permit Type: Industrial
Permit Status Description: Active
Permit Fee Description: No-Exposure Certification
Permit Staff Name: Terry Liu
Permit History: Received Renewal 06/30/2014
Lat/Long (dms): 34 2 51.33 / -93 5 28.11

Count: 0 records.

ORPHAN SUMMARY

<u>City</u>	<u>EDR ID</u>	<u>Site Name</u>	<u>Site Address</u>	<u>Zip</u>	<u>Database(s)</u>
NO SITES FOUND					

GOVERNMENT RECORDS SEARCHED / DATA CURRENCY TRACKING

St	Acronym	Full Name	Government Agency	Gov Date	Arvl. Date	Active Date
AR	AIRS	Permitted Facility Emission & Stack Data	Department of Environmental Quality	12/13/2023	12/13/2023	03/07/2024
AR	AQUEOUS FOAM	Aqueous Film-Forming Foam Site Listing	Department of Environmental Quality	01/01/2024	01/03/2024	03/20/2024
AR	ASBESTOS	Asbestos Notification of Intent Database	Department of Environmental Quality	10/16/2023	10/17/2023	01/05/2024
AR	AST	Aboveground Tank Database	Department of Environmental Quality	12/07/2023	12/07/2023	03/01/2024
AR	BROWNFIELDS	Brownfields Projects	Department of Environmental Quality	11/05/2023	11/07/2023	01/31/2024
AR	CDL	Methamphetamine Contaminated Properties Listing	Department of Environmental Quality	10/16/2023	10/17/2023	01/05/2024
AR	COAL ASH	Coal Ash Disposal Site Listing	Department of Environmental Quality	01/30/2023	05/02/2023	07/24/2023
AR	ENFORCEMENT	Consent Administrative Order, Notice of Violation Informatio	Department of Environmental Quality	10/16/2023	10/17/2023	01/05/2024
AR	ENG CONTROLS	Engineering Controls Sites Listing	Department of Environmental Quality	11/05/2023	11/07/2023	01/31/2024
AR	Financial Assurance 1	Financial Assurance Information Listing	Department of Environmental Quality	09/16/2019	09/18/2019	11/19/2019
AR	Financial Assurance 2	Financial Assurance Information Listing	Department of Environmental Quality	03/31/2023	03/31/2023	06/29/2023
AR	Financial Assurance 3	Financial Assurance Information Listing	Department of Environmental Quality	12/07/2023	12/07/2023	03/01/2024
AR	HW GEN	Hazardous Waste Generators Facility Summary	Department of Environmental Quality	11/05/2023	11/07/2023	01/31/2024
AR	INST CONTROL	Institutional Control/Land Use Restriction Sites	Department of Environmental Quality	11/05/2023	11/07/2023	01/31/2024
AR	LTANKS	Leaking Underground Storage Tank Data	Department of Environmental Quality	12/07/2023	12/07/2023	03/01/2024
AR	PERMITS	Permit Data System	Department of Environmental Quality	11/29/2023	11/29/2023	02/22/2024
AR	PFAS	Per- and Polyfluoroalkyl Substances	Department of Environmental Quality	02/26/2024	02/27/2024	02/28/2024
AR	RG A HWS	Recovered Government Archive State Hazardous Waste Facilitie	Department of Environmental Quality	07/01/2013	07/01/2013	01/02/2014
AR	RG A LF	Recovered Government Archive Solid Waste Facilities List	Department of Environmental Quality		07/01/2013	01/16/2014
AR	RG A LUST	Recovered Government Archive Leaking Underground Storage Tan	Department of Environmental Quality		07/01/2013	01/04/2014
AR	SHWS	Hazardous Substance Remedial Action Trust Fund Priority List	Department of Environmental Quality	11/29/2023	11/29/2023	02/22/2024
AR	SLUDGE	Poultry Sludge Permit Sites	Department of Environmental Quality	11/29/2023	11/29/2023	02/22/2024
AR	SPILLS	Emergency Response Incidents	Department of Environmental Quality	01/01/2024	01/03/2024	03/20/2024
AR	SPILLS 80	SPILLS80 data from FirstSearch	FirstSearch	03/30/2009	01/03/2013	03/06/2013
AR	SPILLS 90	SPILLS90 data from FirstSearch	FirstSearch	05/08/2011	01/03/2013	03/06/2013
AR	SWF/LF	Solid Waste Facility Permit Database	Department of Environmental Quality	10/31/2023	11/01/2023	01/22/2024
AR	SWID	Solid Waste Illegal Dumps Database	Department of Environmental Quality	10/30/2023	11/01/2023	01/23/2024
AR	SWRCY	Recycling Directory	Department of Environmental Quality	10/31/2023	11/01/2023	01/23/2024
AR	TIER 2	Tier 2 Information Listing	Department of Environmental Management	12/31/2022	08/03/2023	10/20/2023
AR	UIC	Underground Injection Wells Database Listing	Arkansas Oil & Gas Commission	12/21/2023	01/10/2024	03/27/2024
AR	UST	Underground Storage Tank Data	Department of Environmental Quality	12/07/2023	12/07/2023	03/01/2024
AR	VCP	Voluntary Cleanup Program Sites	Department of Environmental Quality	10/13/2023	11/08/2023	01/31/2024
US	2020 COR ACTION	2020 Corrective Action Program List	Environmental Protection Agency	09/30/2017	05/08/2018	07/20/2018
US	ABANDONED MINES	Abandoned Mines	Department of Interior	11/28/2023	11/29/2023	12/11/2023
US	AQUEOUS FOAM NRC	Aqueous Foam Related Incidents Listing	Environmental Protection Agency	12/28/2023	12/28/2023	03/04/2024
US	BIOSOLIDS	ICIS-NPDES Biosolids Facility Data	Environmental Protection Agency	12/31/2023	01/03/2024	01/16/2024
US	BRS	Biennial Reporting System	EPA/NTIS	12/31/2021	03/09/2023	03/20/2023
US	COAL ASH DOE	Steam-Electric Plant Operation Data	Department of Energy	12/31/2022	11/27/2023	02/22/2024
US	COAL ASH EPA	Coal Combustion Residues Surface Impoundments List	Environmental Protection Agency	01/12/2017	03/05/2019	11/11/2019
US	CONSENT	Superfund (CERCLA) Consent Decrees	Department of Justice, Consent Decree Library	12/31/2023	01/11/2024	01/16/2024
US	CORRACTS	Corrective Action Report	EPA	12/04/2023	12/06/2023	12/12/2023
US	DEBRIS REGION 9	Torres Martinez Reservation Illegal Dump Site Locations	EPA, Region 9	01/12/2009	05/07/2009	09/21/2009
US	DOCKET HWC	Hazardous Waste Compliance Docket Listing	Environmental Protection Agency	05/06/2021	05/21/2021	08/11/2021
US	DOD	Department of Defense Sites	USGS	06/07/2021	07/13/2021	03/09/2022
US	DOT OPS	Incident and Accident Data	Department of Transportation, Office of Pipeli	01/02/2020	01/28/2020	04/17/2020
US	Delisted NPL	National Priority List Deletions	EPA	02/29/2024	03/01/2024	03/27/2024
US	ECHO	Enforcement & Compliance History Information	Environmental Protection Agency	12/17/2023	12/28/2023	03/04/2024

GOVERNMENT RECORDS SEARCHED / DATA CURRENCY TRACKING

St	Acronym	Full Name	Government Agency	Gov Date	Arvl. Date	Active Date
US	EDR Hist Auto	EDR Exclusive Historical Auto Stations	EDR, Inc.			
US	EDR Hist Cleaner	EDR Exclusive Historical Cleaners	EDR, Inc.			
US	EDR MGP	EDR Proprietary Manufactured Gas Plants	EDR, Inc.			
US	EPA WATCH LIST	EPA Watch List	Environmental Protection Agency	08/30/2013	03/21/2014	06/17/2014
US	ERNS	Emergency Response Notification System	National Response Center, United States Coast	12/12/2023	12/13/2023	02/28/2024
US	FEDERAL FACILITY	Federal Facility Site Information listing	Environmental Protection Agency	12/20/2023	12/20/2023	01/24/2024
US	FEDLAND	Federal and Indian Lands	U.S. Geological Survey	04/02/2018	04/11/2018	11/06/2019
US	FEMA UST	Underground Storage Tank Listing	FEMA	11/16/2023	11/16/2023	02/13/2024
US	FINDS	Facility Index System/Facility Registry System	EPA	11/03/2023	11/08/2023	11/20/2023
US	FTTS	FIFRA/ TSCA Tracking System - FIFRA (Federal Insecticide, Fu	EPA/Office of Prevention, Pesticides and Toxi	04/09/2009	04/16/2009	05/11/2009
US	FTTS INSP	FIFRA/ TSCA Tracking System - FIFRA (Federal Insecticide, Fu	EPA	04/09/2009	04/16/2009	05/11/2009
US	FUDS	Formerly Used Defense Sites	U.S. Army Corps of Engineers	09/28/2023	11/10/2023	02/07/2024
US	FUELS PROGRAM	EPA Fuels Program Registered Listing	EPA	11/10/2023	11/10/2023	02/07/2024
US	FUSRAP	Formerly Utilized Sites Remedial Action Program	Department of Energy	03/03/2023	03/03/2023	06/09/2023
US	HIST FTTS	FIFRA/TSCA Tracking System Administrative Case Listing	Environmental Protection Agency	10/19/2006	03/01/2007	04/10/2007
US	HIST FTTS INSP	FIFRA/TSCA Tracking System Inspection & Enforcement Case Lis	Environmental Protection Agency	10/19/2006	03/01/2007	04/10/2007
US	HMIRS	Hazardous Materials Information Reporting System	U.S. Department of Transportation	12/12/2023	12/13/2023	02/28/2024
US	ICIS	Integrated Compliance Information System	Environmental Protection Agency	11/18/2016	11/23/2016	02/10/2017
US	IHS OPEN DUMPS	Open Dumps on Indian Land	Department of Health & Human Serivces, Indian	04/01/2014	08/06/2014	01/29/2015
US	INDIAN LUST R1	Leaking Underground Storage Tanks on Indian Land	EPA Region 1	10/25/2023	01/17/2024	03/13/2024
US	INDIAN LUST R10	Leaking Underground Storage Tanks on Indian Land	EPA Region 10	10/25/2023	01/17/2024	03/13/2024
US	INDIAN LUST R4	Leaking Underground Storage Tanks on Indian Land	EPA Region 4	10/25/2023	01/17/2024	03/13/2024
US	INDIAN LUST R5	Leaking Underground Storage Tanks on Indian Land	EPA, Region 5	10/04/2023	01/17/2024	03/13/2024
US	INDIAN LUST R6	Leaking Underground Storage Tanks on Indian Land	EPA Region 6	10/25/2023	01/17/2024	03/13/2024
US	INDIAN LUST R7	Leaking Underground Storage Tanks on Indian Land	EPA Region 7	10/25/2023	01/17/2024	03/13/2024
US	INDIAN LUST R8	Leaking Underground Storage Tanks on Indian Land	EPA Region 8	10/25/2023	01/17/2024	03/13/2024
US	INDIAN LUST R9	Leaking Underground Storage Tanks on Indian Land	Environmental Protection Agency	10/25/2023	01/17/2024	03/13/2024
US	INDIAN ODI	Report on the Status of Open Dumps on Indian Lands	Environmental Protection Agency	12/31/1998	12/03/2007	01/24/2008
US	INDIAN RESERV	Indian Reservations	USGS	12/31/2014	07/14/2015	01/10/2017
US	INDIAN UST R1	Underground Storage Tanks on Indian Land	EPA, Region 1	10/24/2023	01/17/2024	03/13/2024
US	INDIAN UST R10	Underground Storage Tanks on Indian Land	EPA Region 10	10/24/2023	01/17/2024	03/13/2024
US	INDIAN UST R4	Underground Storage Tanks on Indian Land	EPA Region 4	10/24/2023	01/17/2024	03/13/2024
US	INDIAN UST R5	Underground Storage Tanks on Indian Land	EPA Region 5	10/17/2023	01/17/2024	03/13/2024
US	INDIAN UST R6	Underground Storage Tanks on Indian Land	EPA Region 6	10/24/2023	01/17/2024	03/13/2024
US	INDIAN UST R7	Underground Storage Tanks on Indian Land	EPA Region 7	10/24/2023	01/17/2024	03/13/2024
US	INDIAN UST R8	Underground Storage Tanks on Indian Land	EPA Region 8	10/24/2023	01/17/2024	03/13/2024
US	INDIAN UST R9	Underground Storage Tanks on Indian Land	EPA Region 9	10/24/2023	01/17/2024	03/13/2024
US	INDIAN VCP R1	Voluntary Cleanup Priority Listing	EPA, Region 1	07/27/2015	09/29/2015	02/18/2016
US	INDIAN VCP R7	Voluntary Cleanup Priority Lisiting	EPA, Region 7	03/20/2008	04/22/2008	05/19/2008
US	LEAD SMELTER 1	Lead Smelter Sites	Environmental Protection Agency	02/29/2024	03/01/2024	03/27/2024
US	LEAD SMELTER 2	Lead Smelter Sites	American Journal of Public Health	04/05/2001	10/27/2010	12/02/2010
US	LIENS 2	CERCLA Lien Information	Environmental Protection Agency	02/29/2024	03/01/2024	03/27/2024
US	LUCIS	Land Use Control Information System	Department of the Navy	08/03/2023	08/07/2023	10/10/2023
US	MINES MRDS	Mineral Resources Data System	USGS	08/23/2022	11/22/2022	02/28/2023
US	MINES VIOLATIONS	MSHA Violation Assessment Data	DOL, Mine Safety & Health Admi	01/02/2024	01/03/2024	01/04/2024
US	MLTS	Material Licensing Tracking System	Nuclear Regulatory Commission	01/02/2024	01/16/2024	03/13/2024
US	NPL	National Priority List	EPA	02/29/2024	03/01/2024	03/27/2024

GOVERNMENT RECORDS SEARCHED / DATA CURRENCY TRACKING

St	Acronym	Full Name	Government Agency	Gov Date	Arvl. Date	Active Date
US	NPL LIENS	Federal Superfund Liens	EPA	10/15/1991	02/02/1994	03/30/1994
US	ODI	Open Dump Inventory	Environmental Protection Agency	06/30/1985	08/09/2004	09/17/2004
US	PADS	PCB Activity Database System	EPA	03/20/2023	04/04/2023	06/09/2023
US	PCB TRANSFORMER	PCB Transformer Registration Database	Environmental Protection Agency	09/13/2019	11/06/2019	02/10/2020
US	PCS	Permit Compliance System	EPA, Office of Water	12/16/2016	01/06/2017	03/10/2017
US	PCS ENF	Enforcement data	EPA	12/31/2014	02/05/2015	03/06/2015
US	PFAS ATSDR	PFAS Contamination Site Location Listing	Department of Health & Human Services	06/24/2020	03/17/2021	11/08/2022
US	PFAS ECHO	Facilities in Industries that May Be Handling PFAS Listing	Environmental Protection Agency	12/28/2023	12/28/2023	03/04/2024
US	PFAS ECHO FIRE TRAINING	Facilities in Industries that May Be Handling PFAS Listing	Environmental Protection Agency	12/28/2023	12/28/2023	03/04/2024
US	PFAS FEDERAL SITES	Federal Sites PFAS Information	Environmental Protection Agency	12/28/2023	12/28/2023	03/04/2024
US	PFAS NPDES	Clean Water Act Discharge Monitoring Information	Environmental Protection Agency	12/28/2023	12/28/2023	03/04/2024
US	PFAS NPL	Superfund Sites with PFAS Detections Information	Environmental Protection Agency	12/28/2023	12/28/2023	03/04/2024
US	PFAS PART 139 AIRPORT	All Certified Part 139 Airports PFAS Information Listing	Environmental Protection Agency	12/28/2023	12/28/2023	03/04/2024
US	PFAS RCRA MANIFEST	PFAS Transfers Identified In the RCRA Database Listing	Environmental Protection Agency	12/28/2023	12/28/2023	01/04/2024
US	PFAS TRIS	List of PFAS Added to the TRI	Environmental Protection Agency	12/28/2023	12/28/2023	01/04/2024
US	PFAS TSCA	PFAS Manufacture and Imports Information	Environmental Protection Agency	12/28/2023	12/28/2023	01/04/2024
US	PFAS WQP	Ambient Environmental Sampling for PFAS	Environmental Protection Agency	12/28/2023	12/28/2023	03/04/2024
US	PRP	Potentially Responsible Parties	EPA	09/19/2023	10/03/2023	10/19/2023
US	Proposed NPL	Proposed National Priority List Sites	EPA	02/29/2024	03/01/2024	03/27/2024
US	RAATS	RCRA Administrative Action Tracking System	EPA	04/17/1995	07/03/1995	08/07/1995
US	RADINFO	Radiation Information Database	Environmental Protection Agency	07/01/2019	07/01/2019	09/23/2019
US	RCRA NonGen / NLR	RCRA - Non Generators / No Longer Regulated	Environmental Protection Agency	12/04/2023	12/06/2023	12/12/2023
US	RCRA-LQG	RCRA - Large Quantity Generators	Environmental Protection Agency	12/04/2023	12/06/2023	12/12/2023
US	RCRA-SQG	RCRA - Small Quantity Generators	Environmental Protection Agency	12/04/2023	12/06/2023	12/12/2023
US	RCRA-TSDF	RCRA - Treatment, Storage and Disposal	Environmental Protection Agency	12/04/2023	12/06/2023	12/12/2023
US	RCRA-VSQG	RCRA - Very Small Quantity Generators (Formerly Conditionall	Environmental Protection Agency	12/04/2023	12/06/2023	12/12/2023
US	RMP	Risk Management Plans	Environmental Protection Agency	09/01/2023	09/27/2023	12/21/2023
US	ROD	Records Of Decision	EPA	02/29/2024	03/01/2024	03/27/2024
US	SCRD DRYCLEANERS	State Coalition for Remediation of Drycleaners Listing	Environmental Protection Agency	07/30/2021	02/03/2023	02/10/2023
US	SEMS	Superfund Enterprise Management System	EPA	01/29/2024	02/01/2024	02/22/2024
US	SEMS-ARCHIVE	Superfund Enterprise Management System Archive	EPA	01/29/2024	02/01/2024	02/22/2024
US	SSTS	Section 7 Tracking Systems	EPA	01/16/2024	01/17/2024	03/27/2024
US	TRIS	Toxic Chemical Release Inventory System	EPA	12/31/2022	11/13/2023	02/07/2024
US	TSCA	Toxic Substances Control Act	EPA	12/31/2020	06/14/2022	03/24/2023
US	UMTRA	Uranium Mill Tailings Sites	Department of Energy	08/30/2019	11/15/2019	01/28/2020
US	US AIRS (AFS)	Aerometric Information Retrieval System Facility Subsystem (EPA	10/12/2016	10/26/2016	02/03/2017
US	US AIRS MINOR	Air Facility System Data	EPA	10/12/2016	10/26/2016	02/03/2017
US	US BROWNFIELDS	A Listing of Brownfields Sites	Environmental Protection Agency	08/15/2023	08/30/2023	12/01/2023
US	US CDL	Clandestine Drug Labs	Drug Enforcement Administration	11/17/2023	11/17/2023	02/07/2024
US	US ENG CONTROLS	Engineering Controls Sites List	Environmental Protection Agency	10/26/2023	11/17/2023	02/13/2024
US	US FIN ASSUR	Financial Assurance Information	Environmental Protection Agency	12/11/2023	12/13/2023	02/28/2024
US	US HIST CDL	National Clandestine Laboratory Register	Drug Enforcement Administration	11/17/2023	11/17/2023	02/07/2024
US	US INST CONTROLS	Institutional Controls Sites List	Environmental Protection Agency	10/26/2023	11/17/2023	02/13/2024
US	US MINES	Mines Master Index File	Department of Labor, Mine Safety and Health A	11/01/2023	11/17/2023	02/13/2024
US	US MINES 2	Ferrous and Nonferrous Metal Mines Database Listing	USGS	01/07/2022	02/24/2023	05/17/2023
US	US MINES 3	Active Mines & Mineral Plants Database Listing	USGS	04/14/2011	06/08/2011	09/13/2011
US	UST FINDER	UST Finder Database	Environmental Protection Agency	06/08/2023	10/04/2023	01/18/2024

GOVERNMENT RECORDS SEARCHED / DATA CURRENCY TRACKING

St	Acronym	Full Name	Government Agency	Gov Date	Arvl. Date	Active Date
US	UST FINDER RELEASE	UST Finder Releases Database	Environmental Protection Agency	06/08/2023	10/31/2023	01/18/2024
US	UXO	Unexploded Ordnance Sites	Department of Defense	09/06/2023	09/13/2023	12/11/2023
CT	CT MANIFEST	Hazardous Waste Manifest Data	Department of Energy & Environmental Protection	11/06/2023	11/07/2023	01/31/2024
NY	NY MANIFEST	Facility and Manifest Data	Department of Environmental Conservation	12/31/2019	11/30/2023	12/01/2023
PA	PA MANIFEST	Manifest Information	Department of Environmental Protection	06/30/2018	07/19/2019	09/10/2019
RI	RI MANIFEST	Manifest information	Department of Environmental Management	12/31/2020	11/30/2021	02/18/2022
WI	WI MANIFEST	Manifest Information	Department of Natural Resources	05/31/2018	06/19/2019	09/03/2019
US	AHA Hospitals	Sensitive Receptor: AHA Hospitals	American Hospital Association, Inc.			
US	Medical Centers	Sensitive Receptor: Medical Centers	Centers for Medicare & Medicaid Services			
US	Nursing Homes	Sensitive Receptor: Nursing Homes	National Institutes of Health			
US	Public Schools	Sensitive Receptor: Public Schools	National Center for Education Statistics			
US	Private Schools	Sensitive Receptor: Private Schools	National Center for Education Statistics			
US	Flood Zones	100-year and 500-year flood zones	Emergency Management Agency (FEMA)			
US	NWI	National Wetlands Inventory	U.S. Fish and Wildlife Service			
AR	State Wetlands	Wetland Inventory	US Fish & Wildlife Service			
US	Topographic Map	Current USGS 7.5 Minute Topographic Map	U.S. Geological Survey			
US	Oil/Gas Pipelines		Endeavor Business Media			
US	Electric Power Transmission Line Data		Endeavor Business Media			

STREET AND ADDRESS INFORMATION

© 2015 TomTom North America, Inc. All rights reserved. This material is proprietary and the subject of copyright protection and other intellectual property rights owned by or licensed to Tele Atlas North America, Inc. The use of this material is subject to the terms of a license agreement. You will be held liable for any unauthorized copying or disclosure of this material.

GEOCHECK[®] - PHYSICAL SETTING SOURCE ADDENDUM

TARGET PROPERTY ADDRESS

ARKADELPHIA SITE SECTIONS
FLAVE ROAD
ARKADELPHIA, AR 71923

TARGET PROPERTY COORDINATES

Latitude (North):	34.044772 - 34° 2' 41.18"
Longitude (West):	93.094352 - 93° 5' 39.67"
Universal Transverse Mercator:	Zone 15
UTM X (Meters):	491291.2
UTM Y (Meters):	3766929.8
Elevation:	235 ft. above sea level

USGS TOPOGRAPHIC MAP

Target Property Map:	15633358 ARKADELPHIA, AR
Version Date:	2020

EDR's GeoCheck Physical Setting Source Addendum is provided to assist the environmental professional in forming an opinion about the impact of potential contaminant migration.

Assessment of the impact of contaminant migration generally has two principle investigative components:

1. Groundwater flow direction, and
2. Groundwater flow velocity.

Groundwater flow direction may be impacted by surface topography, hydrology, hydrogeology, characteristics of the soil, and nearby wells. Groundwater flow velocity is generally impacted by the nature of the geologic strata.

GEOCHECK® - PHYSICAL SETTING SOURCE SUMMARY

GROUNDWATER FLOW DIRECTION INFORMATION

Groundwater flow direction for a particular site is best determined by a qualified environmental professional using site-specific well data. If such data is not reasonably ascertainable, it may be necessary to rely on other sources of information, such as surface topographic information, hydrologic information, hydrogeologic data collected on nearby properties, and regional groundwater flow information (from deep aquifers).

TOPOGRAPHIC INFORMATION

Surface topography may be indicative of the direction of surficial groundwater flow. This information can be used to assist the environmental professional in forming an opinion about the impact of nearby contaminated properties or, should contamination exist on the target property, what downgradient sites might be impacted.

TARGET PROPERTY TOPOGRAPHY

General Topographic Gradient: General NE

SURROUNDING TOPOGRAPHY: ELEVATION PROFILES

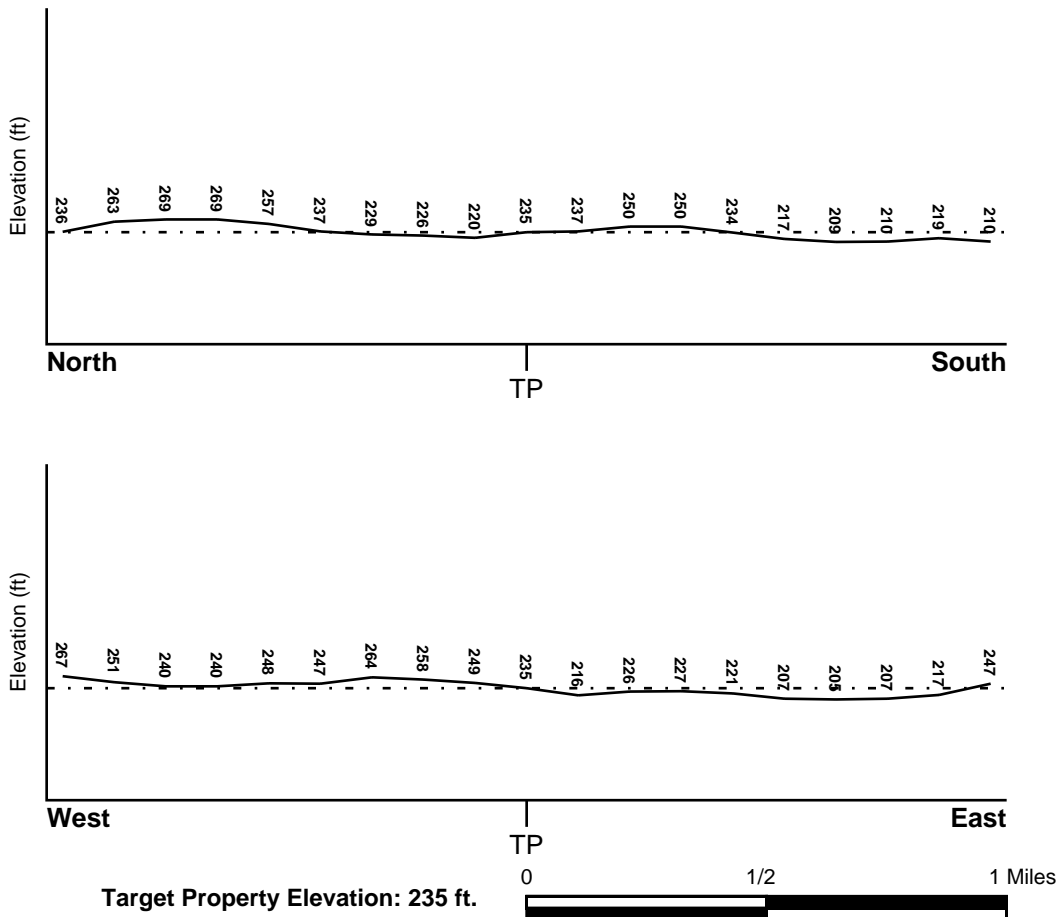

Source: Topography has been determined from the USGS 7.5' Digital Elevation Model and should be evaluated on a relative (not an absolute) basis. Relative elevation information between sites of close proximity should be field verified.

GEOCHECK® - PHYSICAL SETTING SOURCE SUMMARY

HYDROLOGIC INFORMATION

Surface water can act as a hydrologic barrier to groundwater flow. Such hydrologic information can be used to assist the environmental professional in forming an opinion about the impact of nearby contaminated properties or, should contamination exist on the target property, what downgradient sites might be impacted.

Refer to the Physical Setting Source Map following this summary for hydrologic information (major waterways and bodies of water).

FEMA FLOOD ZONE

<u>Flood Plain Panel at Target Property</u>	<u>FEMA Source Type</u>
05019C0350E	FEMA FIRM Flood data
<u>Additional Panels in search area:</u>	<u>FEMA Source Type</u>
Not Reported	

NATIONAL WETLAND INVENTORY

<u>NWI Quad at Target Property</u>	<u>NWI Electronic Data Coverage</u>
NOT AVAILABLE	YES - refer to the Overview Map and Detail Map

HYDROGEOLOGIC INFORMATION

Hydrogeologic information obtained by installation of wells on a specific site can often be an indicator of groundwater flow direction in the immediate area. Such hydrogeologic information can be used to assist the environmental professional in forming an opinion about the impact of nearby contaminated properties or, should contamination exist on the target property, what downgradient sites might be impacted.

AQUIFLOW®

Search Radius: 1.000 Mile.

EDR has developed the AQUIFLOW Information System to provide data on the general direction of groundwater flow at specific points. EDR has reviewed reports submitted by environmental professionals to regulatory authorities at select sites and has extracted the date of the report, groundwater flow direction as determined hydrogeologically, and the depth to water table.

<u>MAP ID</u>	<u>LOCATION FROM TP</u>	<u>GENERAL DIRECTION GROUNDWATER FLOW</u>
Not Reported		

GEOCHECK® - PHYSICAL SETTING SOURCE SUMMARY

GROUNDWATER FLOW VELOCITY INFORMATION

Groundwater flow velocity information for a particular site is best determined by a qualified environmental professional using site specific geologic and soil strata data. If such data are not reasonably ascertainable, it may be necessary to rely on other sources of information, including geologic age identification, rock stratigraphic unit and soil characteristics data collected on nearby properties and regional soil information. In general, contaminant plumes move more quickly through sandy-gravelly types of soils than silty-clayey types of soils.

GEOLOGIC INFORMATION IN GENERAL AREA OF TARGET PROPERTY

Geologic information can be used by the environmental professional in forming an opinion about the relative speed at which contaminant migration may be occurring.

ROCK STRATIGRAPHIC UNIT

Era: Mesozoic
System: Cretaceous
Series: Navarro Group
Code: uK4 (*decoded above as Era, System & Series*)

GEOLOGIC AGE IDENTIFICATION

Category: Stratified Sequence

Geologic Age and Rock Stratigraphic Unit Source: P.G. Schruben, R.E. Arndt and W.J. Bawiec, Geology of the Conterminous U.S. at 1:2,500,000 Scale - a digital representation of the 1974 P.B. King and H.M. Beikman Map, USGS Digital Data Series DDS - 11 (1994).

SSURGO SOIL MAP - 7611369.2s

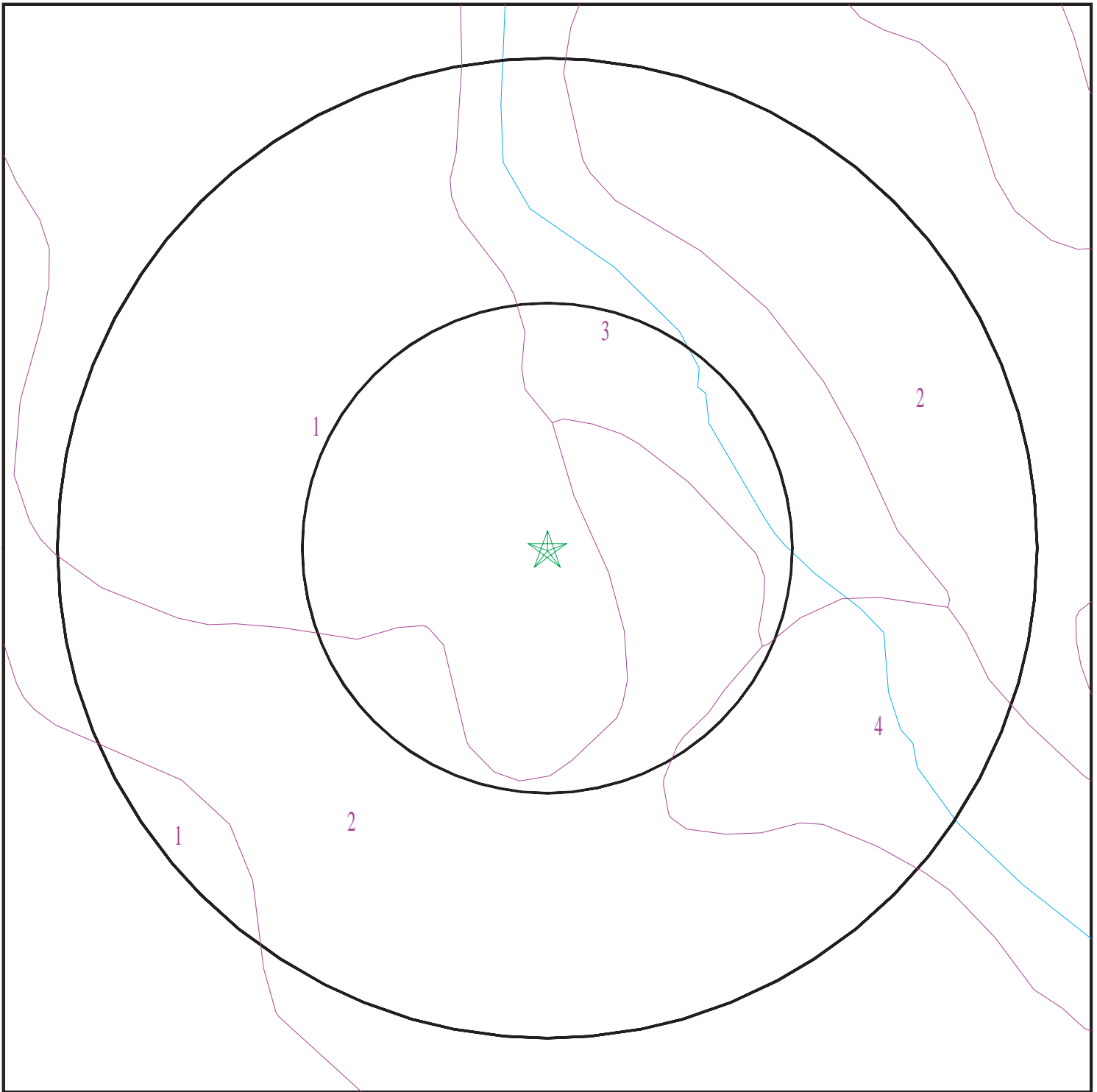

- ★ Target Property
- ∩ SSURGO Soil
- ∩ Water

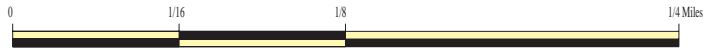

SITE NAME: Arkadelphia Site Sections
ADDRESS: Flave Road
Arkadelphia AR 71923
LAT/LONG: 34.044772 / 93.094352

CLIENT: Terracon
CONTACT: Cole Rodman
INQUIRY #: 7611369.2s
DATE: April 01, 2024 4:34 pm

GEOCHECK® - PHYSICAL SETTING SOURCE SUMMARY

DOMINANT SOIL COMPOSITION IN GENERAL AREA OF TARGET PROPERTY

The U.S. Department of Agriculture's (USDA) Soil Conservation Service (SCS) leads the National Cooperative Soil Survey (NCSS) and is responsible for collecting, storing, maintaining and distributing soil survey information for privately owned lands in the United States. A soil map in a soil survey is a representation of soil patterns in a landscape. The following information is based on Soil Conservation Service SSURGO data.

Soil Map ID: 1

Soil Component Name: Houston

Soil Surface Texture: clay

Hydrologic Group: Class D - Very slow infiltration rates. Soils are clayey, have a high water table, or are shallow to an impervious layer.

Soil Drainage Class: Moderately well drained

Hydric Status: Not hydric

Corrosion Potential - Uncoated Steel: High

Depth to Bedrock Min: > 0 inches

Depth to Watertable Min: > 153 inches

Soil Layer Information							
Layer	Boundary		Soil Texture Class	Classification		Saturated hydraulic conductivity micro m/sec	Soil Reaction (pH)
	Upper	Lower		AASHTO Group	Unified Soil		
1	0 inches	20 inches	clay	Silt-Clay Materials (more than 35 pct. passing No. 200), Clayey Soils.	FINE-GRAINED SOILS, Silts and Clays (liquid limit 50% or more), Fat Clay.	Max: 0.42 Min: 0.01	Max: 8.4 Min: 6.6
2	20 inches	31 inches	clay	Silt-Clay Materials (more than 35 pct. passing No. 200), Clayey Soils.	FINE-GRAINED SOILS, Silts and Clays (liquid limit 50% or more), Fat Clay.	Max: 0.42 Min: 0.01	Max: 8.4 Min: 6.6
3	31 inches	72 inches	clay	Silt-Clay Materials (more than 35 pct. passing No. 200), Clayey Soils.	FINE-GRAINED SOILS, Silts and Clays (liquid limit 50% or more), Fat Clay.	Max: 0.42 Min: 0.01	Max: 8.4 Min: 6.6

GEOCHECK® - PHYSICAL SETTING SOURCE SUMMARY

Soil Map ID: 2

Soil Component Name: Kipling

Soil Surface Texture: silty clay loam

Hydrologic Group: Class D - Very slow infiltration rates. Soils are clayey, have a high water table, or are shallow to an impervious layer.

Soil Drainage Class: Somewhat poorly drained

Hydric Status: Partially hydric

Corrosion Potential - Uncoated Steel: High

Depth to Bedrock Min: > 0 inches

Depth to Watertable Min: > 36 inches

Soil Layer Information							
Layer	Boundary		Soil Texture Class	Classification		Saturated hydraulic conductivity micro m/sec	Soil Reaction (pH)
	Upper	Lower		AASHTO Group	Unified Soil		
1	0 inches	5 inches	silty clay loam	Silt-Clay Materials (more than 35 pct. passing No. 200), Clayey Soils.	FINE-GRAINED SOILS, Silts and Clays (liquid limit 50% or more), Fat Clay.	Max: 1.4 Min: 0.42	Max: 8.4 Min: 4.5
2	24 inches	44 inches	clay	Silt-Clay Materials (more than 35 pct. passing No. 200), Clayey Soils.	FINE-GRAINED SOILS, Silts and Clays (liquid limit 50% or more), Fat Clay.	Max: 1.4 Min: 0.42	Max: 8.4 Min: 4.5
3	44 inches	72 inches	clay	Silt-Clay Materials (more than 35 pct. passing No. 200), Clayey Soils.	FINE-GRAINED SOILS, Silts and Clays (liquid limit 50% or more), Fat Clay.	Max: 1.4 Min: 0.42	Max: 8.4 Min: 4.5
4	5 inches	24 inches	silty clay loam	Silt-Clay Materials (more than 35 pct. passing No. 200), Clayey Soils.	FINE-GRAINED SOILS, Silts and Clays (liquid limit 50% or more), Fat Clay.	Max: 1.4 Min: 0.42	Max: 8.4 Min: 4.5

GEOCHECK® - PHYSICAL SETTING SOURCE SUMMARY

Soil Map ID: 3

Soil Component Name: Terouge

Soil Surface Texture: silty clay

Hydrologic Group: Class D - Very slow infiltration rates. Soils are clayey, have a high water table, or are shallow to an impervious layer.

Soil Drainage Class: Somewhat poorly drained

Hydric Status: Partially hydric

Corrosion Potential - Uncoated Steel: High

Depth to Bedrock Min: > 0 inches

Depth to Watertable Min: > 46 inches

Soil Layer Information							
Layer	Boundary		Soil Texture Class	Classification		Saturated hydraulic conductivity micro m/sec	Soil Reaction (pH)
	Upper	Lower		AASHTO Group	Unified Soil		
1	0 inches	22 inches	silty clay	Silt-Clay Materials (more than 35 pct. passing No. 200), Clayey Soils.	FINE-GRAINED SOILS, Silts and Clays (liquid limit 50% or more), Fat Clay.	Max: 0.42 Min: 0.01	Max: 8.4 Min: 6.6
2	22 inches	72 inches	clay	Silt-Clay Materials (more than 35 pct. passing No. 200), Clayey Soils.	FINE-GRAINED SOILS, Silts and Clays (liquid limit 50% or more), Fat Clay.	Max: 0.42 Min: 0.01	Max: 8.4 Min: 6.6

Soil Map ID: 4

Soil Component Name: Tuscumbia

Soil Surface Texture: silty clay

Hydrologic Group: Class D - Very slow infiltration rates. Soils are clayey, have a high water table, or are shallow to an impervious layer.

Soil Drainage Class: Poorly drained

GEOCHECK® - PHYSICAL SETTING SOURCE SUMMARY

Hydric Status: Partially hydric

Corrosion Potential - Uncoated Steel: High

Depth to Bedrock Min: > 0 inches

Depth to Watertable Min: > 31 inches

Soil Layer Information							
Layer	Boundary		Soil Texture Class	Classification		Saturated hydraulic conductivity micro m/sec	Soil Reaction (pH)
	Upper	Lower		AASHTO Group	Unified Soil		
1	0 inches	7 inches	silty clay	Silt-Clay Materials (more than 35 pct. passing No. 200), Clayey Soils.	FINE-GRAINED SOILS, Silts and Clays (liquid limit 50% or more), Fat Clay.	Max: 0.42 Min: 0.01	Max: 8.4 Min: 5.1
2	7 inches	72 inches	silty clay	Silt-Clay Materials (more than 35 pct. passing No. 200), Clayey Soils.	FINE-GRAINED SOILS, Silts and Clays (liquid limit 50% or more), Fat Clay.	Max: 0.42 Min: 0.01	Max: 8.4 Min: 5.1

LOCAL / REGIONAL WATER AGENCY RECORDS

EDR Local/Regional Water Agency records provide water well information to assist the environmental professional in assessing sources that may impact ground water flow direction, and in forming an opinion about the impact of contaminant migration on nearby drinking water wells.

WELL SEARCH DISTANCE INFORMATION

<u>DATABASE</u>	<u>SEARCH DISTANCE (miles)</u>
Federal USGS	1.000
Federal FRDS PWS	Nearest PWS within 1 mile
State Database	1.000

FEDERAL USGS WELL INFORMATION

<u>MAP ID</u>	<u>WELL ID</u>	<u>LOCATION FROM TP</u>
1	USGS40000116641	1/2 - 1 Mile East
A2	USGS40000116729	1/2 - 1 Mile North
A3	USGS40000116730	1/2 - 1 Mile North

GEOCHECK® - PHYSICAL SETTING SOURCE SUMMARY

FEDERAL FRDS PUBLIC WATER SUPPLY SYSTEM INFORMATION

MAP ID	WELL ID	LOCATION FROM TP
<u> </u>	<u> </u>	<u> </u>
No PWS System Found		

Note: PWS System location is not always the same as well location.

STATE DATABASE WELL INFORMATION

MAP ID	WELL ID	LOCATION FROM TP
<u> </u>	<u> </u>	<u> </u>
No Wells Found		

PHYSICAL SETTING SOURCE MAP - 7611369.2s

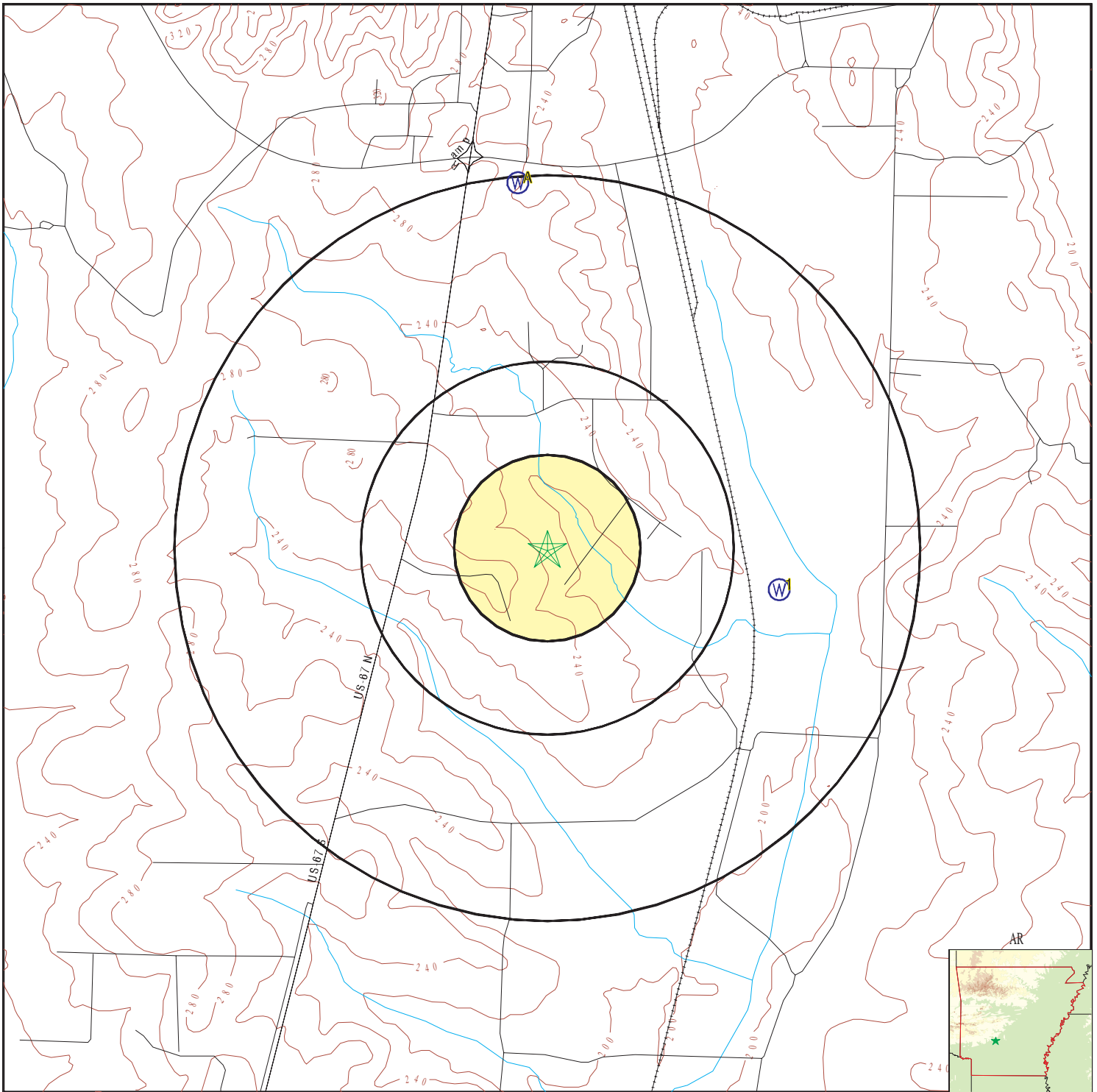

- County Boundary
- Major Roads
- Contour Lines
- Earthquake epicenter, Richter 5 or greater
- Water Wells
- Public Water Supply Wells
- Cluster of Multiple Icons

- Groundwater Flow Direction
- Indeterminate Groundwater Flow at Location
- Groundwater Flow Varies at Location
- Closest Hydrogeological Data
- Oil, gas or related wells

SITE NAME: Arkadelphia Site Sections
 ADDRESS: Flave Road
 Arkadelphia AR 71923
 LAT/LONG: 34.044772 / 93.094352

CLIENT: Terracon
 CONTACT: Cole Rodman
 INQUIRY #: 7611369.2s
 DATE: April 01, 2024 4:34 pm

GEOCHECK® - PHYSICAL SETTING SOURCE MAP FINDINGS

Map ID
Direction
Distance
Elevation

Database EDR ID Number

1
East
1/2 - 1 Mile
Lower

FED USGS USGS40000116641

Organization ID:	USGS-AR	Organization Name:	USGS Arkansas Water Science Center
Monitor Location:	08S19W18BBD1	Type:	Well
Description:	Not Reported	HUC:	08040103
Drainage Area:	Not Reported	Drainage Area Units:	Not Reported
Contrib Drainage Area:	Not Reported	Contrib Drainage Area Unts:	Not Reported
Aquifer:	Edwards-Trinity aquifer system	Aquifer Type:	Confined single aquifer
Formation Type:	Nacatoch Sand	Well Depth:	90
Construction Date:	18991231	Well Hole Depth:	Not Reported
Well Depth Units:	ft		
Well Hole Depth Units:	Not Reported		

Ground water levels,Number of Measurements:	1	Level reading date:	1963-01-15
Feet below surface:	-1.79	Feet to sea level:	Not Reported
Note:	Not Reported		

A2
North
1/2 - 1 Mile
Higher

FED USGS USGS40000116729

Organization ID:	USGS-AR	Organization Name:	USGS Arkansas Water Science Center
Monitor Location:	08S20W12BDA1	Type:	Well
Description:	Not Reported	HUC:	08040102
Drainage Area:	Not Reported	Drainage Area Units:	Not Reported
Contrib Drainage Area:	Not Reported	Contrib Drainage Area Unts:	Not Reported
Aquifer:	Edwards-Trinity aquifer system	Aquifer Type:	Not Reported
Formation Type:	Nacatoch Sand	Well Depth:	123
Construction Date:	19590101	Well Hole Depth:	Not Reported
Well Depth Units:	ft		
Well Hole Depth Units:	Not Reported		

Ground water levels,Number of Measurements:	1	Level reading date:	1959-01-01
Feet below surface:	80.00	Feet to sea level:	Not Reported
Note:	Not Reported		

A3
North
1/2 - 1 Mile
Higher

FED USGS USGS40000116730

Organization ID:	USGS-AR	Organization Name:	USGS Arkansas Water Science Center
Monitor Location:	08S20W12BDA2	Type:	Well
Description:	Not Reported	HUC:	08040102
Drainage Area:	Not Reported	Drainage Area Units:	Not Reported
Contrib Drainage Area:	Not Reported	Contrib Drainage Area Unts:	Not Reported
Aquifer:	Edwards-Trinity aquifer system	Aquifer Type:	Not Reported
Formation Type:	Nacatoch Sand	Well Depth:	118
Construction Date:	19600101	Well Hole Depth:	Not Reported
Well Depth Units:	ft		
Well Hole Depth Units:	Not Reported		

GEOCHECK® - PHYSICAL SETTING SOURCE MAP FINDINGS

Ground water levels, Number of Measurements:	1	Level reading date:	1960-01-01
Feet below surface:	80.00	Feet to sea level:	Not Reported
Note:	Not Reported		

GEOCHECK® - PHYSICAL SETTING SOURCE MAP FINDINGS RADON

AREA RADON INFORMATION

State Database: AR Radon

Radon Test Results

Total Meas	Mean	Geom mean	Median	Std Dev	Max	% Sites>4 pCi/L	% Sites>20 pCi/L
11	0.5	0.3	0.4	0.5	1.8	0	0

Federal EPA Radon Zone for CLARK County: 3

- Note: Zone 1 indoor average level > 4 pCi/L.
- : Zone 2 indoor average level >= 2 pCi/L and <= 4 pCi/L.
- : Zone 3 indoor average level < 2 pCi/L.

Federal Area Radon Information for Zip Code: 71923

Number of sites tested: 7

Area	Average Activity	% <4 pCi/L	% 4-20 pCi/L	% >20 pCi/L
Living Area - 1st Floor	0.643 pCi/L	100%	0%	0%
Living Area - 2nd Floor	Not Reported	Not Reported	Not Reported	Not Reported
Basement	Not Reported	Not Reported	Not Reported	Not Reported

PHYSICAL SETTING SOURCE RECORDS SEARCHED

TOPOGRAPHIC INFORMATION

USGS 7.5' Digital Elevation Model (DEM)

Source: United States Geologic Survey

EDR acquired the USGS 7.5' Digital Elevation Model in 2002 and updated it in 2006. The 7.5 minute DEM corresponds to the USGS 1:24,000- and 1:25,000-scale topographic quadrangle maps. The DEM provides elevation data with consistent elevation units and projection.

Current USGS 7.5 Minute Topographic Map

Source: U.S. Geological Survey

HYDROLOGIC INFORMATION

Flood Zone Data: This data was obtained from the Federal Emergency Management Agency (FEMA). It depicts 100-year and 500-year flood zones as defined by FEMA. It includes the National Flood Hazard Layer (NFHL) which incorporates Flood Insurance Rate Map (FIRM) data and Q3 data from FEMA in areas not covered by NFHL.

Source: FEMA

Telephone: 877-336-2627

Date of Government Version: 2003, 2015

NWI: National Wetlands Inventory. This data, available in select counties across the country, was obtained by EDR in 2002, 2005, 2010 and 2015 from the U.S. Fish and Wildlife Service.

State Wetlands Data: Wetland Inventory

Source: US Fish & Wildlife Service

Telephone: 703-358-2171

HYDROGEOLOGIC INFORMATION

AQUIFLOW^R Information System

Source: EDR proprietary database of groundwater flow information

EDR has developed the AQUIFLOW Information System (AIS) to provide data on the general direction of groundwater flow at specific points. EDR has reviewed reports submitted to regulatory authorities at select sites and has extracted the date of the report, hydrogeologically determined groundwater flow direction and depth to water table information.

GEOLOGIC INFORMATION

Geologic Age and Rock Stratigraphic Unit

Source: P.G. Schruben, R.E. Arndt and W.J. Bawiec, Geology of the Conterminous U.S. at 1:2,500,000 Scale - A digital representation of the 1974 P.B. King and H.M. Beikman Map, USGS Digital Data Series DDS - 11 (1994).

STATSGO: State Soil Geographic Database

Source: Department of Agriculture, Natural Resources Conservation Service (NRCS)

The U.S. Department of Agriculture's (USDA) Natural Resources Conservation Service (NRCS) leads the national Conservation Soil Survey (NCSS) and is responsible for collecting, storing, maintaining and distributing soil survey information for privately owned lands in the United States. A soil map in a soil survey is a representation of soil patterns in a landscape. Soil maps for STATSGO are compiled by generalizing more detailed (SSURGO) soil survey maps.

SSURGO: Soil Survey Geographic Database

Source: Department of Agriculture, Natural Resources Conservation Service (NRCS)

Telephone: 800-672-5559

SSURGO is the most detailed level of mapping done by the Natural Resources Conservation Service, mapping scales generally range from 1:12,000 to 1:63,360. Field mapping methods using national standards are used to construct the soil maps in the Soil Survey Geographic (SSURGO) database. SSURGO digitizing duplicates the original soil survey maps. This level of mapping is designed for use by landowners, townships and county natural resource planning and management.

PHYSICAL SETTING SOURCE RECORDS SEARCHED

LOCAL / REGIONAL WATER AGENCY RECORDS

FEDERAL WATER WELLS

PWS: Public Water Systems

Source: EPA/Office of Drinking Water

Telephone: 202-564-3750

Public Water System data from the Federal Reporting Data System. A PWS is any water system which provides water to at least 25 people for at least 60 days annually. PWSs provide water from wells, rivers and other sources.

PWS ENF: Public Water Systems Violation and Enforcement Data

Source: EPA/Office of Drinking Water

Telephone: 202-564-3750

Violation and Enforcement data for Public Water Systems from the Safe Drinking Water Information System (SDWIS) after August 1995. Prior to August 1995, the data came from the Federal Reporting Data System (FRDS).

USGS Water Wells: USGS National Water Inventory System (NWIS)

This database contains descriptive information on sites where the USGS collects or has collected data on surface water and/or groundwater. The groundwater data includes information on wells, springs, and other sources of groundwater.

STATE RECORDS

Arkansas Community Public Water Systems

Source: Health Department

Telephone: 501-661-2623

OTHER STATE DATABASE INFORMATION

Oil and Gas Well Database

Source: Arkansas Geographic Information Office

Telephone: 501-682-2929

Oil and gas well locations.

RADON

State Database: AR Radon

Source: Department of Health

Telephone: 501-661-2301

Radon Test Results

Area Radon Information

Source: USGS

Telephone: 703-356-4020

The National Radon Database has been developed by the U.S. Environmental Protection Agency (USEPA) and is a compilation of the EPA/State Residential Radon Survey and the National Residential Radon Survey. The study covers the years 1986 - 1992. Where necessary data has been supplemented by information collected at private sources such as universities and research institutions.

EPA Radon Zones

Source: EPA

Telephone: 703-356-4020

Sections 307 & 309 of IRAA directed EPA to list and identify areas of U.S. with the potential for elevated indoor radon levels.

OTHER

Airport Landing Facilities: Private and public use landing facilities

Source: Federal Aviation Administration, 800-457-6656

Epicenters: World earthquake epicenters, Richter 5 or greater

Source: Department of Commerce, National Oceanic and Atmospheric Administration

Earthquake Fault Lines: The fault lines displayed on EDR's Topographic map are digitized quaternary faultlines, prepared in 1975 by the United State Geological Survey

PHYSICAL SETTING SOURCE RECORDS SEARCHED

STREET AND ADDRESS INFORMATION

© 2015 TomTom North America, Inc. All rights reserved. This material is proprietary and the subject of copyright protection and other intellectual property rights owned by or licensed to Tele Atlas North America, Inc. The use of this material is subject to the terms of a license agreement. You will be held liable for any unauthorized copying or disclosure of this material.

APPENDIX E
CREDENTIALS

Charles Rand Raglin

LITTLE ROCK DUE DILIGENCE MANAGER

PROFESSIONAL EXPERIENCE

Rand is the environmental due diligence manager in Terracon's Little Rock, Arkansas office. He is an Environmental Professional (EP) with more than twenty years of experience in the environmental industry. Rand supervises up to five staff level employees in the due diligence department. Rand has been involved in the preparation of hundreds of Phase I Environmental Site Assessments (ESAs) on a variety of sites including industrial, commercial, retail, agricultural, and telecommunications related facilities in ten states. Rand's duties include business development, management, and supervision of due diligence projects throughout the Midwest.

Rand has managed national contracts for Phase I ESA services in multiple states including two large telecommunication clients, development companies, and lending institutions. He has also developed and managed numerous Phase I ESA portfolios for local clients. Additional project experience includes Phase II Environmental Site Assessments, remediation oversight, asbestos and lead-based paint inspections, underground storage tank removals, petroleum pipeline release investigations, lab packing services, NEPA, and natural resource evaluations.

PROJECT EXPERIENCE

COMPREHENSIVE ENVIRONMENTAL RESPONSE, COMPENSATION, AND LIABILITY ACT – SAUGET, ILLINOIS

Evaluated the liability for potential purchaser of a site that was surrounded by an active superfund site.

RISK ASSESSMENT – FENTON, MISSOURI

Performed wipe and soil sampling to assess potential risk for lead exposure.

REMEDATION CONSTRUCTION OVERSIGHT

Performed oversight of petroleum-impacted soils during a redevelopment project on a former automobile dealership property.

REMEDATION DESIGN – SAINT LOUIS, MISSOURI

Performed oversight of removal of two heating oil tanks formerly in operation at a commercial site in the city of Saint Louis.

DUE DILIGENCE SERVICES-RETAIL/COMMERCIAL

Project management, field assessment, and report preparation for numerous Phase I ESAs, Phase II ESAs, and Limited Site Investigations (LSIs) predominantly in Missouri, Kansas, Iowa, and Illinois. Properties assessed range from undeveloped sites to active industrial facilities. Provide senior level review of these reports and mentor staff undergoing training in assessment processes.

EDUCATION

Bachelor of Science, Biological Sciences, 1996, Southern Illinois University

Associate of Arts, 1993, John A. Logan College – Carterville, Illinois

CERTIFICATIONS

40 Hour OSHA Hazardous Waste Operations Training

Wetland Delineation Training Completion

WORK HISTORY

Terracon, Inc., Due Diligence Manager, January 2008-Present

Terracon, Inc., Project Manager, November 2000- January 2008

Terracon, Inc., Environmental Scientist, May 1998 - 2000

St. Francois County Health Center Environmental Public Health Specialist - 1997 – 1998

PROJECT EXPERIENCE (continued)

DUE DILIGENCE SERVICES-TELECOMMUNICATIONS

Managed numerous Phase I ESAs, Transaction Screens, NEPA Screen Surveys, and Desktop Reviews for two telecommunications company build-outs in the St. Louis Region. Conducted NEPA Reviews for existing and proposed communications towers in multiple states. Responsible for field work, contact with federal, state, and local government agencies, coordination of Cultural Resource Investigation for historical preservation clearance, and report writing and review.

ASBESTOS SAMPLING SERVICES-COMMERCIAL/RETAIL, EDUCATIONAL FACILITIES

Managed NESHAP, AHERA, and asbestos inspections in numerous residential, educational, commercial and industrial facilities in Missouri and Illinois. Duties include proposal preparation, project assignment, inspection services, and report writing.

WETLANDS/404 AND 401 PERMITTING-RETAIL COMMERCIAL DEVELOPMENT

Conducted numerous wetland delineations in Missouri and Illinois. Projects included the proposed development of a wind farm in northeast Illinois. The wind farm project included approximately 130 turbine locations spread across approximately 22,000-acres located in northeast Illinois. Rand has also conducted wetland delineations for several big box store projects and a proposed pipeline river crossing located in St. Louis area.

Rand's experience also includes preparation of documentation for submittal to the U.S. Army Corps of Engineers and Illinois Environmental Protection Agency for Wetland and Water Quality permitting.

BIOLOGICAL ASSESSMENT-RETAIL COMMERCIAL DEVELOPMENT

Coordinated habitat and species surveys for two endangered snake species on a site proposed for development in southern Illinois. Completed Species Conservation Plan and Incidental Take Application for submittal to the Illinois Department of Natural Resources.

Joshua C. Ray

STAFF GEOLOGIST

PROFESSIONAL EXPERIENCE

Joshua is a staff geologist in Terracon's Little Rock, Arkansas location. Joshua assists in the environmental department with phase one environmental site assessments, limited site investigations, drilling observation and sample collection, and asbestos inspections.

PROJECT EXPERIENCE

Osceola Brownfields – Osceola, Arkansas

Joshua assisted in the site investigation regarding a former clothing manufacturer in Osceola, Arkansas. The project included drilling and developing wells, soil sampling, and groundwater sampling.

Professional Services Completed: February, 2022

Construction Completed: February, 2022

Groundwater Monitoring Well Installation and Decommissioning – Various Sites, Arkansas

Lithologic logging and groundwater monitoring well construction in accordance with ASTM D 5092-90 Design and Installation of Groundwater Monitoring Wells in Aquifers and EPA Handbook of Suggested Practices for Design and Installation of Groundwater Monitoring Wells. Groundwater monitoring well decommissioning in accordance with the Arkansas Water Well Construction Commission Regulations for decommissioning of groundwater wells.

Phase I Environmental Site Assessments (ESAs) – Various Sites, Arkansas

Conducted ESAs, as due diligence practices, in order to identify environmental liabilities for property transactions, to identify certain baseline environmental conditions, to identify potential site contamination, to assist in regulatory compliance, and as an initial step in site remediation. Phase 1 ESAs involve evaluation and reporting of information collected through record reviews, site visits, and interviews. Conducted ESAs for such companies as Chipotle, Chic-fil-a, and On The Border.

Asbestos, Lead, and Mold Services – Various Sites, AR:

Provided asbestos-containing building materials, lead based paint, and mold surveys in Arkansas.

EDUCATION

Bachelor of Science, Environmental Geology, University of Arkansas at Little Rock, 2021

CERTIFICATIONS

40-Hour HAZWOPER

Nuclear Density Gauge Safety Training

Absbestos Inspector Initial Training

AFFILIATIONS

Geological Society of America

Sigma Gamma Epsilon Earth Science Honor Society

WORK HISTORY

Terracon Consultants, Inc., Staff Geologist, 2022-Present

Terracon Consultants, Inc., Materials Technician, 2021-2022

APPENDIX F
DESCRIPTION OF TERMS AND ACRONYMS

Description of Selected General Terms and Acronyms

Term/Acronym	Description
ACM	<p>Asbestos Containing Material. Asbestos is a naturally occurring mineral, three varieties of which (chrysotile, amosite, crocidolite) have been commonly used as fireproofing or binding agents in construction materials. Exposure to asbestos, as well as ACM, has been documented to cause lung diseases including asbestosis (scarring of the lung), lung cancer and mesothelioma (a cancer of the lung lining).</p> <p>Regulatory agencies have generally defined ACM as a material containing greater than one (1) percent asbestos, however some states (e.g., California) define ACM as materials having 0.1% asbestos. In order to define a homogenous material as non-ACM, a minimum number of samples must be collected from the material dependent upon its type and quantity. Homogenous materials defined as non-ACM must either have 1) no asbestos identified in all of its samples or 2) an identified asbestos concentration below the appropriate regulatory threshold. Asbestos concentrations are generally determined using polarized light microscopy or transmission electron microscopy. Point counting is an analytical method to statistically quantify the percentage of asbestos in a sample. The asbestos component of ACM may either be friable or non-friable. Friable materials, when dry, can be crumbled, pulverized, or reduced to powder by hand pressure and have a higher potential for a fiber release than non-friable ACM. Non-friable ACM are materials that are firmly bound in a matrix by plastic, cement, etc. and, if handled carefully, will not become friable.</p> <p>Federal and state regulations require that either all suspect building materials be presumed ACM or that an asbestos survey be performed prior to renovation, dismantling, demolition, or other activities that may disturb potential ACM. Notifications are required prior to demolition and/or renovation activities that may impact the condition of ACM in a building. ACM removal may be required if the ACM is likely to be disturbed or damaged during the demolition or renovation. Abatement of friable or potentially friable ACM must be performed by a licensed abatement contractor in accordance with state rules and NESHAP. Additionally, OSHA regulations for work classification, worker training and worker protection will apply.</p>
AHERA	Asbestos Hazard Emergency Response Act
AST	Aboveground Storage Tanks. ASTs are generally described as storage tanks less than 10% of which are below ground (i.e., buried). Tanks located in a basement, but not buried, are also considered ASTs. Whether, and the extent to which, an AST is regulated, is determined on a case-by-case basis and depends upon tank size, its contents and the jurisdiction of its location.
BGS	Below Ground Surface
Brownfields	State and/or tribal listing of Brownfield properties addressed by Cooperative Agreement Recipients or Targeted Brownfields Assessments.

Description of Selected General Terms and Acronyms

Term/Acronym	Description
BTEX	Benzene, Toluene, Ethylbenzene, and Xylenes. BTEX are VOC components found in gasoline and commonly used as analytical indicators of a petroleum hydrocarbon release.
CERCLA	Comprehensive Environmental Response, Compensation and Liability Act (a.k.a. Superfund). CERCLA is the federal act that regulates abandoned or uncontrolled hazardous waste sites. Under this Act, joint and several liability may be imposed on potentially responsible parties for cleanup-related costs.
CERCLIS	Comprehensive Environmental Response, Compensation and Liability Information System. An EPA compilation of sites having suspected or actual releases of hazardous substances to the environment. CERCLIS also contains information on site inspections, preliminary assessments and remediation of hazardous waste sites. These sites are typically reported to EPA by states and municipalities or by third parties pursuant to CERCLA Section 103.
CESQG	Conditionally Exempt Small Quantity Generators
CFR	Code of Federal Regulations
CREC	Controlled Recognized Environmental Condition is defined in ASTM E1527-21 as “a recognized environmental condition resulting from a past release of hazardous substances or petroleum products that has been addressed to the satisfaction of the applicable regulatory authority (for example, as evidenced by the issuance of a no further action letter or equivalent, or meeting risk-based criteria established by regulatory authority) , with hazardous substances or petroleum products allowed to remain in place subject to the implementation of required controls (for example, property use restrictions, activity and use limitations, institutional controls, or engineering controls). A condition considered by the environmental professional to be a controlled recognized environmental condition shall be listed in the findings section of the Phase I Environmental Site Assessment report, and as a recognized environmental condition in the conclusions section of the Phase I Environmental Site Assessment report.”
DOT	U.S. Department of Transportation
EPA	U.S. Environmental Protection Agency
ERNS	Emergency Response Notification System. An EPA-maintained federal database which stores information on notifications of oil discharges and hazardous substance releases in quantities greater than the applicable reportable quantity under CERCLA. ERNS is a cooperative data-sharing effort between EPA, DOT, and the National Response Center.
ESA	Environmental Site Assessment
FRP	Fiberglass Reinforced Plastic

Description of Selected General Terms and Acronyms

Term/Acronym	Description
Hazardous Substance	As defined under CERCLA, this is (A) any substance designated pursuant to section 1321(b)(2)(A) of Title 33, (B) any element, compound, mixture, solution, or substance designated pursuant to section 9602 of this title; (C) any hazardous waste having characteristics identified under or listed pursuant to section 3001 of the Solid Waste Disposal Act (with some exclusions); (D) any toxic pollutant listed under section 1317(a) of Title 33; (E) any hazardous air pollutant listed under section 112 of the Clean Air Act; and (F) any imminently hazardous chemical substance or mixture with respect to which the EPA Administrator has taken action under section 2606 of Title 15. This term does not include petroleum, including crude oil or any fraction thereof which is not otherwise listed as a hazardous substance under subparagraphs (A) through (F) above, and the term include natural gas, or synthetic gas usable for fuel (or mixtures of natural gas and such synthetic gas).
Hazardous Waste	This is defined as having characteristics identified or listed under section 3001 of the Solid Waste Disposal Act (with some exceptions). RCRA, as amended by the Solid Waste Disposal Act of 1980, defines this term as a "solid waste, or combination of solid wastes, which because of its quantity, concentration, or physical, chemical, or infectious characteristics may (A) cause, or significantly contribute to an increase in mortality or an increase in serious irreversible, or incapacitating reversible illness; or (B) pose a substantial present or potential hazard to human health or the environment when improperly treated, stored, transported, or disposed of, or otherwise managed."
HREC	Historical Recognized Environmental Condition is defined in ASTM E1527-21 as "a past release of any hazardous substances or petroleum products that has occurred in connection with the property and has been addressed to the satisfaction of the applicable regulatory authority or meeting unrestricted residential use criteria established by a regulatory authority, without subjecting the property to any required controls (for example, property use restrictions, activity and use limitations, institutional controls, or engineering controls). Before calling the past release a historical recognized environmental condition, the environmental professional must determine whether the past release is a recognized environmental condition at the time of the Phase I Environmental Site Assessment is conducted (for example, if there has been a change in the regulatory criteria). If the EP considers the past release to be a recognized environmental condition at the time the Phase I ESA is conducted, the condition shall be included in the conclusions section of the report as a recognized environmental condition."
IC/EC	A listing of sites with institutional and/or engineering controls in place. IC include administrative measures, such as groundwater use restrictions, construction restrictions, property use restrictions, and post remediation care requirements intended to prevent exposure to contaminants remaining on site. Deed restrictions are generally required as part of the institutional controls. EC include various forms of caps, building foundations, liners, and treatment methods to create pathway elimination for regulated substances to enter environmental media or effect human health.
ILP	Innocent Landowner/Operator Program

Description of Selected General Terms and Acronyms

Term/Acronym	Description
LQG	Large Quantity Generators
LUST	Leaking Underground Storage Tank. This is a federal term set forth under RCRA for leaking USTs. Some states also utilize this term.
MCL	Maximum Contaminant Level. This Safe Drinking Water concept (and also used by many states as a ground water cleanup criteria) refers to the limit on drinking water contamination that determines whether a supplier can deliver water from a specific source without treatment.
MSDS	Material Safety Data Sheets. Written/printed forms prepared by chemical manufacturers, importers and employers which identify the physical and chemical traits of hazardous chemicals under OSHA's Hazard Communication Standard.
NESHAP	National Emissions Standard for Hazardous Air Pollutants (Federal Clean Air Act). This part of the Clean Air Act regulates emissions of hazardous air pollutants.
NFRAP	Facilities where there is "No Further Remedial Action Planned," as more particularly described under the Records Review section of this report.
NOV	Notice of Violation. A notice of violation or similar citation issued to an entity, company or individual by a state or federal regulatory body indicating a violation of applicable rule or regulations has been identified.
NPDES	National Pollutant Discharge Elimination System (Clean Water Act). The federal permit system for discharges of polluted water.
NPL	The NPL is the EPA's database of uncontrolled or abandoned hazardous waste facilities that have been listed for priority remedial actions under the Superfund Program.
OSHA	Occupational Safety and Health Administration or Occupational Safety and Health Act
PACM	Presumed Asbestos-Containing Material. A material that is suspected of containing or presumed to contain asbestos but which has not been analyzed to confirm the presence or absence of asbestos.
PCB	Polychlorinated Biphenyl. A halogenated organic compound commonly in the form of a viscous liquid or resin, a flowing yellow oil, or a waxy solid. This compound was historically used as dielectric fluid in electrical equipment (such as electrical transformers and capacitors, electrical ballasts, hydraulic and heat transfer fluids), and for numerous heat and fire sensitive applications. PCB was preferred due to its durability, stability (even at high temperatures), good chemical resistance, low volatility, flammability, and conductivity. PCBs, however, do not break down in the environment and are classified by the EPA as a suspected carcinogen. 1978 regulations, under the Toxic Substances Control Act, prohibit manufacturing of PCB-containing equipment; however, some of this equipment may still be in use today.

Description of Selected General Terms and Acronyms

Term/Acronym	Description
pCi/L	picoCuries per Liter of Air. Unit of measurement for Radon and similar radioactive materials.
PLM	Polarized Light Microscopy (see ACM section of the report, if included in the scope of services)
PST	Petroleum Storage Tank. An AST or UST that contains a petroleum product.
Radon	A radioactive gas resulting from radioactive decay of naturally-occurring radioactive materials in rocks and soils containing uranium, granite, shale, phosphate, and pitchblende. Radon concentrations are measured in picoCuries per Liter of Air. Exposure to elevated levels of radon creates a risk of lung cancer; this risk generally increases as the level of radon and the duration of exposure increases. Outdoors, radon is diluted to such low concentrations that it usually does not present a health concern. However, radon can accumulate in building basements or similar enclosed spaces to levels that can pose a risk to human health. Indoor radon concentrations depend primarily upon the building's construction, design and the concentration of radon in the underlying soil and ground water. The EPA recommended annual average indoor "action level" concentration for residential structures is 4.0 pCi/l.
RCRA	Resource Conservation and Recovery Act. Federal act regulating solid and hazardous wastes from point of generation to time of disposal ("cradle to grave"). 42 U.S.C. 6901 et seq.
RCRA Generators	The RCRA Generators database, maintained by the EPA, lists facilities that generate hazardous waste as part of their normal business practices. Generators are listed as either large (LQG), small (SQG), or conditionally exempt (CESQG). LQG produce at least 1000 kg/month of non-acutely hazardous waste or 1 kg/month of acutely hazardous waste. SQG produce 100-1000 kg/month of non-acutely hazardous waste. CESQG are those that generate less than 100 kg/month of non-acutely hazardous waste.
RCRA CORRACTS/ TSDs	The USEPA maintains a database of RCRA facilities associated with treatment, storage, and disposal (TSD) of hazardous materials which are undergoing "corrective action". A "corrective action" order is issued when there is a release of hazardous waste or constituents into the environment from a RCRA facility.
RCRA Non-CORRACTS/ TSDs	The RCRA Non-CORRACTS/TSD Database is a compilation by the USEPA of facilities which report storage, transportation, treatment, or disposal of hazardous waste. Unlike the RCRA CORRACTS/TSD database, the RCRA Non-CORRACTS/TSD database does not include RCRA facilities where corrective action is required.
RCRA Violators List	RAATS. RCRA Administrative Actions Taken. RAATS information is now contained in the RCRIS database and includes records of administrative enforcement actions against facilities for noncompliance.
RCRIS	Resource Conservation and Recovery Information System, as defined in the Records Review section of this report.

Description of Selected General Terms and Acronyms

Term/Acronym	Description
REC	Recognized Environmental Conditions are defined by ASTM E1527-21 as 1) the presence of hazardous substances or petroleum products in, on, or at the subject property due to a release to the environment; (2) the likely presence of hazardous substances or petroleum products in, on, or at the subject property due to a release or likely release to the environment; or (3) the presence of hazardous substances or petroleum products in, on, or at the subject property under conditions that pose a material threat of a future release to the environment. A de minimis condition is not a recognized environmental condition.
SCL	State "CERCLIS" List (see SPL /State Priority List, below).
SPCC	Spill Prevention, Control and Countermeasures. SPCC plans are required under federal law (Clean Water Act and Oil Pollution Act) for any facility storing petroleum in tanks and/or containers of 55-gallons or more that when taken in aggregate exceed 1,320 gallons. SPCC plans are also required for facilities with underground petroleum storage tanks with capacities of over 42,000 gallons. Many states have similar spill prevention programs, which may have additional requirements.
SPL	State Priority List. State list of confirmed sites having contamination in which the state is actively involved in clean up activities or is actively pursuing potentially responsible parties for clean up. Sometimes referred to as a State "CERCLIS" List.
SQG	Small Quantity Generator
SWF/LF	State and/or Tribal database of Solid Waste/Landfill facilities. The database information may include the facility name, class, operation type, area, estimated operational life, and owner.
TPH	Total Petroleum Hydrocarbons
TRI	Toxic Release Inventory. Routine EPA report on releases of toxic chemicals to the environment based upon information submitted by entities subject to reporting under the Emergency Planning and Community Right to Know Act.
TSCA	Toxic Substances Control Act. A federal law regulating manufacture, import, processing and distribution of chemical substances not specifically regulated by other federal laws (such as asbestos, PCBs, lead-based paint and radon). 15 U.S.C 2601 et seq.
USACE	United States Army Corps of Engineers
USC	United States Code
USGS	United States Geological Survey
USNRCS	United States Department of Agriculture-Natural Resource Conservation Service

Description of Selected General Terms and Acronyms

Term/Acronym	Description
UST	Underground Storage Tank. Most federal and state regulations, as well as ASTM E1527-21, define this as any tank, incl., underground piping connected to the tank, that is or has been used to contain hazardous substances or petroleum products and the volume of which is 10% or more beneath the surface of the ground (i.e., buried).
VCP	State and/or Tribal facilities included as Voluntary Cleanup Program sites.
VOC	Volatile Organic Compound
Wetlands	<p>Areas that are typically saturated with surface or ground water that creates an environment supportive of wetland vegetation (i.e., swamps, marshes, bogs). The <u>Corps of Engineers Wetlands Delineation Manual</u> (Technical Report Y-87-1) defines wetlands as areas inundated or saturated by surface or ground water at a frequency and duration sufficient to support, and that under normal circumstances do support, a prevalence of vegetation typically adapted for life in saturated soil conditions. For an area to be considered a jurisdictional wetland, it must meet the following criteria: more than 50 percent of the dominant plant species must be categorized as Obligate, Facultative Wetland, or Facultative on lists of plant species that occur in wetlands; the soil must be hydric; and, wetland hydrology must be present.</p> <p>The federal Clean Water Act which regulates “waters of the US,” also regulates wetlands, a program jointly administered by the USACE and the EPA. Waters of the U.S. are defined as: (1) waters used in interstate or foreign commerce, including all waters subject to the ebb and flow of tides; (2) all interstate waters including interstate wetlands; (3) all other waters such as intrastate lakes, rivers, streams (including intermittent streams), mudflats, sandflats, wetlands, sloughs, prairie potholes, wet meadows, playa lakes, or natural ponds, etc., which the use, degradation, or destruction could affect interstate/ foreign commerce; (4) all impoundments of waters otherwise defined as waters of the U. S., (5) tributaries of waters identified in 1 through 4 above; (6) the territorial seas; and (7) wetlands adjacent to waters identified in 1 through 6 above. Only the USACE has the authority to make a final wetlands jurisdictional determination.</p>