

Part of the complex has been demolished so there may be additional doors along the west side of the facility. There has been some leaks in the roof and there is mold in the building.

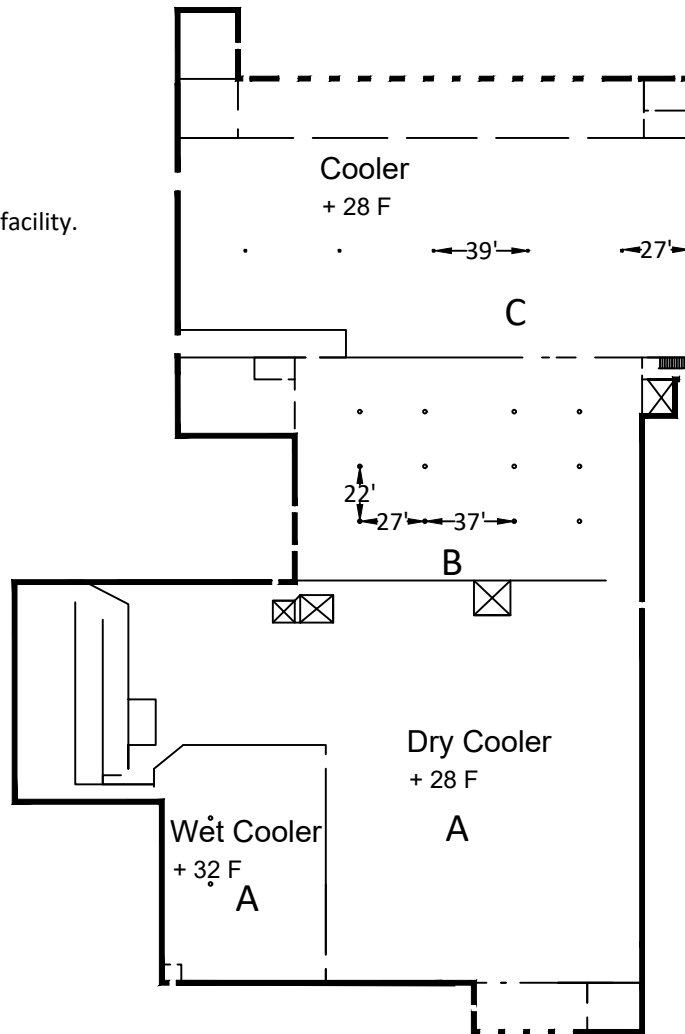

A 15'8" under ceiling  
B 17'2" under ceiling  
C 13'11" under joist  
D 15'9" under joist

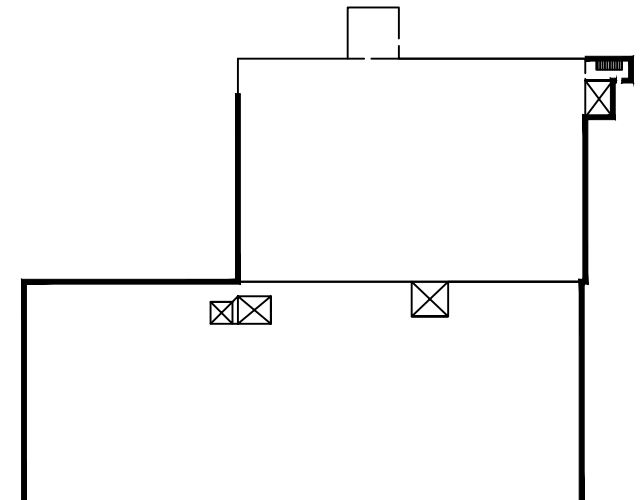

Second Floor

For further information contact:  
Arkansas Economic Development Commission  
(501)-682-7311

Not to Scale

This drawing was prepared by the Arkansas Economic Development Commission from information deemed reliable. The drawing should not be used as an as built drawing and any critical measurement should be verified prior to lease or purchase.