



FISHER ARNOLD

ENGINEERS | ARCHITECTS | CONSULTANTS | PLANNERS

December 16, 2021

Mr. Cody Slater, CEO  
Wynne Economic Development Corporation  
1790 North Falls Boulevard, Suite 2  
Wynne, AR 72396

**RE: AMENDED PHASE I ENVIRONMENTAL SITE INVESTIGATION  
APPROXIMATE 36.72-ACRE PORTION OF 278 ACRE MEYER PROPERTY  
WYNNE, ARKANSAS**

Dear Mr. Slater:

Fisher & Arnold, Inc (FA). is pleased to submit the following Amended Phase I ESA report to reflect the correct date of execution.

FA was requested to amend the Phase I ESA for the above referenced subject property when the client discovered a typo on the title page of the original report. This letter is to certify that the correct report execution date was July 14, 2021, as reflected on the attached amended report.

Sincerely,

**FISHER & ARNOLD, INC.**

Gene M. Bailey, P.E.  
Director – Environmental Services

9180 Crestwyn Hills Drive  
Memphis, TN 38125

901.748.1811  
Toll Free: 1.888.583.9724

[www.fisherarnold.com](http://www.fisherarnold.com)

# PHASE I ENVIRONMENTAL SITE ASSESSMENT

For

Approximate 36.72-acre Portion of 278 Ac Meyer Property  
734 S. Falls Blvd.  
Wynne, Arkansas, 72396

Prepared For:



Wynne Economic Development  
Mr. Cody Slater  
1790 North Falls Boulevard  
Wynne, AR 72396

July 14, 2021



FISHER ARNOLD

ENGINEERS | ARCHITECTS | CONSULTANTS | PLANNERS

9180 Crestwyn Hills Drive | Memphis, TN 38125  
888.583.9724 | [www.fisherarnold.com](http://www.fisherarnold.com)

# TABLE OF CONTENTS

	PAGE
<b>EXECUTIVE SUMMARY</b> .....	i
<b>1.0 INTRODUCTION</b> .....	1
1.1 Purpose .....	1
1.2 Detailed Scope of Services.....	1
1.3 Significant Assumptions .....	1
1.4 Limitations and Exceptions.....	1
1.5 Special Terms and Conditions.....	3
1.6 User Reliance .....	3
<b>2.0 SITE DESCRIPTION</b> .....	3
2.1 Location and Legal Description .....	3
2.2 Site and Vicinity General Characteristics .....	3
2.3 Current use of the Property .....	4
2.4 Descriptions of Structures, Roads, and Other Improvements on the Site .....	4
<b>3.0 USER PROVIDED INFORMATION</b> .....	4
3.1 Title Records .....	4
3.2 Environmental Liens or Activity and Use Limitations .....	5
3.3 Specialized Knowledge .....	5
3.4 Commonly Known or Reasonably Ascertainable Information .....	5
3.5 Valuation Reduction for Environmental Issues .....	5
3.6 Owner, Property Manager, and Occupant Information.....	5
3.7 Reason for Performing Phase I.....	5
3.8 Prior Environmental Reports.....	6
<b>4.0 RECORDS REVIEW</b> .....	6
4.1 Standard Environmental Record Sources.....	6
4.1.1 Federal Environmental Records.....	6
4.1.2 State Environmental Records.....	6
4.2 Additional Environmental Record Sources.....	7
4.3 Physical Setting Source(s).....	7
4.4 Historical Use Information on the Subject property and Adjoining Properties ...	7
4.4.1 Aerial Photographs.....	8
4.4.2 Sanborn Maps .....	9
4.4.3 Historical Topographical Maps.....	9
4.4.4 Historic Occupants of Subject property and Adjacent Properties .....	10
<b>5.0 SITE RECONNAISSANCE</b> .....	11
5.1 Methodology and Limiting Conditions .....	11
5.2 General Site Setting.....	11
5.3 Exterior Observations.....	11
5.4 Interior Observations.....	12

## TABLE OF CONTENTS

	<b>PAGE</b>
<b>6.0 INTERVIEWS.....</b>	14
<b>7.0 FINDINGS.....</b>	15
<b>8.0 OPINION.....</b>	15
<b>9.0 CONCLUSIONS.....</b>	15
<b>10.0 ADDITIONAL SERVICES.....</b>	15
<b>11.0 REFERENCES.....</b>	15
<b>12.0 SIGNATURE(S) OF ENVIRONMENTAL PROFESSIONAL(S).....</b>	16
<b>13.0 QUALIFICATION(S) OF ENVIRONMENTAL PROFESSIONAL(S) .....</b>	17
<b>14.0 APPENDICES.....</b>	17
A. Agreement and Scope of Work	
B. Figures (Site Drawings)	
C. Supporting Documentation	
D. Regulatory Records Documentation	
E. Aerial Photographs	
F. Sanborn Maps	
G. Topographic Maps	
H. City Directories	
I. Site Photographs	
J. Qualification(s) of the Environmental Professional	

## EXECUTIVE SUMMARY

Fisher & Arnold, Inc. (FA) was retained by the Wynne Economic Development Corporation to perform a Phase I Environmental Site Assessment (ESA) on the approximate 36.72-acre western portion of the 278-Ac Meyer agricultural property located at 734 South Falls Boulevard in Wynne, Cross County, Arkansas.

The purpose of the Phase I ESA was to identify areas of environmental concern and to determine the condition of the property from an environmental standpoint in general accordance with American Society for Testing and Materials (ASTM) standards, Practice E 1527-13. The scope of work and conditions of the agreement has been described within Section 1.2 of the report.

FA obtained and reviewed a variety of site-specific information and performed a visual inspection of the site on June 23, 2021. This current report includes a description of the site, pertinent, data and observations relating to the environmental condition of the site.

Based on site reconnaissance, interviews and review of available records, FA identified one (1) Recognized Environmental Condition (REC), associated with the subject property as follows:

During site reconnaissance, FA observed a room in the storage building adjacent to the northern boundary of the subject property that was referred to by the owner, Mr. Meyer, as the former oil room. The room was observed with significant floor staining and petroleum odors. Mr. Meyer stated that this room was used by his father for storage of motor oils for tractor maintenance and that the container capacities stored in this room were 55-gallons or less. The observed staining and odors in this area, are indicative of a release to the environment. Due to the proximity to the subject property, this condition is considered to be a REC for the property.

Additional environmental information is recommended to be collected to determine if the identified REC has impaired the subject property.

## **1.0 INTRODUCTION**

### **1.1 Purpose**

The purpose of the Phase I ESA was to identify areas of environmental concern and to determine the condition of the subject property from an environmental standpoint in general accordance with American Society for Testing and Materials (ASTM) standards, Practice E 1527-13. The scope of work and conditions of the agreement are included in Section 1.2 of the report.

In accordance with the outline of E 1527-13, FA performed a visual inspection of the site and recorded pertinent observations. Other pertinent tasks were included in the collection of information off site. These tasks involved obtaining interviews, a review of aerial photographs, a State and Federal database review, Sanborn Map review and a City Directory review, if available.

The following sections of this report provide descriptions of the site and present observations relating to the environmental condition of the property.

### **1.2 Detailed Scope of Services**

The scope of work for this assessment was in general accordance with the American Society of Testing and Materials (ASTM) Standard Practices for Environmental Site Assessments: Phase I ESA Process (ASTM Designation: E 1527-13). These methodologies are described as representing good commercial and customary practice for conducting an ESA of a property for the purpose of identifying recognized environmental conditions.

The Scope of Work for this project has been included within Appendix A.

### **1.3 Significant Assumptions**

This report will focus on environmental threats on the subject property and in the immediate vicinity of the subject property as discovered by the ASTM E 1527-13 process.

### **1.4 Limitations and Exceptions**

The report has been prepared in accordance with generally accepted environmental methodologies referred to in ASTM E 1527-13, and contains all of the limitations inherent in these methodologies. No other warranties, expressed or implied, are made as to the professional services provided under the terms of our contract, included in this report.

No investigation can wholly eliminate uncertainty regarding the potential for recognized environmental conditions in connection with a property. Consequently, this report in no way expresses any warranty or guarantee with respect to recognized environmental conditions at the Property. However, the standard of care exercised for these professional services was performed in accordance with customary principles and accepted practices in the area of environmental science and engineering and in accordance with the ASTM Practice E 1527-13 for conducting Phase I ESAs. In addition, every reasonable effort was made to ensure that the information presented in this report is materially complete and accurate.

The conclusions of this report are based solely upon observations made during this evaluation. FA's opinions should not be construed as relating to health and safety issues, directly. Should additional information become available, this information should be reviewed by FA and the conclusions herein modified, as appropriate. In addition, this report should not be construed as verification of compliance by the present owners or operators of the Property with federal, state, or local laws and regulations.

Information provided by Third Parties was used in assessing the Property conditions. The accuracy of the conclusions made from this information is inherently based on the accuracy of the information provided. It must be recognized that the limited scope of services may have precluded recognition of contamination at the Property. The absence of contamination recognition in this report cannot be interpreted as a warranty, expressed or implied, that no contamination exists at the Property, and FA cannot be held liable for damages if contamination of some type is discovered in the future.

This report should not be considered as a recommendation to purchase, sell, lease, or develop the Property, and the opinions contained herein are not legal opinions. To evaluate the information contained in this report, the reader must understand the limitations associated with this assessment. Specifically, the services included in this project have been performed in accordance with the Scope of Services and the contract negotiated between the Client and FA with the limitations and exceptions outlined.

In accordance with ASTM guidelines, the following report limitations were identified in this report:

- 1) The exact date that the subject property was developed into agricultural land could not be ascertained as a part of this study. Data gaps of five or more years also exist between the years of 1939 to 1958, 1958 to 1974, 1985 to 1991, and 1994 to 2006. However, it is not thought that these gaps alter the findings of the report.

## **1.5 Special Terms and Conditions**

No special terms and conditions are in place for this project.

## **1.6 User Reliance**

Reliance or use of this report by anyone other than Wynne Economic Development Corporation for whom it was prepared, is prohibited. Reliance or use by any third party of the report does not make said party a beneficiary to Fisher Arnold's contract with Wynne Economic Development Corporation, any such unauthorized reliance on or use of this report including any of its information or conclusions will be at the third party's risk. No warranties or representation expressed or implied in this report is made to any third party.

## **2.0 SITE DESCRIPTION**

### **2.1 Location and Legal Description**

The subject property consists of the approximate 36.72-acre western portion of the 278-Ac Meyer agricultural land. The property is located along the eastern right of way of South Falls Boulevard. There are residential subdivisions to the north, a plastic fabrication company to the south, and agricultural lands to the east. Draw Creek begins in the northern portion of the property.

A site map of the subject property is available in Appendix B.

### **2.2 Site and Vicinity General Characteristics**

The subject property is located in a mixed-use residential, agricultural and industrial area, consisting of several commercial businesses, and residences, in Wynne, Arkansas.

The subject property is currently used for agricultural purposes. Immediately adjacent properties include, the S Falls Blvd along the western border, a former farm operations area and building immediately adjacent to



the north, and with residential properties north, and Eakas Arkansas plastic fabrication factory to the south. Agricultural properties are located to the east and south of the subject property.

**2.3 Current use of the Property**

The subject property is currently owned by Mr. Robert Meyer. Mr. Meyer stated that the property has been in use as agricultural land for his entire life.

**2.4 Descriptions of Structures, Roads, and Other Improvements on the Site**

S Falls Boulevard borders along the west of the property. There is a dirt road crossing through the north of the property along with Draw Creek beginning at the northern portion of the property moving west. Directly adjacent to the north of the subject property is an open wall storage structure that was observed with an “oil room” with significant staining and petroleum odors. To the south of the property is Eakas Arkansas plastic fabrication facility and to the east is agricultural land with a water tower.

**Current Uses of the Adjoining Properties**

North	Farm operations building, residential
East	Agricultural
Northeast	Residential
South	Eakas Arkansas
West	S Falls Blvd, Agricultural

The following potential recognized environmental conditions (RECs) were noted from a visual inspection of the adjoining properties:

North	Heavy staining, containers
East	None
Northeast	None
South	Eakas Arkansas
West	None

**3.0 USER PROVIDED INFORMATION**

**3.1 Title Records**

The User of the report, Mr. Cody Slater of Wynne Economic Development Corporation, completed a User Questionnaire which is provided in Appendix C.

Chain-of-title documentation was not provided for this assessment. The following deed information was obtained from the Cross County Courthouse via actDataScout. This property information report can be reviewed in Appendix C.

Tax Parcel	Grantor	Grantee	Date
001-02522-000	N/A	Meyer, Stephen B & Robert L	3/11/2020
001-02522-000	N/A	Meyer, Stephen B, Robert Lee Meyer	1/23/2018
001-02522-000	N/A	Meyer, Ben B.	5/10/2004
001-02522-000	N/A	Meyer, Ben B.	4/12/2004

### **3.2 Environmental Liens or Activity and Use Limitations**

The Client was unaware of any environmental liens associated with the subject property. No environmental liens were noted within documentation discussed in Section 3.1 Title Records. A copy of this property information report has been included in Appendix C.

### **3.3 Specialized Knowledge**

The Client was unaware of any environmental concerns associated with the subject property.

### **3.4 Commonly Known or Reasonably Ascertainable Information**

The subject property has been historically agricultural in use.

### **3.5 Valuation Reduction for Environmental Issues**

The Client was unaware of any reported environmental issues or reduction of value associated with environmental issues.

### **3.6 Owner, Property Manager, and Occupant Information**

A questionnaire was completed by Client representative, Mr. Slater. The completed questionnaire, is available in Appendix C.

### **3.7 Reason for Performing Phase I**

The Phase I ESA was prepared by FA at the request of the Client, Wynne Economic Development Corporation. This Phase I ESA was requested as a due diligence requirement prior to purchase of the property.

### **3.8 Prior Environmental Reports**

#### November 2017 Phase I ESA – Crist Engineers

Crist Engineers Completed a Phase I ESA in November 2017 for the 303-acre parent parcel that includes the subject property for this study. The 2017 Phase I ESA “did not reveal any areas of concern with respect to any environmental condition.”

## **4.0 RECORDS REVIEW**

### **4.1 Standard Environmental Record Sources**

A search of available federal and state environmental records was obtained from Environmental Data Resources, Inc. (EDR) in Milford, Connecticut. A copy of this search is provided in Appendix D. The provided search report meets or exceeds the regulatory records search requirements of ASTM E 1527-13.

Due to discrepancies in the location of some facilities in the databases arising from incorrect or incomplete addresses, some facilities may be listed as un-mapped. One (1) site Total #2828 at Falls St was reported to be un-mapped. This site is not thought to be on or adjacent to the subject property or within ASTM search distances and does not appear to present a significant risk to the subject property.

#### **4.1.1 Federal Environmental Records**

No distinct federal database facilities were reported within the required ASTM search distance.

The actual Federal databases searched and the distances from the subject property can be reviewed in Appendix D.

#### **4.1.2 State Environmental Records**

No state database facilities were reported within the required ASTM search distance. The actual State databases searched and the distances from the subject property can be reviewed in Appendix D.

## **4.2 Additional Environmental Record Sources**

The southern adjacent Eakas Arkansas plastic fabrication facility is not mentioned in the EDR report. The facility molds, paints, and assembles functional and decorative parts for vehicles. A search with the EPA ECHO database provided a detailed facility report and a pollutant loading report which show no discharge of environmental hazards occurring at the facility. These reports can be reviewed in Appendix D.

## **4.3 Physical Setting Source(s)**

The 2014 Wynne, Arkansas United States Geological Survey 7.5 Minute Quadrangle Maps were reviewed for the subject property and the surrounding area. The map is from the EDR services. The subject property and surrounding areas appear to be located in mixed use residential and industrial area east of S Falls Blvd. The inferred and documented direction of shallow groundwater is to the west northwest. A copy of this map is included in Appendix B.

The EDR report indicates that the subject property is not located in flood zones. The determination of flood zones is beyond the scope of this report and should be verified via other engineering studies. The potential exists for localized flooding near the northern and northwestern portions of the property.

The EDR physical setting map indicates numerous wells, likely agricultural to the north, south, and west of the subject property.

The Physical Setting Source Summary in the Geocheck section of the EDR Report lists several physical characteristics of the subject property such as: Latitude/Longitude, general ground water flow direction and velocity in the vicinity, gradient, and soil information, but has not been physically confirmed for the site.

## **4.4 Historical Use Information on the Subject property and Adjoining Properties**

The objective of consulting historical sources is to develop a history of the previous uses or occupancies of the property and surrounding area in order to identify those uses or occupancies that are likely to have led to recognized environmental conditions in connection with the property.

Data gaps of five or more years exist between the years of 1939 to 1958, 1958 to 1974, 1985 to 1991, and 1994 to 2006. However, it is not thought that these gaps alter the findings of the report.

#### **4.4.1 Aerial Photographs**

Historical aerial photographs were provided by EDR for the years of 1974, 1976, 1980, 1985, 1991, 1994, 2001, 2006, 2010, 2013, and 2017. The historical photographs are included in Appendix E.

##### **1974 Aerial Photograph**

The subject property appears to be rural agricultural land. S Falls Blvd is visible along the western boundary of the site. A dirt road can be seen going through the northern portion of the subject property with a small wooded area and an outline of a structure to the north of the dirt road. A small outline of a possible structure is visible in the northeastern corner of the property. Cane Creek is visible south and east of the subject property with Draw Creek starting in the north of the property. There is a small subdivision northwest of the property and a small residential building at the bottom of the photograph, with all other surrounding areas being rural agricultural.

##### **1976 Aerial Photograph**

The subject property appears similar to the previous photograph. The wooded area surrounding the building to the north has been cleared. A new subdivision is in the northwest corner of the photograph. All other surrounding areas appear similar to the previous photograph.

##### **1980 Aerial Photograph**

The subject property and surrounding area appear similar to the previous photograph.

##### **1985 Aerial Photograph**

The subject property appears similar to the previous photograph. A commercial building has been added between the two subdivisions in the northwest corner of the photograph. All other surrounding areas appear similar to the previous photograph.

##### **1991 Aerial Photograph**

The photograph is of poor-quality making details hard to discern. The subject property and surrounding areas appear similar to the previous photograph.

##### **1994 Aerial Photograph**

The subject property and surrounding properties appear similar to the previous photograph.

#### **2001 Aerial Photograph**

A lake is visible in the northeast corner of the photograph and a few buildings at the top of the photograph have been built. A new commercial building on the western side of the photograph has been added. The subject property appears similar to the previous photograph.

#### **2006 Aerial Photograph**

The subject property has remained unchanged. A commercial building is visible in the property to the south and a water tower is visible in the property to the east.

#### **2010 Aerial Photograph**

The subject property and surrounding properties appear similar to the previous photograph.

#### **2013 Aerial Photograph**

The subject property appears similar to the previous photograph. A subdivision has been added to the northern adjacent property. More commercial buildings have been added to the north and west of the photograph. Residential buildings have been added to the northeast corner of the photograph.

#### **2017 Aerial Photograph**

The subject property and surrounding properties appear similar to the previous photograph.

#### **4.4.2 Sanborn Maps**

Sanborn maps covering the subject property were not found. The Sanborn maps report is presented for review in Appendix F.

#### **4.4.3 Historical Topographical Maps**

Historical topographic maps were provided by EDR for the years of 1939, 1958, 1984, 1992 and 2014. The topographic maps report is available for review in Appendix G.

### **1939 Topographic Map**

The subject property is vacant land between two creeks. A road runs along the western boundary parallel to the Union Pacific railway line. An intermittent stream is located on the northern boundary of the subject property. A building is depicted on the northeast corner of the property.

### **1958 Topographic Map**

Many roads and buildings have been added to the map north, south, and west of the subject property. A pipeline has been added to the map and within the eastern portion of the subject property. The creek going through the north of the subject property has been named Draw Creek and the one to the south of the subject property has been named Cane Creek. Two (2) buildings have been added to the north of the subject property.

### **1984 Topographic Map**

The subject property appears similar to the previous map. Many buildings have been added northwest of the subject property. Cathy lake is depicted on the eastern portion of the map. A sewage disposal pond is depicted in the northwest corner of the map.

### **1992 Topographic Map**

Details are similar to the previous topographic map.

### **2014 Topographic Map**

Buildings are no longer shown however this map appears similar to the previous topographic map.

#### **4.4.4 Historic Occupants of Subject property and Adjacent Properties**

The directories were provided by EDR for the subject property and adjoining properties. Records were searched from 1992 through 2017. The subject property is listed below. The City Directory report is available for review in Appendix H.

OCCUPANT	YEAR(S)	STREET ADDRESS
Williams, A C	2000	734 Highway 1

Adjoining addresses were listed for similar years. The adjoining properties reviewed in the City Directory Abstract are listed in the following table. Although potential RECs could be associated with businesses adjacent to or near to the subject property, these properties are discussed in other related sections of this report.

OCCUPANT	YEAR(S)	STREET ADDRESS	LOCATION
Eakas Arkansas	2014-2017	2000 S Falls Blvd	South

## 5.0 SITE RECONNAISSANCE

### 5.1 Methodology and Limiting Conditions

The subject property was observed by Jeff Mitchell on June 23, 2021. The weather during the inspection was 85°F and sunny. The entire subject property was able to be accessed.

### 5.2 General Site Setting

At the time of the site reconnaissance, the property was vacant, agricultural land. . Adjoining properties consisted of vacant or agricultural properties, residential properties, Eakas Arkansas facility, and S Falls Boulevard to the west. A former storage building for farm activities was observed approximately 20 feet north of the road in the western portion of the property on the northern adjoining land.

Mr. Meyer stated that this land was also owned by his family and allowed FA to observe the interior of the building. Several empty poly drums were observed in the open frame storage area. A room on the west end of the building was referred to by the property owner, Mr. Meyer, as the “oil room”. This room was empty but was observed with staining and a slight odor. The next room on the far west wall of the building was empty as well and was the former tool shed.

### 5.3 Exterior Observations

The majority of the subject property was made up of fallow farmland. The property is accessed from the west by S. Falls Boulevard. One lean-to



structure is present in the northwest portion of the site. A natural gas line marker was observed near the northeast portion of the site and is reported to cross the site from north to south to supply the entire town of Wynne, AR. Survey Markers were observed to the east of the property that were marked to relocate the gas line.

Typical site photographs of the subject property are available for review in Appendix I.

**5.4 Interior Observations**

No Structures were observed on the subject property.

**Site Reconnaissance Summary**

A summary of land uses and conditions consistent with ASTM Standard E 1527-13 indicating the likelihood of recognized environmental conditions (RECs) in connection with the property is provided below (unless stated otherwise). For each of the uses or conditions identified on the property, if any, detailed information is provided along with an opinion about its significance in the analysis of RECs in connection with the subject property.

IDENTIFIED			USE/CONDITION
YES	NO	UNKNOWN	
	X		Hazardous Substances in Connection with Property Use
	X		Petroleum Products in Connection with Property Use –
	X		Aboveground and Underground Hazardous Substance or Petroleum Products Storage Tanks (ASTs/USTs)
	X		Hazardous Substance and Petroleum Product Containers and Unidentified Containers Not in Connection with Property Use
	X		Stains or Corrosion on Interior of Facility –
	X		Drains and Sumps
	X		Pools of Liquid and Standing Surface Water
	X		Pits, Ponds or Lagoons
	X		Stained Soil or Pavement
	X		Stressed Vegetation
	X		Solid Waste Dumping, Landfills and Suspect Fill Material

IDENTIFIED			USE/CONDITION
YES	NO	UNKNOWN	
	X		Wastewater Discharges
	X		Wells
	X		Septic or Sewage Tanks
	X		Odors –
	X		Other Uses or Conditions of Concern

A summary of uses and conditions identified on adjoining properties, to the extent that they could be reasonably observed from the subject property, consistent with ASTM Standard E 1527-13 indicating the likelihood of recognized environmental conditions in connection with the subject property is provided below.

#### Adjacent Property

IDENTIFIED			USE/CONDITION
YES	NO	UNKNOWN	
	X		Hazardous Substances in Connection with Property Use
X			Petroleum Products in Connection with Property Use <b>Former oil room observed on west end of structure with stained flooring and slight odor.</b>
	X		Aboveground and Underground Hazardous Substance or Petroleum Products Storage Tanks (ASTs/USTs)
		X	Hazardous Substance and Petroleum Product Containers and Unidentified Containers Not in Connection with Property Use
X			Stains or Corrosion on Interior of Facility <b>Slight staining within former oil room observed.</b>
		X	Drains and Sumps
		X	Pools of Liquid and Standing Surface Water
		X	Pits, Ponds or Lagoons
		X	Stained Soil or Pavement
		X	Stressed Vegetation
		X	Solid Waste Dumping, Landfills and Suspect Fill Material
		X	Wastewater Discharges

IDENTIFIED			USE/CONDITION
YES	NO	UNKNOWN	
X			Wells - Irrigation wells located on eastern property
		X	Septic or Sewage Tanks
X			Odors <b>Slight odor within former oil room</b>
	X		Other Uses or Conditions of Concern

## 6.0 INTERVIEWS

The following interviews were conducted with individuals knowledgeable of the subject property. Information obtained from the interviews appears in the appropriate sections of this report. The following people were interviewed:

Contact	Function	Employer	Date	Contact
Mr. Robert Meyer	Current Owner	NA	6/23/21	870-588-1444
Mr. Meyer stated that the subject property has been in his family for his entire life. Mr. Meyer stated that he also owns the eastern adjacent property, and it is currently being farmed for sweet potatoes. He stated that the eastern property has three agricultural water wells, and he believes that they are electrically powered. Mr. Meyer was unaware of any hazardous substances stored on the property. He stated that the building directly adjacent to the north of the subject property was used by his father for farming equipment storage. He referred to one room in the building as the "oil room" and stated that his father used to store oil drums for equipment maintenance, but never stored anything larger than 55-gallon drums.				

Contact	Function	Employer	Date	Contact
Mr. Chris Darmon	Inspector	Wynne Fire Department	6/25/21	cdaminsp@yahoo.com
Mr. Marotti stated there were no water mains on the subject property.				

Contact	Function	Employer	Date	Contact
Mr. Blake Marotti	General Manager	Wynne Water Utilities	6/28/21	870-238-2751 bmarotti@wynnewater.com
Mr. Marotti stated there were no water mains on the subject property.				

Contact	Function	Employer	Date	Contact
Dianna Nicks	Senior Marketing Consultant	Centerpoint Energy	6/29/21	dianna.nicks@centerpointenergy.com

Ms. Nicks indicated that her office has no records of gas connection for the subject property.

## **7.0 FINDINGS**

Based on site reconnaissance, interviews and review of available records, FA identified one (1) Recognized Environmental Condition (REC), associated with the subject property as follows:

During site reconnaissance, FA observed a room in the storage building adjacent to the northern boundary of the subject property that was referred to by the owner, Mr. Meyer, as the former oil room. The room was observed with significant floor staining and petroleum odors. Mr. Meyer stated that this room was used by his father for storage of motor oils for tractor maintenance and that the container capacities stored in this room were 55-gallons or less. The observed staining and odors in this area, are indicative of a release to the environment. Due to the proximity to the subject property, this condition is considered to be a REC for the property.

## **8.0 OPINION**

The findings presented appear to be consistent with a careful review of historical information and off-site conditions observed during the site visit.

## **9.0 CONCLUSIONS**

We have performed a Phase I Environmental Site Assessment in conformance with the scope and limitations of ASTM Practice E 1527-13 of the approximate 30-acre agricultural property in Wynne, Cross County, Arkansas. Any exceptions to, or deletions from, this practice are described in Section 1.4 of this report. This assessment has identified one recognized environmental condition in connection with the property as described in Section 7.0 Findings.

Additional environmental information is recommended to be collected to determine if the identified REC has impaired the subject property.

## **10.0 ADDITIONAL SERVICES**

No additional services were requested by the User during the Environmental Site Assessment of the subject property.

## **11.0 REFERENCES**

- i. 40 CFR 312.21(d) American Society for Testing and Materials (ASTM) Standards, Practice E 1527-13

**12.0 SIGNATURE(S) OF ENVIRONMENTAL PROFESSIONAL(S)**

I declare that, to the best of my professional knowledge and belief, I meet the definition of Environmental professional as defined in §312.10 of 40 CFR 312” and we have the specific qualifications based on education, training and experience to assess a property of the nature, history, and setting of the subject property. I have developed and performed all appropriate inquiries in conformance with the standards and practices set for in 40 CFR Part 312 except as noted in section 1.4 of this report.

Prepared By: \_\_\_\_\_

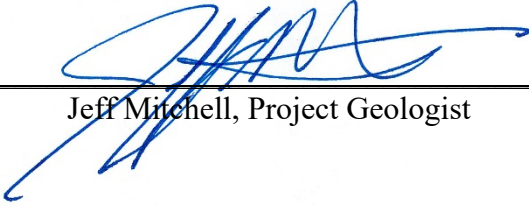

Jeff Mitchell, Project Geologist

Reviewed By: \_\_\_\_\_



Gene M. Bailey, P.E., Environmental Director

### **13.0 QUALIFICATION(S) OF ENVIRONMENTAL PROFESSIONAL(S)**

Qualifications of the report preparer are located in Appendix J.

### **14.0 APPENDICES**

- A. Agreement and Scope of Work
- B. Figures (Site Drawings)
- C. Supporting Documentation
- D. Regulatory Records Documentation
- E. Aerial Photographs
- F. Sanborn Maps
- G. Topographic Maps
- H. City Directories
- I. Site Photographs
- J. Qualification(s) of the Environmental Professional

## A. Agreement and Scope of Work

### **Phase I ESA Scope of Work**

The Phase I ESA will be performed in general accordance with American Society for Testing and Materials (ASTM) Standards, Practice E 1527-13 and will include the following scope of work:

Site History - Fisher & Arnold will review readily available records concerning the past use of the subject property.

Environmental Records Review - Fisher & Arnold will obtain and review Federal and State environmental records regarding the release of regulated substances in accordance with Section 8.2.2 of ASTM E 1527-13. Fisher & Arnold will review the records of activities conducted on or near the site which may cause or contribute to a release of regulated substances. Standard environmental record sources and search distances in accordance with Section 8.2.1 of ASTM E 1527-13 will be followed.

Visual Site Inspection - Fisher & Arnold will conduct a visual inspection of the property and all properties adjacent to the subject property including an inspection of any chemical use, storage, treatment and/or disposal practices on the properties.

Report - Upon completion of the Phase I Assessment, Fisher & Arnold will submit a report detailing all work performed, areas of potential concern, and recommendations concerning further action at the property, if necessary.



## B. Figures (Site Drawings)

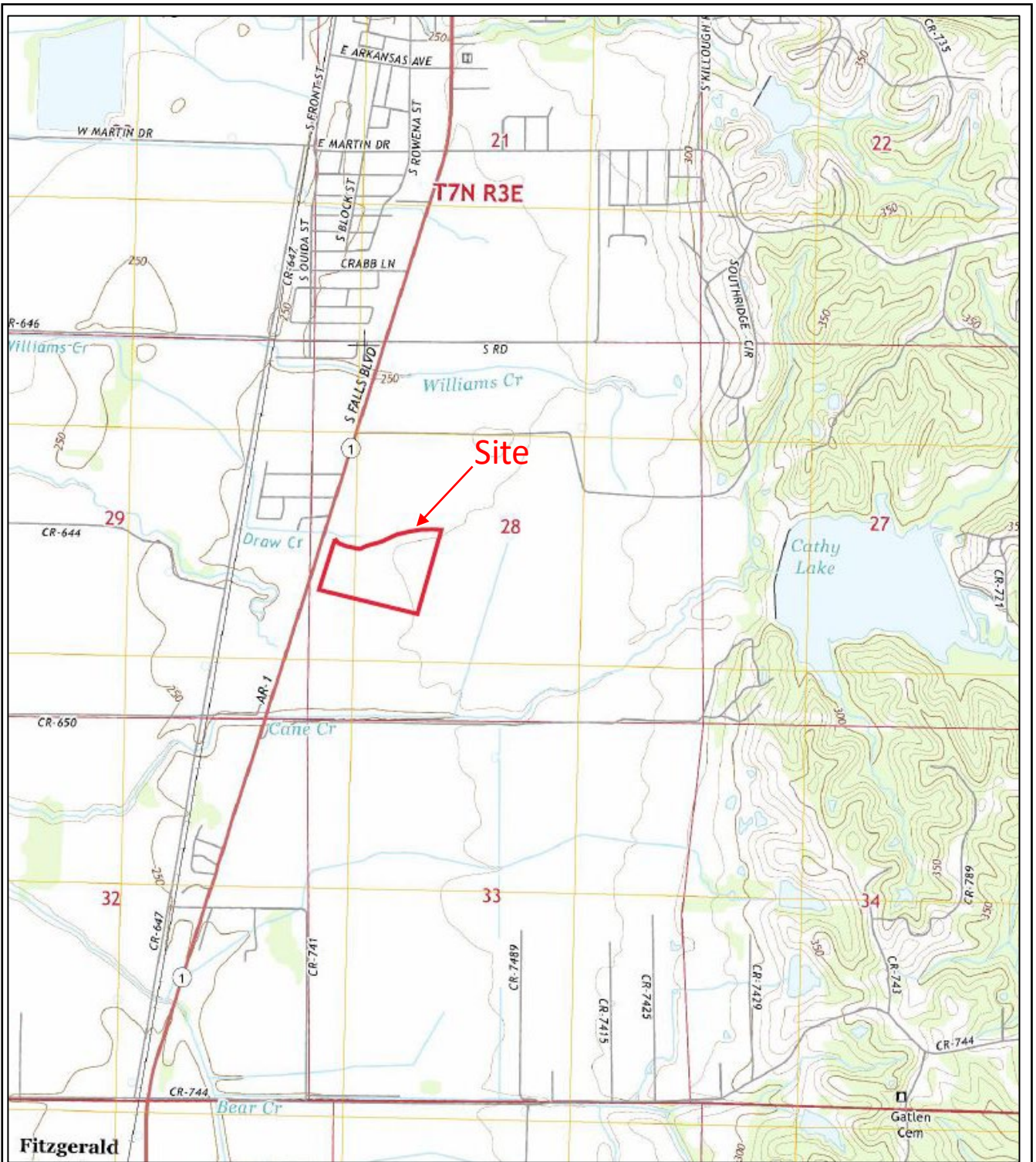

Fitzgerald

**SITE MAP**  
**734 S Falls BLVD**  
**Wynne, AR**



9180 Crestwyn Hills Drive | Memphis, Tennessee 38125-6538  
 901.748.1811 | Fax: 901.748.3115 | www.fisherarnold.com



DATE:06/2021	SOURCE:USGS Topo Viewer		FIGURE: 1
DRAWN BY: JLM	SCALE: N.T.S.	JOB: WYNNECO.0003EN	

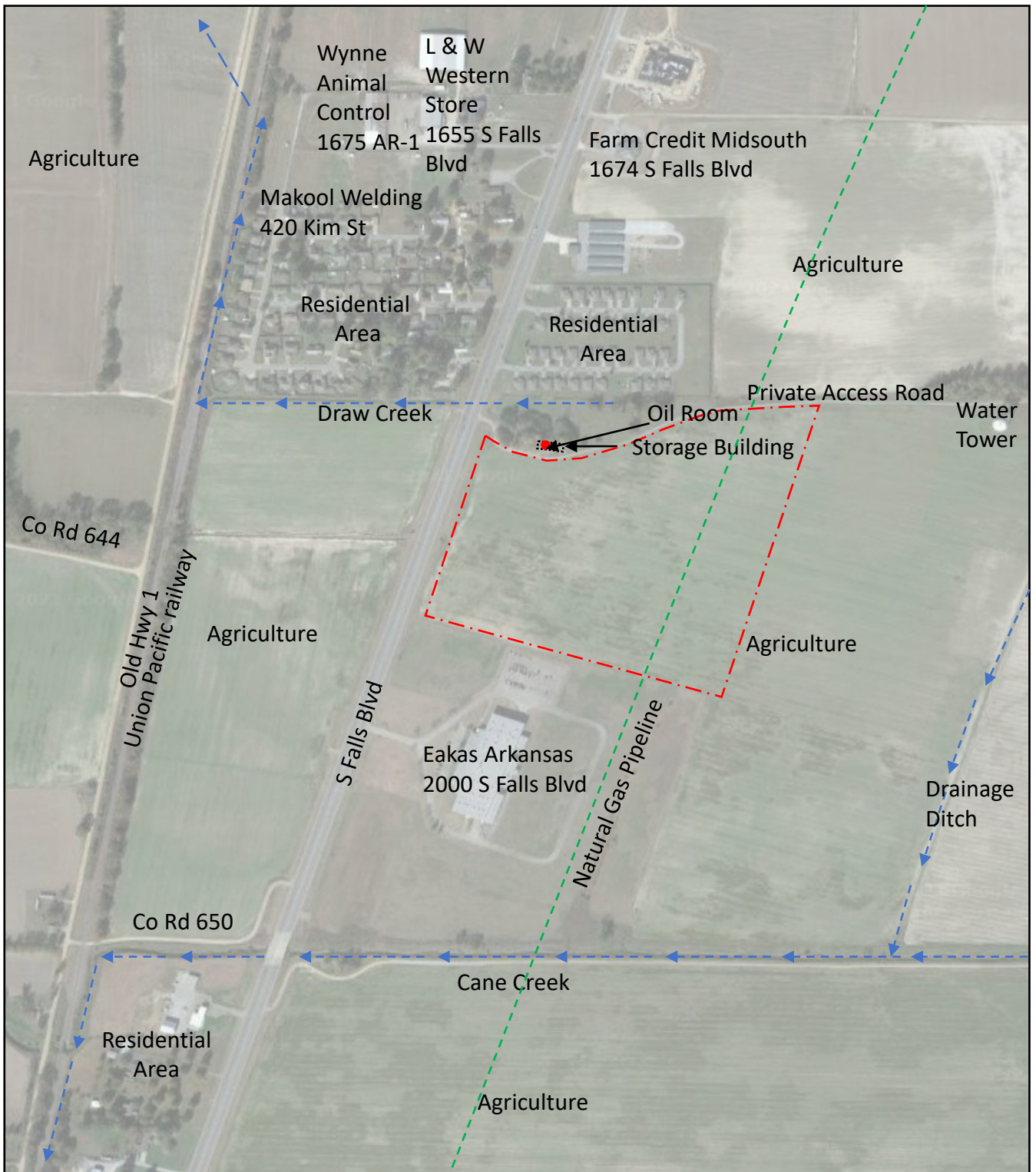

--- Approximate Subject Property Boundary

**SITE MAP**  
**734 S Falls BLVD**  
**Wynne, AR**



DATE:06/2021

SOURCE:USGS Topo Viewer

FIGURE:  
2

9180 Crestwyn Hills Drive | Memphis, Tennessee 38125-6538  
 901.748.1811 | Fax: 901.748.3115 | www.fisherarnold.com

DRAWN BY:  
JLM

SCALE:  
N.T.S.

JOB:  
WYNNECO.0003EN

## C. Supporting Documentation

**Environmental Questionnaire (as suggested for conformance with ASTM E 1527-13)**

Please fax or email the answers to these questions back to Fisher & Arnold Environmental at (901) 748-3115 or [environmental@fisherarnold.com](mailto:environmental@fisherarnold.com).

**(1.) Environmental cleanup liens that are filed or recorded against the property.**

ASTM E 1527-13 states that the user (client) should perform a review of recorded land title records and judicial records for *environmental liens* or *activity and use limitations* for the site. Please forward the results of the land title record and judicial record review.

(1A) No liens have been filed or recorded.

**(2.) Activity and land use limitations that are in place on the property or that have been filed or recorded against the property.**

Are you aware of any AULs, such as *engineering controls*, land use restrictions or *institutional controls* that are in place at the property and/or have been filed or recorded in a registry federal, tribal, state or local law?

(2A) No

**(3.) Specialized knowledge or experience of the person seeking to qualify for the LLP.**

As the *user* of this *ESA* do you have any specialized knowledge or experience related to the *property* or nearby properties? For example, are you involved in the same line of business as the current or former *occupants* of the *property* or an adjoining *property* so that you would have specialized knowledge of the chemicals and processes used by this type of business?



(3A) No. This property is agricultural land and has been for at least the previous 50 years.

**(4.) Relationship of the purchase price to the fair market value of the property if it were not contaminated.**

Does the purchase price being paid for this *property* reasonably reflect the fair market value of the *property*? If you conclude that there is a difference, have you considered whether the lower purchase price is because contamination is known or believed to be present at the *property*?

(4A) The purchase price listed is competitive for commercial and industrial development. This site is priced above fair market for agri related endeavors and we understand and agreed to that.

**(5.) Commonly known or reasonably ascertainable information about the property.**

Are you aware of commonly known or *reasonably ascertainable* information about the *property* that would help the *environmental professional* to identify conditions indicative of releases or threatened releases? For example, as *user*:

(a.) Do you know the past uses of the *property*?

(A.) Yes. Soy beans, sweet potatoes, and corn agriculture property.

(b.) Do you know of spills or other chemical releases that have taken place at the *property*?

(B) No spills and typical chemical releases for row crops such as pesticides, etc.

(c.) Do you know of any environmental cleanups that have taken place at the *property*?

(C) Not to my knowledge

**(6.) The degree of obviousness of the presence or likely presence of contamination at the *property*, and the ability to detect the contamination by appropriate investigation.**

As the *user* of this *ESA*, based on your knowledge and experience related to the *property*, are there any *obvious* indicators that point to the presence or likely presence of contamination at the *property*?

(6A.) No. The site has produced row crops for human consumption for years. I cannot imagine that would be possible with the presence of any contamination.

**(7.) ASTM E 1527-13 indicates that, "Either the *user* shall make known to the environmental professional the reason why the *user* wants to have the Phase I Environmental Site Assessment performed or, if the *user* does not identify the purpose of the Phase I Environmental Site Assessment, the environmental professional shall assume the purpose is to qualify for an LLP to CERCLA liability and state this in the report."**

As the *user* of this *ESA*, what is the reason for conducting the Phase I *ESA*? If this question is unanswered, F&A will assume that the *user's* reason for the *ESA* is to qualify for landowner liability protections to CERCLA liability.

(7A) The reason for this *ESA* request is to update an existing *ESA* and certify the property with relevant economic development entities for marketing purposes.

**FURTHER COMMENTS:**

Cody Slater

\_\_\_\_\_  
**Printed Name of User**

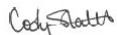

\_\_\_\_\_  
**Signed Name of User**

06/28/2021

\_\_\_\_\_  
**Date**

\_\_\_\_\_  
**Interview: F&A Personnel**

\_\_\_\_\_  
**Date**

As of: 6/24/2021

**Property Owner**

**Name:** MEYER, STEPHEN B & ROBERT L

**Property Information**

**Physical Address:** 734 HWY 1

**Mailing Address:** PO BOX 1045  
WYNNE, AR 72396

**Subdivision:** 28-07-03

**Block / Lot:** N/A / N/A

**Type:** (AM) Agri UMisc Imps

**S-T-R:** 28-07-03

**Tax Dist:** (009) WYNNE RURAL

**Size (Acres):** 278.320

**Millage Rate:** 44.50

**Extended Legal:** PT. S 1/2

**Market and Assessed Values**

**Taxes**

	Estimated Market Value	Full Assessed (20% Mkt Value)	Taxable Value
<b>Land:</b>	\$300,600	\$60,120	\$51,823
<b>Building:</b>	900	180	180
<b>Total:</b>	\$301,500	\$60,300	\$52,003

<b>Estimated Taxes:</b>	\$2,314
<b>Homestead Credit:</b>	\$0

Note: Tax amounts are estimates only. Contact the county/parish tax collector for exact amounts.

**Special Assessments**

Assessment	Tax Amount
CANEY CREEK	\$32.54
SOIL CONSERVATION VOLUNTARY TA	\$52.00
<b>Total</b>	<b>\$84.54</b>

**Land**

Land Use	Size	Units
Crop(02)	278.320	Acres
<b>Total</b>	<b>278.320</b>	

As of: 6/24/2021

**Deed Transfers**

Deed Date	Book	Page	Deed Type	Stamps	Est. Sale	Grantee	Code	Type
3/11/2020	2020	0489	FidDeed			MEYER, STEPHEN B & ROBERT L	Additional Properties	Improved
1/23/2018	2018	0107	FidDeed			MEYER, STEPHEN B, ROBERT LEE	Relative	Improved
5/10/2004	417	5692	Warr. Deed	33.00	\$10,000	MEYER, BEN B.	Insufficient Amount	Land Only
4/12/2004	J-1	347	N/A			MEYER, BEN B.	N/A	N/A
11/19/2003	416	7616	Warr. Deed	1224.30	\$371,000	MEYER, BEN B.	Insufficient Amount	Land Only
1/1/1987			N/A			MEYER, BEN B.	N/A	N/A

**Reappraisal Value History**

Tax Year	Total Value	Total Assessed
2015	\$244,650.00	\$31,779.00
2016	\$244,650.00	\$34,668.00
2017	\$244,650.00	\$37,557.00
2018	\$244,650.00	\$40,446.00
2019	\$244,650.00	\$43,335.00
2020	\$301,500.00	\$47,669.00



**Details for Residential Card 1**

Occupancy	Story	Construction	Total Liv	Grade	Year Built	Age	Condition	Beds
N/A		N/A					N/A	

**Exterior Wall:**

**Foundation:** N/A

**Floor Struct:** N/A

**Floor Cover:** N/A

**Insulation:** N/A

**Roof Cover:** N/A

**Roof Type:** N/A

**Plumbing:** N/A

**Fireplace:** N/A

**Heat / Cool:** N/A

**Basement:** N/A

**Basement Area:**

**Year Remodeled:**

**Style:**



**Outbuildings and Yard Improvements**

Item	Type	Size/Dim	Unit Multi.	Quality	Age
Storage/utility bldg.	concrete	10x12			
Pole Shed		20x130		A	

**Map**

---



## D. Regulatory Records Documentation

**734 HIGHWAY 1**  
734 HIGHWAY 1  
WYNNE, AR 72396

Inquiry Number: 6542720.2s  
June 17, 2021

## The EDR Radius Map™ Report with GeoCheck®



6 Armstrong Road, 4th floor  
Shelton, CT 06484  
Toll Free: 800.352.0050  
[www.edrnet.com](http://www.edrnet.com)

# TABLE OF CONTENTS

<u>SECTION</u>	<u>PAGE</u>
Executive Summary .....	ES1
Overview Map .....	2
Detail Map .....	3
Map Findings Summary .....	4
Map Findings .....	8
Orphan Summary .....	9
Government Records Searched/Data Currency Tracking .....	GR-1
 <b><u>GEOCHECK ADDENDUM</u></b>	
Physical Setting Source Addendum .....	A-1
Physical Setting Source Summary .....	A-2
Physical Setting SSURGO Soil Map .....	A-5
Physical Setting Source Map .....	A-8
Physical Setting Source Map Findings .....	A-10
Physical Setting Source Records Searched .....	PSGR-1

***Thank you for your business.***  
Please contact EDR at 1-800-352-0050  
with any questions or comments.

### Disclaimer - Copyright and Trademark Notice

This Report contains certain information obtained from a variety of public and other sources reasonably available to Environmental Data Resources, Inc. It cannot be concluded from this Report that coverage information for the target and surrounding properties does not exist from other sources. **NO WARRANTY EXPRESSED OR IMPLIED, IS MADE WHATSOEVER IN CONNECTION WITH THIS REPORT. ENVIRONMENTAL DATA RESOURCES, INC. SPECIFICALLY DISCLAIMS THE MAKING OF ANY SUCH WARRANTIES, INCLUDING WITHOUT LIMITATION, MERCHANTABILITY OR FITNESS FOR A PARTICULAR USE OR PURPOSE. ALL RISK IS ASSUMED BY THE USER. IN NO EVENT SHALL ENVIRONMENTAL DATA RESOURCES, INC. BE LIABLE TO ANYONE, WHETHER ARISING OUT OF ERRORS OR OMISSIONS, NEGLIGENCE, ACCIDENT OR ANY OTHER CAUSE, FOR ANY LOSS OF DAMAGE, INCLUDING, WITHOUT LIMITATION, SPECIAL, INCIDENTAL, CONSEQUENTIAL, OR EXEMPLARY DAMAGES. ANY LIABILITY ON THE PART OF ENVIRONMENTAL DATA RESOURCES, INC. IS STRICTLY LIMITED TO A REFUND OF THE AMOUNT PAID FOR THIS REPORT.** Purchaser accepts this Report "AS IS". Any analyses, estimates, ratings, environmental risk levels or risk codes provided in this Report are provided for illustrative purposes only, and are not intended to provide, nor should they be interpreted as providing any facts regarding, or prediction or forecast of, any environmental risk for any property. Only a Phase I Environmental Site Assessment performed by an environmental professional can provide information regarding the environmental risk for any property. Additionally, the information provided in this Report is not to be construed as legal advice.

Copyright 2020 by Environmental Data Resources, Inc. All rights reserved. Reproduction in any media or format, in whole or in part, of any report or map of Environmental Data Resources, Inc., or its affiliates, is prohibited without prior written permission.

EDR and its logos (including Sanborn and Sanborn Map) are trademarks of Environmental Data Resources, Inc. or its affiliates. All other trademarks used herein are the property of their respective owners.

## EXECUTIVE SUMMARY

A search of available environmental records was conducted by Environmental Data Resources, Inc (EDR). The report was designed to assist parties seeking to meet the search requirements of EPA's Standards and Practices for All Appropriate Inquiries (40 CFR Part 312), the ASTM Standard Practice for Environmental Site Assessments (E 1527-13), the ASTM Standard Practice for Environmental Site Assessments for Forestland or Rural Property (E 2247-16), the ASTM Standard Practice for Limited Environmental Due Diligence: Transaction Screen Process (E 1528-14) or custom requirements developed for the evaluation of environmental risk associated with a parcel of real estate.

### TARGET PROPERTY INFORMATION

#### ADDRESS

734 HIGHWAY 1  
WYNNE, AR 72396

#### COORDINATES

Latitude (North): 35.1973540 - 35° 11' 50.47"  
Longitude (West): 90.7843370 - 90° 47' 3.61"  
Universal Transverse Mercator: Zone 15  
UTM X (Meters): 701718.0  
UTM Y (Meters): 3896979.8  
Elevation: 265 ft. above sea level

### USGS TOPOGRAPHIC MAP ASSOCIATED WITH TARGET PROPERTY

Target Property Map: 6063097 WYNNE, AR  
Version Date: 2014

### AERIAL PHOTOGRAPHY IN THIS REPORT

Portions of Photo from: 20150804  
Source: USDA

MAPPED SITES SUMMARY

Target Property Address:  
734 HIGHWAY 1  
WYNNE, AR 72396

Click on Map ID to see full detail.

MAP ID	SITE NAME	ADDRESS	DATABASE ACRONYMS	RELATIVE ELEVATION	DIST (ft. & mi.) DIRECTION
--------	-----------	---------	-------------------	--------------------	-------------------------------

NO MAPPED SITES FOUND

# EXECUTIVE SUMMARY

## TARGET PROPERTY SEARCH RESULTS

The target property was not listed in any of the databases searched by EDR.

## DATABASES WITH NO MAPPED SITES

No mapped sites were found in EDR's search of available ("reasonably ascertainable ") government records either on the target property or within the search radius around the target property for the following databases:

## STANDARD ENVIRONMENTAL RECORDS

### ***Federal NPL site list***

NPL..... National Priority List  
Proposed NPL..... Proposed National Priority List Sites  
NPL LIENS..... Federal Superfund Liens

### ***Federal Delisted NPL site list***

Delisted NPL..... National Priority List Deletions

### ***Federal CERCLIS list***

FEDERAL FACILITY..... Federal Facility Site Information listing  
SEMS..... Superfund Enterprise Management System

### ***Federal CERCLIS NFRAP site list***

SEMS-ARCHIVE..... Superfund Enterprise Management System Archive

### ***Federal RCRA CORRACTS facilities list***

CORRACTS..... Corrective Action Report

### ***Federal RCRA non-CORRACTS TSD facilities list***

RCRA-TSDF..... RCRA - Treatment, Storage and Disposal

### ***Federal RCRA generators list***

RCRA-LQG..... RCRA - Large Quantity Generators  
RCRA-SQG..... RCRA - Small Quantity Generators  
RCRA-VSQG..... RCRA - Very Small Quantity Generators (Formerly Conditionally Exempt Small Quantity Generators)

### ***Federal institutional controls / engineering controls registries***

LUCIS..... Land Use Control Information System



## EXECUTIVE SUMMARY

US ENG CONTROLS..... Engineering Controls Sites List  
US INST CONTROLS..... Institutional Controls Sites List

### ***Federal ERNS list***

ERNS..... Emergency Response Notification System

### ***State- and tribal - equivalent NPL***

SHWS..... Hazardous Substance Remedial Action Trust Fund Priority List

### ***State and tribal landfill and/or solid waste disposal site lists***

SWF/LF..... Solid Waste Facility Permit Database  
SWID..... Solid Waste Illegal Dumps Database

### ***State and tribal leaking storage tank lists***

LTANKS..... Leaking Storage Tank Location Listing  
INDIAN LUST..... Leaking Underground Storage Tanks on Indian Land

### ***State and tribal registered storage tank lists***

FEMA UST..... Underground Storage Tank Listing  
UST..... Underground Storage Tank Data  
AST..... Aboveground Tank Database  
INDIAN UST..... Underground Storage Tanks on Indian Land

### ***State and tribal institutional control / engineering control registries***

ENG CONTROLS..... Engineering Controls Sites Listing  
INST CONTROL..... Institutional Control/Land Use Restriction Sites

### ***State and tribal voluntary cleanup sites***

INDIAN VCP..... Voluntary Cleanup Priority Listing  
VCP..... Voluntary Cleanup Program Sites

### ***State and tribal Brownfields sites***

BROWNFIELDS..... Brownfields Projects

### **ADDITIONAL ENVIRONMENTAL RECORDS**

#### ***Local Brownfield lists***

US BROWNFIELDS..... A Listing of Brownfields Sites

#### ***Local Lists of Landfill / Solid Waste Disposal Sites***

SWRCY..... Recycling Directory  
INDIAN ODI..... Report on the Status of Open Dumps on Indian Lands  
DEBRIS REGION 9..... Torres Martinez Reservation Illegal Dump Site Locations  
ODI..... Open Dump Inventory

## EXECUTIVE SUMMARY

IHS OPEN DUMPS..... Open Dumps on Indian Land

### **Local Lists of Hazardous waste / Contaminated Sites**

US HIST CDL..... Delisted National Clandestine Laboratory Register  
CDL..... Methamphetamine Contaminated Properties Listing  
US CDL..... National Clandestine Laboratory Register  
PFAS..... Per- and Polyfluoroalkyl Substances

### **Local Land Records**

LIENS 2..... CERCLA Lien Information

### **Records of Emergency Release Reports**

HMIRS..... Hazardous Materials Information Reporting System  
SPILLS..... Emergency Response Incidents  
SPILLS 90..... SPILLS 90 data from FirstSearch  
SPILLS 80..... SPILLS 80 data from FirstSearch

### **Other Ascertainable Records**

RCRA NonGen / NLR..... RCRA - Non Generators / No Longer Regulated  
FUDS..... Formerly Used Defense Sites  
DOD..... Department of Defense Sites  
SCRD DRYCLEANERS..... State Coalition for Remediation of Drycleaners Listing  
US FIN ASSUR..... Financial Assurance Information  
EPA WATCH LIST..... EPA WATCH LIST  
2020 COR ACTION..... 2020 Corrective Action Program List  
TSCA..... Toxic Substances Control Act  
TRIS..... Toxic Chemical Release Inventory System  
SSTS..... Section 7 Tracking Systems  
ROD..... Records Of Decision  
RMP..... Risk Management Plans  
RAATS..... RCRA Administrative Action Tracking System  
PRP..... Potentially Responsible Parties  
PADS..... PCB Activity Database System  
ICIS..... Integrated Compliance Information System  
FTTS..... FIFRA/ TSCA Tracking System - FIFRA (Federal Insecticide, Fungicide, & Rodenticide Act)/TSCA (Toxic Substances Control Act)  
MLTS..... Material Licensing Tracking System  
COAL ASH DOE..... Steam-Electric Plant Operation Data  
COAL ASH EPA..... Coal Combustion Residues Surface Impoundments List  
PCB TRANSFORMER..... PCB Transformer Registration Database  
RADINFO..... Radiation Information Database  
HIST FTTS..... FIFRA/TSCA Tracking System Administrative Case Listing  
DOT OPS..... Incident and Accident Data  
CONSENT..... Superfund (CERCLA) Consent Decrees  
INDIAN RESERV..... Indian Reservations  
FUSRAP..... Formerly Utilized Sites Remedial Action Program  
UMTRA..... Uranium Mill Tailings Sites  
LEAD SMELTERS..... Lead Smelter Sites  
US AIRS..... Aerometric Information Retrieval System Facility Subsystem  
US MINES..... Mines Master Index File  
ABANDONED MINES..... Abandoned Mines

## EXECUTIVE SUMMARY

FINDS.....	Facility Index System/Facility Registry System
UXO.....	Unexploded Ordnance Sites
DOCKET HWC.....	Hazardous Waste Compliance Docket Listing
ECHO.....	Enforcement & Compliance History Information
FUELS PROGRAM.....	EPA Fuels Program Registered Listing
AIRS.....	Permitted Facility Emission & Stack Data
ASBESTOS.....	Asbestos Notification of Intent Database
COAL ASH.....	Coal Ash Disposal Site Listing
ENF.....	Consent Administrative Order, Notice of Violation Information Database
Financial Assurance.....	Financial Assurance Information Listing
PERMITS.....	Permit Data System
AR Sludge.....	Poultry Sludge Permit Sites
TIER 2.....	Tier 2 Information Listing
UIC.....	Underground Injection Wells Database Listing
MINES MRDS.....	Mineral Resources Data System

### EDR HIGH RISK HISTORICAL RECORDS

#### *EDR Exclusive Records*

EDR MGP.....	EDR Proprietary Manufactured Gas Plants
EDR Hist Auto.....	EDR Exclusive Historical Auto Stations
EDR Hist Cleaner.....	EDR Exclusive Historical Cleaners

### EDR RECOVERED GOVERNMENT ARCHIVES

#### *Exclusive Recovered Govt. Archives*

RGA HWS.....	Recovered Government Archive State Hazardous Waste Facilities List
RGA LF.....	Recovered Government Archive Solid Waste Facilities List
RGA LUST.....	Recovered Government Archive Leaking Underground Storage Tank

### SURROUNDING SITES: SEARCH RESULTS

Surrounding sites were not identified.

Unmappable (orphan) sites are not considered in the foregoing analysis.

## EXECUTIVE SUMMARY

Due to poor or inadequate address information, the following sites were not mapped. Count: 1 records.

Site Name  
TOTAL #2828

Database(s)  
LTANKS

# OVERVIEW MAP - 6542720.2S

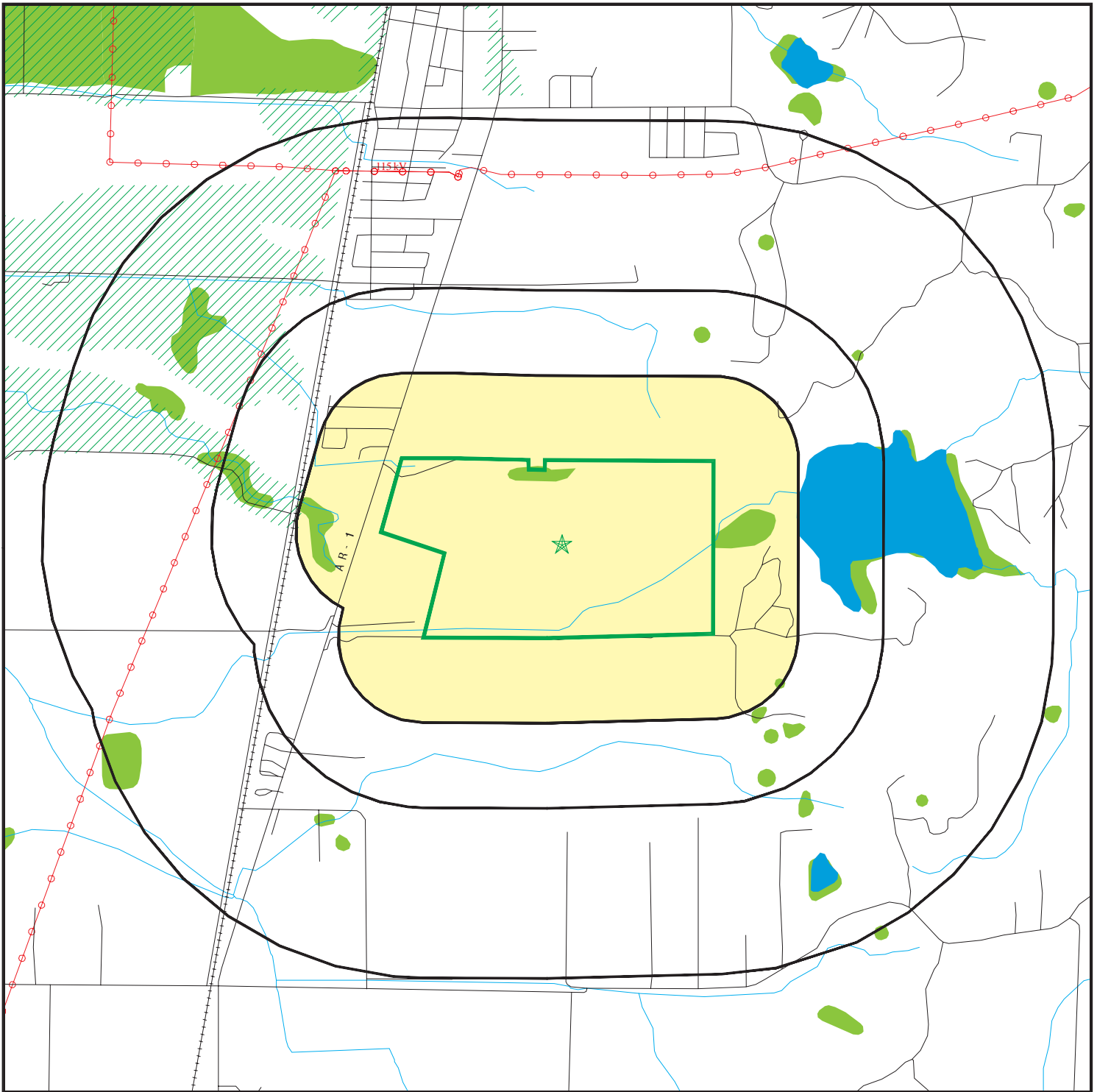

Target Property

Sites at elevations higher than or equal to the target property

Sites at elevations lower than the target property

Manufactured Gas Plants

National Priority List Sites

Dept. Defense Sites

Indian Reservations BIA

Power transmission lines

Special Flood Hazard Area (1%)

0.2% Annual Chance Flood Hazard

National Wetland Inventory

State Wetlands









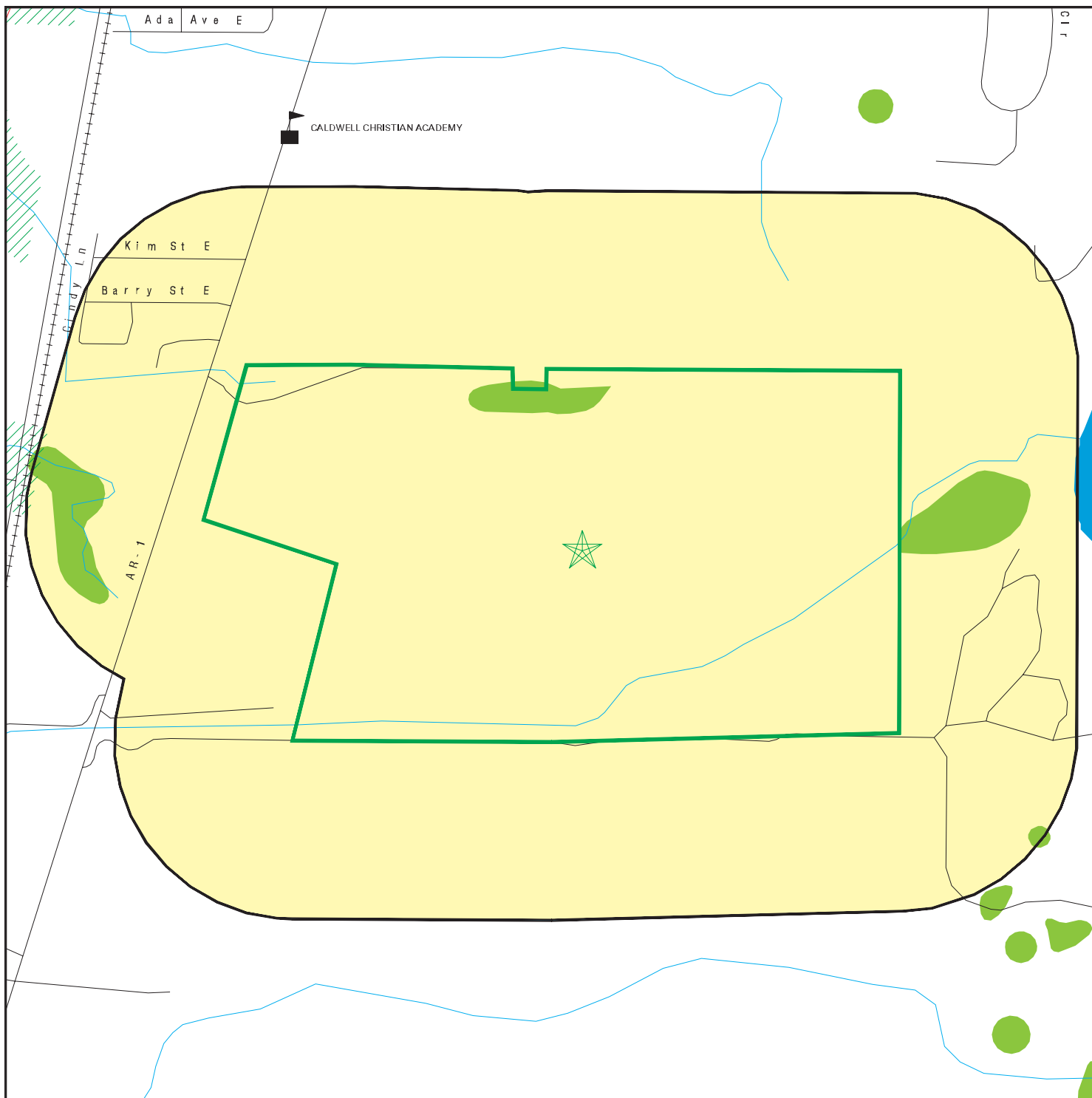

This report includes Interactive Map Layers to display and/or hide map information. The legend includes only those icons for the default map view.







SITE NAME: 734 HIGHWAY 1  
 ADDRESS: 734 HIGHWAY 1  
 WYNNE AR 72396  
 LAT/LONG: 35.197354 / 90.784337

CLIENT: Fisher & Arnold Inc.  
 CONTACT: Jeffrey Mitchell  
 INQUIRY #: 6542720.2s  
 DATE: June 17, 2021 5:16 pm

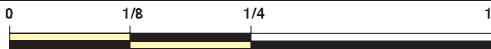
# DETAIL MAP - 6542720.2S



-  Target Property
-  Sites at elevations higher than or equal to the target property
-  Sites at elevations lower than the target property
-  Manufactured Gas Plants
-  Sensitive Receptors
-  National Priority List Sites
-  Dept. Defense Sites

-  0 1/8 1/4 1/2 Miles
-  Indian Reservations BIA
-  Power transmission lines
-  Special Flood Hazard Area (1%)
-  0.2% Annual Chance Flood Hazard
-  National Wetland Inventory
-  State Wetlands

This report includes Interactive Map Layers to display and/or hide map information. The legend includes only those icons for the default map view.

SITE NAME: 734 HIGHWAY 1  
 ADDRESS: 734 HIGHWAY 1  
 WYNNE AR 72396  
 LAT/LONG: 35.197354 / 90.784337

CLIENT: Fisher & Arnold Inc.  
 CONTACT: Jeffrey Mitchell  
 INQUIRY #: 6542720.2s  
 DATE: June 17, 2021 5:18 pm

## MAP FINDINGS SUMMARY

Database	Search Distance (Miles)	Target Property	< 1/8	1/8 - 1/4	1/4 - 1/2	1/2 - 1	> 1	Total Plotted
<b>STANDARD ENVIRONMENTAL RECORDS</b>								
<b><i>Federal NPL site list</i></b>								
NPL	1.000		0	0	0	0	NR	0
Proposed NPL	1.000		0	0	0	0	NR	0
NPL LIENS	1.000		0	0	0	0	NR	0
<b><i>Federal Delisted NPL site list</i></b>								
Delisted NPL	1.000		0	0	0	0	NR	0
<b><i>Federal CERCLIS list</i></b>								
FEDERAL FACILITY	0.500		0	0	0	NR	NR	0
SEMS	0.500		0	0	0	NR	NR	0
<b><i>Federal CERCLIS NFRAP site list</i></b>								
SEMS-ARCHIVE	0.500		0	0	0	NR	NR	0
<b><i>Federal RCRA CORRACTS facilities list</i></b>								
CORRACTS	1.000		0	0	0	0	NR	0
<b><i>Federal RCRA non-CORRACTS TSD facilities list</i></b>								
RCRA-TSDF	0.500		0	0	0	NR	NR	0
<b><i>Federal RCRA generators list</i></b>								
RCRA-LQG	0.250		0	0	NR	NR	NR	0
RCRA-SQG	0.250		0	0	NR	NR	NR	0
RCRA-VSQG	0.250		0	0	NR	NR	NR	0
<b><i>Federal institutional controls / engineering controls registries</i></b>								
LUCIS	0.500		0	0	0	NR	NR	0
US ENG CONTROLS	0.500		0	0	0	NR	NR	0
US INST CONTROLS	0.500		0	0	0	NR	NR	0
<b><i>Federal ERNS list</i></b>								
ERNS	0.001		0	NR	NR	NR	NR	0
<b><i>State- and tribal - equivalent NPL</i></b>								
SHWS	1.000		0	0	0	0	NR	0
<b><i>State and tribal landfill and/or solid waste disposal site lists</i></b>								
SWF/LF	0.500		0	0	0	NR	NR	0
SWID	0.500		0	0	0	NR	NR	0
<b><i>State and tribal leaking storage tank lists</i></b>								
LTANKS	0.500		0	0	0	NR	NR	0
INDIAN LUST	0.500		0	0	0	NR	NR	0
<b><i>State and tribal registered storage tank lists</i></b>								
FEMA UST	0.250		0	0	NR	NR	NR	0

## MAP FINDINGS SUMMARY

Database	Search Distance (Miles)	Target Property	< 1/8	1/8 - 1/4	1/4 - 1/2	1/2 - 1	> 1	Total Plotted
UST	0.250		0	0	NR	NR	NR	0
AST	0.250		0	0	NR	NR	NR	0
INDIAN UST	0.250		0	0	NR	NR	NR	0
<b><i>State and tribal institutional control / engineering control registries</i></b>								
ENG CONTROLS	0.500		0	0	0	NR	NR	0
INST CONTROL	0.500		0	0	0	NR	NR	0
<b><i>State and tribal voluntary cleanup sites</i></b>								
INDIAN VCP	0.500		0	0	0	NR	NR	0
VCP	0.500		0	0	0	NR	NR	0
<b><i>State and tribal Brownfields sites</i></b>								
BROWNFIELDS	0.500		0	0	0	NR	NR	0
<b><u>ADDITIONAL ENVIRONMENTAL RECORDS</u></b>								
<b><i>Local Brownfield lists</i></b>								
US BROWNFIELDS	0.500		0	0	0	NR	NR	0
<b><i>Local Lists of Landfill / Solid Waste Disposal Sites</i></b>								
SWRCY	0.500		0	0	0	NR	NR	0
INDIAN ODI	0.500		0	0	0	NR	NR	0
DEBRIS REGION 9	0.500		0	0	0	NR	NR	0
ODI	0.500		0	0	0	NR	NR	0
IHS OPEN DUMPS	0.500		0	0	0	NR	NR	0
<b><i>Local Lists of Hazardous waste / Contaminated Sites</i></b>								
US HIST CDL	0.001		0	NR	NR	NR	NR	0
CDL	0.001		0	NR	NR	NR	NR	0
US CDL	0.001		0	NR	NR	NR	NR	0
PFAS	0.500		0	0	0	NR	NR	0
<b><i>Local Land Records</i></b>								
LIENS 2	0.001		0	NR	NR	NR	NR	0
<b><i>Records of Emergency Release Reports</i></b>								
HMIRS	0.001		0	NR	NR	NR	NR	0
SPILLS	0.001		0	NR	NR	NR	NR	0
SPILLS 90	0.001		0	NR	NR	NR	NR	0
SPILLS 80	0.001		0	NR	NR	NR	NR	0
<b><i>Other Ascertainable Records</i></b>								
RCRA NonGen / NLR	0.250		0	0	NR	NR	NR	0
FUDS	1.000		0	0	0	0	NR	0
DOD	1.000		0	0	0	0	NR	0
SCRD DRYCLEANERS	0.500		0	0	0	NR	NR	0



## MAP FINDINGS SUMMARY

Database	Search Distance (Miles)	Target Property	< 1/8	1/8 - 1/4	1/4 - 1/2	1/2 - 1	> 1	Total Plotted
US FIN ASSUR	0.001		0	NR	NR	NR	NR	0
EPA WATCH LIST	0.001		0	NR	NR	NR	NR	0
2020 COR ACTION	0.250		0	0	NR	NR	NR	0
TSCA	0.001		0	NR	NR	NR	NR	0
TRIS	0.001		0	NR	NR	NR	NR	0
SSTS	0.001		0	NR	NR	NR	NR	0
ROD	1.000		0	0	0	0	NR	0
RMP	0.001		0	NR	NR	NR	NR	0
RAATS	0.001		0	NR	NR	NR	NR	0
PRP	0.001		0	NR	NR	NR	NR	0
PADS	0.001		0	NR	NR	NR	NR	0
ICIS	0.001		0	NR	NR	NR	NR	0
FTTS	0.001		0	NR	NR	NR	NR	0
MLTS	0.001		0	NR	NR	NR	NR	0
COAL ASH DOE	0.001		0	NR	NR	NR	NR	0
COAL ASH EPA	0.500		0	0	0	NR	NR	0
PCB TRANSFORMER	0.001		0	NR	NR	NR	NR	0
RADINFO	0.001		0	NR	NR	NR	NR	0
HIST FTTS	0.001		0	NR	NR	NR	NR	0
DOT OPS	0.001		0	NR	NR	NR	NR	0
CONSENT	1.000		0	0	0	0	NR	0
INDIAN RESERV	1.000		0	0	0	0	NR	0
FUSRAP	1.000		0	0	0	0	NR	0
UMTRA	0.500		0	0	0	NR	NR	0
LEAD SMELTERS	0.001		0	NR	NR	NR	NR	0
US AIRS	0.001		0	NR	NR	NR	NR	0
US MINES	0.250		0	0	NR	NR	NR	0
ABANDONED MINES	0.250		0	0	NR	NR	NR	0
FINDS	0.001		0	NR	NR	NR	NR	0
UXO	1.000		0	0	0	0	NR	0
DOCKET HWC	0.001		0	NR	NR	NR	NR	0
ECHO	0.001		0	NR	NR	NR	NR	0
FUELS PROGRAM	0.250		0	0	NR	NR	NR	0
AIRS	0.001		0	NR	NR	NR	NR	0
ASBESTOS	0.001		0	NR	NR	NR	NR	0
COAL ASH	0.500		0	0	0	NR	NR	0
ENF	0.001		0	NR	NR	NR	NR	0
Financial Assurance	0.001		0	NR	NR	NR	NR	0
PERMITS	0.001		0	NR	NR	NR	NR	0
AR Sludge	0.500		0	0	0	NR	NR	0
TIER 2	0.001		0	NR	NR	NR	NR	0
UIC	0.001		0	NR	NR	NR	NR	0
MINES MRDS	0.001		0	NR	NR	NR	NR	0

### EDR HIGH RISK HISTORICAL RECORDS

#### ***EDR Exclusive Records***

EDR MGP	1.000		0	0	0	0	NR	0
EDR Hist Auto	0.125		0	NR	NR	NR	NR	0
EDR Hist Cleaner	0.125		0	NR	NR	NR	NR	0

## MAP FINDINGS SUMMARY

Database	Search Distance (Miles)	Target Property	< 1/8	1/8 - 1/4	1/4 - 1/2	1/2 - 1	> 1	Total Plotted
<b><u>EDR RECOVERED GOVERNMENT ARCHIVES</u></b>								
<b><i>Exclusive Recovered Govt. Archives</i></b>								
RGA HWS	0.001		0	NR	NR	NR	NR	0
RGA LF	0.001		0	NR	NR	NR	NR	0
RGA LUST	0.001		0	NR	NR	NR	NR	0
- Totals --		0	0	0	0	0	0	0

**NOTES:**

TP = Target Property

NR = Not Requested at this Search Distance

Sites may be listed in more than one database

Map ID  
Direction  
Distance  
Elevation

MAP FINDINGS

Site

Database(s)

EDR ID Number  
EPA ID Number

NO SITES FOUND

Count: 1 records.

ORPHAN SUMMARY

<u>City</u>	<u>EDR ID</u>	<u>Site Name</u>	<u>Site Address</u>	<u>Zip</u>	<u>Database(s)</u>
WYNNE	S102265839	TOTAL #2828	FALLS ST.	72396	LTANKS

# GOVERNMENT RECORDS SEARCHED / DATA CURRENCY TRACKING

To maintain currency of the following federal and state databases, EDR contacts the appropriate governmental agency on a monthly or quarterly basis, as required.

**Number of Days to Update:** Provides confirmation that EDR is reporting records that have been updated within 90 days from the date the government agency made the information available to the public.

## STANDARD ENVIRONMENTAL RECORDS

### ***Federal NPL site list***

#### NPL: National Priority List

National Priorities List (Superfund). The NPL is a subset of CERCLIS and identifies over 1,200 sites for priority cleanup under the Superfund Program. NPL sites may encompass relatively large areas. As such, EDR provides polygon coverage for over 1,000 NPL site boundaries produced by EPA's Environmental Photographic Interpretation Center (EPIC) and regional EPA offices.

Date of Government Version: 04/27/2021	Source: EPA
Date Data Arrived at EDR: 05/03/2021	Telephone: N/A
Date Made Active in Reports: 05/19/2021	Last EDR Contact: 06/04/2021
Number of Days to Update: 16	Next Scheduled EDR Contact: 07/12/2021
	Data Release Frequency: Quarterly

#### NPL Site Boundaries

##### Sources:

EPA's Environmental Photographic Interpretation Center (EPIC)  
Telephone: 202-564-7333

EPA Region 1  
Telephone 617-918-1143

EPA Region 6  
Telephone: 214-655-6659

EPA Region 3  
Telephone 215-814-5418

EPA Region 7  
Telephone: 913-551-7247

EPA Region 4  
Telephone 404-562-8033

EPA Region 8  
Telephone: 303-312-6774

EPA Region 5  
Telephone 312-886-6686

EPA Region 9  
Telephone: 415-947-4246

EPA Region 10  
Telephone 206-553-8665

#### Proposed NPL: Proposed National Priority List Sites

A site that has been proposed for listing on the National Priorities List through the issuance of a proposed rule in the Federal Register. EPA then accepts public comments on the site, responds to the comments, and places on the NPL those sites that continue to meet the requirements for listing.

Date of Government Version: 04/27/2021	Source: EPA
Date Data Arrived at EDR: 05/03/2021	Telephone: N/A
Date Made Active in Reports: 05/19/2021	Last EDR Contact: 06/04/2021
Number of Days to Update: 16	Next Scheduled EDR Contact: 07/12/2021
	Data Release Frequency: Quarterly

#### NPL LIENS: Federal Superfund Liens

Federal Superfund Liens. Under the authority granted the USEPA by CERCLA of 1980, the USEPA has the authority to file liens against real property in order to recover remedial action expenditures or when the property owner received notification of potential liability. USEPA compiles a listing of filed notices of Superfund Liens.

# GOVERNMENT RECORDS SEARCHED / DATA CURRENCY TRACKING

Date of Government Version: 10/15/1991  
Date Data Arrived at EDR: 02/02/1994  
Date Made Active in Reports: 03/30/1994  
Number of Days to Update: 56

Source: EPA  
Telephone: 202-564-4267  
Last EDR Contact: 08/15/2011  
Next Scheduled EDR Contact: 11/28/2011  
Data Release Frequency: No Update Planned

## ***Federal Delisted NPL site list***

Delisted NPL: National Priority List Deletions

The National Oil and Hazardous Substances Pollution Contingency Plan (NCP) establishes the criteria that the EPA uses to delete sites from the NPL. In accordance with 40 CFR 300.425.(e), sites may be deleted from the NPL where no further response is appropriate.

Date of Government Version: 04/27/2021  
Date Data Arrived at EDR: 05/03/2021  
Date Made Active in Reports: 05/19/2021  
Number of Days to Update: 16

Source: EPA  
Telephone: N/A  
Last EDR Contact: 06/04/2021  
Next Scheduled EDR Contact: 07/12/2021  
Data Release Frequency: Quarterly

## ***Federal CERCLIS list***

FEDERAL FACILITY: Federal Facility Site Information listing

A listing of National Priority List (NPL) and Base Realignment and Closure (BRAC) sites found in the Comprehensive Environmental Response, Compensation and Liability Information System (CERCLIS) Database where EPA Federal Facilities Restoration and Reuse Office is involved in cleanup activities.

Date of Government Version: 04/03/2019  
Date Data Arrived at EDR: 04/05/2019  
Date Made Active in Reports: 05/14/2019  
Number of Days to Update: 39

Source: Environmental Protection Agency  
Telephone: 703-603-8704  
Last EDR Contact: 03/30/2021  
Next Scheduled EDR Contact: 07/12/2021  
Data Release Frequency: Varies

SEMS: Superfund Enterprise Management System

SEMS (Superfund Enterprise Management System) tracks hazardous waste sites, potentially hazardous waste sites, and remedial activities performed in support of EPA's Superfund Program across the United States. The list was formerly known as CERCLIS, renamed to SEMS by the EPA in 2015. The list contains data on potentially hazardous waste sites that have been reported to the USEPA by states, municipalities, private companies and private persons, pursuant to Section 103 of the Comprehensive Environmental Response, Compensation, and Liability Act (CERCLA). This dataset also contains sites which are either proposed to or on the National Priorities List (NPL) and the sites which are in the screening and assessment phase for possible inclusion on the NPL.

Date of Government Version: 04/27/2021  
Date Data Arrived at EDR: 05/03/2021  
Date Made Active in Reports: 05/19/2021  
Number of Days to Update: 16

Source: EPA  
Telephone: 800-424-9346  
Last EDR Contact: 06/04/2021  
Next Scheduled EDR Contact: 07/26/2021  
Data Release Frequency: Quarterly

## ***Federal CERCLIS NFRAP site list***

SEMS-ARCHIVE: Superfund Enterprise Management System Archive

# GOVERNMENT RECORDS SEARCHED / DATA CURRENCY TRACKING

SEMS-ARCHIVE (Superfund Enterprise Management System Archive) tracks sites that have no further interest under the Federal Superfund Program based on available information. The list was formerly known as the CERCLIS-NFRAP, renamed to SEMS ARCHIVE by the EPA in 2015. EPA may perform a minimal level of assessment work at a site while it is archived if site conditions change and/or new information becomes available. Archived sites have been removed and archived from the inventory of SEMS sites. Archived status indicates that, to the best of EPA's knowledge, assessment at a site has been completed and that EPA has determined no further steps will be taken to list the site on the National Priorities List (NPL), unless information indicates this decision was not appropriate or other considerations require a recommendation for listing at a later time. The decision does not necessarily mean that there is no hazard associated with a given site; it only means that, based upon available information, the location is not judged to be potential NPL site.

Date of Government Version: 04/27/2021	Source: EPA
Date Data Arrived at EDR: 05/03/2021	Telephone: 800-424-9346
Date Made Active in Reports: 05/19/2021	Last EDR Contact: 06/04/2021
Number of Days to Update: 16	Next Scheduled EDR Contact: 07/26/2021
	Data Release Frequency: Quarterly

## ***Federal RCRA CORRACTS facilities list***

CORRACTS: Corrective Action Report

CORRACTS identifies hazardous waste handlers with RCRA corrective action activity.

Date of Government Version: 03/22/2021	Source: EPA
Date Data Arrived at EDR: 03/23/2021	Telephone: 800-424-9346
Date Made Active in Reports: 05/19/2021	Last EDR Contact: 03/23/2021
Number of Days to Update: 57	Next Scheduled EDR Contact: 07/05/2021
	Data Release Frequency: Quarterly

## ***Federal RCRA non-CORRACTS TSD facilities list***

RCRA-TSDF: RCRA - Treatment, Storage and Disposal

RCRAInfo is EPA's comprehensive information system, providing access to data supporting the Resource Conservation and Recovery Act (RCRA) of 1976 and the Hazardous and Solid Waste Amendments (HSWA) of 1984. The database includes selective information on sites which generate, transport, store, treat and/or dispose of hazardous waste as defined by the Resource Conservation and Recovery Act (RCRA). Transporters are individuals or entities that move hazardous waste from the generator offsite to a facility that can recycle, treat, store, or dispose of the waste. TSDFs treat, store, or dispose of the waste.

Date of Government Version: 03/22/2021	Source: Environmental Protection Agency
Date Data Arrived at EDR: 03/23/2021	Telephone: 214-665-6444
Date Made Active in Reports: 05/19/2021	Last EDR Contact: 03/23/2021
Number of Days to Update: 57	Next Scheduled EDR Contact: 07/05/2021
	Data Release Frequency: Quarterly

## ***Federal RCRA generators list***

RCRA-LQG: RCRA - Large Quantity Generators

RCRAInfo is EPA's comprehensive information system, providing access to data supporting the Resource Conservation and Recovery Act (RCRA) of 1976 and the Hazardous and Solid Waste Amendments (HSWA) of 1984. The database includes selective information on sites which generate, transport, store, treat and/or dispose of hazardous waste as defined by the Resource Conservation and Recovery Act (RCRA). Large quantity generators (LQGs) generate over 1,000 kilograms (kg) of hazardous waste, or over 1 kg of acutely hazardous waste per month.

Date of Government Version: 03/22/2021	Source: Environmental Protection Agency
Date Data Arrived at EDR: 03/23/2021	Telephone: 214-665-6444
Date Made Active in Reports: 05/19/2021	Last EDR Contact: 03/23/2021
Number of Days to Update: 57	Next Scheduled EDR Contact: 07/05/2021
	Data Release Frequency: Quarterly

# GOVERNMENT RECORDS SEARCHED / DATA CURRENCY TRACKING

## RCRA-SQG: RCRA - Small Quantity Generators

RCRAInfo is EPA's comprehensive information system, providing access to data supporting the Resource Conservation and Recovery Act (RCRA) of 1976 and the Hazardous and Solid Waste Amendments (HSWA) of 1984. The database includes selective information on sites which generate, transport, store, treat and/or dispose of hazardous waste as defined by the Resource Conservation and Recovery Act (RCRA). Small quantity generators (SQGs) generate between 100 kg and 1,000 kg of hazardous waste per month.

Date of Government Version: 03/22/2021	Source: Environmental Protection Agency
Date Data Arrived at EDR: 03/23/2021	Telephone: 214-665-6444
Date Made Active in Reports: 05/19/2021	Last EDR Contact: 03/23/2021
Number of Days to Update: 57	Next Scheduled EDR Contact: 07/05/2021
	Data Release Frequency: Quarterly

## RCRA-VSQG: RCRA - Very Small Quantity Generators (Formerly Conditionally Exempt Small Quantity Generators)

RCRAInfo is EPA's comprehensive information system, providing access to data supporting the Resource Conservation and Recovery Act (RCRA) of 1976 and the Hazardous and Solid Waste Amendments (HSWA) of 1984. The database includes selective information on sites which generate, transport, store, treat and/or dispose of hazardous waste as defined by the Resource Conservation and Recovery Act (RCRA). Very small quantity generators (VSQGs) generate less than 100 kg of hazardous waste, or less than 1 kg of acutely hazardous waste per month.

Date of Government Version: 03/22/2021	Source: Environmental Protection Agency
Date Data Arrived at EDR: 03/23/2021	Telephone: 214-665-6444
Date Made Active in Reports: 05/19/2021	Last EDR Contact: 03/23/2021
Number of Days to Update: 57	Next Scheduled EDR Contact: 07/05/2021
	Data Release Frequency: Quarterly

## ***Federal institutional controls / engineering controls registries***

### LUCIS: Land Use Control Information System

LUCIS contains records of land use control information pertaining to the former Navy Base Realignment and Closure properties.

Date of Government Version: 02/09/2021	Source: Department of the Navy
Date Data Arrived at EDR: 02/11/2021	Telephone: 843-820-7326
Date Made Active in Reports: 03/22/2021	Last EDR Contact: 05/05/2021
Number of Days to Update: 39	Next Scheduled EDR Contact: 08/23/2021
	Data Release Frequency: Varies

### US ENG CONTROLS: Engineering Controls Sites List

A listing of sites with engineering controls in place. Engineering controls include various forms of caps, building foundations, liners, and treatment methods to create pathway elimination for regulated substances to enter environmental media or effect human health.

Date of Government Version: 02/22/2021	Source: Environmental Protection Agency
Date Data Arrived at EDR: 02/23/2021	Telephone: 703-603-0695
Date Made Active in Reports: 05/19/2021	Last EDR Contact: 05/21/2021
Number of Days to Update: 85	Next Scheduled EDR Contact: 09/06/2021
	Data Release Frequency: Varies

### US INST CONTROLS: Institutional Controls Sites List

A listing of sites with institutional controls in place. Institutional controls include administrative measures, such as groundwater use restrictions, construction restrictions, property use restrictions, and post remediation care requirements intended to prevent exposure to contaminants remaining on site. Deed restrictions are generally required as part of the institutional controls.

Date of Government Version: 02/22/2021	Source: Environmental Protection Agency
Date Data Arrived at EDR: 02/23/2021	Telephone: 703-603-0695
Date Made Active in Reports: 05/19/2021	Last EDR Contact: 05/21/2021
Number of Days to Update: 85	Next Scheduled EDR Contact: 09/06/2021
	Data Release Frequency: Varies



# GOVERNMENT RECORDS SEARCHED / DATA CURRENCY TRACKING

## **Federal ERNS list**

ERNS: Emergency Response Notification System

Emergency Response Notification System. ERNS records and stores information on reported releases of oil and hazardous substances.

Date of Government Version: 12/14/2020

Date Data Arrived at EDR: 12/15/2020

Date Made Active in Reports: 12/22/2020

Number of Days to Update: 7

Source: National Response Center, United States Coast Guard

Telephone: 202-267-2180

Last EDR Contact: 12/15/2020

Next Scheduled EDR Contact: 07/05/2021

Data Release Frequency: Quarterly

## **State- and tribal - equivalent NPL**

SHWS: Hazardous Substance Remedial Action Trust Fund Priority List

A partial prioritized listing of sites at which remedial actions and/or investigations shall be provided by the Hazardous Substance Remedial Action Trust Fund.

Date of Government Version: 03/08/2021

Date Data Arrived at EDR: 03/09/2021

Date Made Active in Reports: 05/26/2021

Number of Days to Update: 78

Source: Department of Environmental Quality

Telephone: 501-682-0850

Last EDR Contact: 06/03/2021

Next Scheduled EDR Contact: 09/20/2021

Data Release Frequency: Annually

## **State and tribal landfill and/or solid waste disposal site lists**

SWF/LF: Solid Waste Facility Permit Database

Solid Waste Facilities/Landfill Sites. SWF/LF type records typically contain an inventory of solid waste disposal facilities or landfills in a particular state. Depending on the state, these may be active or inactive facilities or open dumps that failed to meet RCRA Subtitle D Section 4004 criteria for solid waste landfills or disposal sites.

Date of Government Version: 02/01/2021

Date Data Arrived at EDR: 02/02/2021

Date Made Active in Reports: 04/20/2021

Number of Days to Update: 77

Source: Department of Environmental Quality

Telephone: 501-682-0597

Last EDR Contact: 04/30/2021

Next Scheduled EDR Contact: 08/16/2021

Data Release Frequency: Quarterly

SWID: Solid Waste Illegal Dumps Database

A listing of illegal solid waste dumps.

Date of Government Version: 01/31/2021

Date Data Arrived at EDR: 02/02/2021

Date Made Active in Reports: 04/20/2021

Number of Days to Update: 77

Source: Department of Environmental Quality

Telephone: 501-682-0600

Last EDR Contact: 04/30/2021

Next Scheduled EDR Contact: 08/16/2021

Data Release Frequency: Quarterly

## **State and tribal leaking storage tank lists**

LTANKS: Leaking Underground Storage Tank Data

A listing of leaking underground and aboveground storage tank locations.

Date of Government Version: 03/15/2021

Date Data Arrived at EDR: 03/16/2021

Date Made Active in Reports: 06/02/2021

Number of Days to Update: 78

Source: Department of Environmental Quality

Telephone: 501-682-0984

Last EDR Contact: 06/10/2021

Next Scheduled EDR Contact: 09/27/2021

Data Release Frequency: Quarterly

INDIAN LUST R10: Leaking Underground Storage Tanks on Indian Land

LUSTs on Indian land in Alaska, Idaho, Oregon and Washington.

# GOVERNMENT RECORDS SEARCHED / DATA CURRENCY TRACKING

Date of Government Version: 11/12/2020  
Date Data Arrived at EDR: 12/16/2020  
Date Made Active in Reports: 03/12/2021  
Number of Days to Update: 86

Source: EPA Region 10  
Telephone: 206-553-2857  
Last EDR Contact: 06/11/2021  
Next Scheduled EDR Contact: 08/02/2021  
Data Release Frequency: Varies

**INDIAN LUST R9: Leaking Underground Storage Tanks on Indian Land**  
LUSTs on Indian land in Arizona, California, New Mexico and Nevada

Date of Government Version: 10/01/2020  
Date Data Arrived at EDR: 12/16/2020  
Date Made Active in Reports: 03/12/2021  
Number of Days to Update: 86

Source: Environmental Protection Agency  
Telephone: 415-972-3372  
Last EDR Contact: 06/11/2021  
Next Scheduled EDR Contact: 08/02/2021  
Data Release Frequency: Varies

**INDIAN LUST R8: Leaking Underground Storage Tanks on Indian Land**  
LUSTs on Indian land in Colorado, Montana, North Dakota, South Dakota, Utah and Wyoming.

Date of Government Version: 10/09/2020  
Date Data Arrived at EDR: 12/16/2020  
Date Made Active in Reports: 03/12/2021  
Number of Days to Update: 86

Source: EPA Region 8  
Telephone: 303-312-6271  
Last EDR Contact: 06/11/2021  
Next Scheduled EDR Contact: 08/02/2021  
Data Release Frequency: Varies

**INDIAN LUST R7: Leaking Underground Storage Tanks on Indian Land**  
LUSTs on Indian land in Iowa, Kansas, and Nebraska

Date of Government Version: 09/30/2020  
Date Data Arrived at EDR: 12/22/2020  
Date Made Active in Reports: 03/12/2021  
Number of Days to Update: 80

Source: EPA Region 7  
Telephone: 913-551-7003  
Last EDR Contact: 06/11/2021  
Next Scheduled EDR Contact: 08/02/2021  
Data Release Frequency: Varies

**INDIAN LUST R4: Leaking Underground Storage Tanks on Indian Land**  
LUSTs on Indian land in Florida, Mississippi and North Carolina.

Date of Government Version: 10/02/2020  
Date Data Arrived at EDR: 12/18/2020  
Date Made Active in Reports: 03/12/2021  
Number of Days to Update: 84

Source: EPA Region 4  
Telephone: 404-562-8677  
Last EDR Contact: 06/11/2021  
Next Scheduled EDR Contact: 08/02/2021  
Data Release Frequency: Varies

**INDIAN LUST R1: Leaking Underground Storage Tanks on Indian Land**  
A listing of leaking underground storage tank locations on Indian Land.

Date of Government Version: 10/01/2020  
Date Data Arrived at EDR: 12/16/2020  
Date Made Active in Reports: 03/12/2021  
Number of Days to Update: 86

Source: EPA Region 1  
Telephone: 617-918-1313  
Last EDR Contact: 06/11/2021  
Next Scheduled EDR Contact: 08/02/2021  
Data Release Frequency: Varies

**INDIAN LUST R5: Leaking Underground Storage Tanks on Indian Land**  
Leaking underground storage tanks located on Indian Land in Michigan, Minnesota and Wisconsin.

Date of Government Version: 10/07/2020  
Date Data Arrived at EDR: 12/16/2020  
Date Made Active in Reports: 03/12/2021  
Number of Days to Update: 86

Source: EPA, Region 5  
Telephone: 312-886-7439  
Last EDR Contact: 06/11/2021  
Next Scheduled EDR Contact: 08/02/2021  
Data Release Frequency: Varies

# GOVERNMENT RECORDS SEARCHED / DATA CURRENCY TRACKING

INDIAN LUST R6: Leaking Underground Storage Tanks on Indian Land  
LUSTs on Indian land in New Mexico and Oklahoma.

Date of Government Version: 04/08/2020	Source: EPA Region 6
Date Data Arrived at EDR: 05/20/2020	Telephone: 214-665-6597
Date Made Active in Reports: 08/12/2020	Last EDR Contact: 06/11/2021
Number of Days to Update: 84	Next Scheduled EDR Contact: 08/02/2021
	Data Release Frequency: Varies

## **State and tribal registered storage tank lists**

FEMA UST: Underground Storage Tank Listing  
A listing of all FEMA owned underground storage tanks.

Date of Government Version: 01/29/2021	Source: FEMA
Date Data Arrived at EDR: 02/17/2021	Telephone: 202-646-5797
Date Made Active in Reports: 03/22/2021	Last EDR Contact: 04/05/2021
Number of Days to Update: 33	Next Scheduled EDR Contact: 07/19/2021
	Data Release Frequency: Varies

UST: Underground Storage Tank Data  
Registered Underground Storage Tanks. UST's are regulated under Subtitle I of the Resource Conservation and Recovery Act (RCRA) and must be registered with the state department responsible for administering the UST program. Available information varies by state program.

Date of Government Version: 03/15/2021	Source: Department of Environmental Quality
Date Data Arrived at EDR: 03/16/2021	Telephone: 501-682-0984
Date Made Active in Reports: 06/02/2021	Last EDR Contact: 06/10/2021
Number of Days to Update: 78	Next Scheduled EDR Contact: 09/27/2021
	Data Release Frequency: Quarterly

AST: Aboveground Tank Database  
Aboveground storage tank locations.

Date of Government Version: 03/15/2021	Source: Department of Environmental Quality
Date Data Arrived at EDR: 03/16/2021	Telephone: 501-682-0984
Date Made Active in Reports: 06/02/2021	Last EDR Contact: 06/10/2021
Number of Days to Update: 78	Next Scheduled EDR Contact: 09/27/2021
	Data Release Frequency: Quarterly

INDIAN UST R6: Underground Storage Tanks on Indian Land  
The Indian Underground Storage Tank (UST) database provides information about underground storage tanks on Indian land in EPA Region 6 (Louisiana, Arkansas, Oklahoma, New Mexico, Texas and 65 Tribes).

Date of Government Version: 04/08/2020	Source: EPA Region 6
Date Data Arrived at EDR: 05/20/2020	Telephone: 214-665-7591
Date Made Active in Reports: 08/12/2020	Last EDR Contact: 06/11/2021
Number of Days to Update: 84	Next Scheduled EDR Contact: 08/02/2021
	Data Release Frequency: Varies

INDIAN UST R8: Underground Storage Tanks on Indian Land  
The Indian Underground Storage Tank (UST) database provides information about underground storage tanks on Indian land in EPA Region 8 (Colorado, Montana, North Dakota, South Dakota, Utah, Wyoming and 27 Tribal Nations).

Date of Government Version: 10/09/2020	Source: EPA Region 8
Date Data Arrived at EDR: 12/16/2020	Telephone: 303-312-6137
Date Made Active in Reports: 03/12/2021	Last EDR Contact: 06/11/2021
Number of Days to Update: 86	Next Scheduled EDR Contact: 08/02/2021
	Data Release Frequency: Varies

# GOVERNMENT RECORDS SEARCHED / DATA CURRENCY TRACKING

## INDIAN UST R1: Underground Storage Tanks on Indian Land

The Indian Underground Storage Tank (UST) database provides information about underground storage tanks on Indian land in EPA Region 1 (Connecticut, Maine, Massachusetts, New Hampshire, Rhode Island, Vermont and ten Tribal Nations).

Date of Government Version: 10/01/2020	Source: EPA, Region 1
Date Data Arrived at EDR: 12/16/2020	Telephone: 617-918-1313
Date Made Active in Reports: 03/12/2021	Last EDR Contact: 06/11/2021
Number of Days to Update: 86	Next Scheduled EDR Contact: 08/02/2021
	Data Release Frequency: Varies

## INDIAN UST R9: Underground Storage Tanks on Indian Land

The Indian Underground Storage Tank (UST) database provides information about underground storage tanks on Indian land in EPA Region 9 (Arizona, California, Hawaii, Nevada, the Pacific Islands, and Tribal Nations).

Date of Government Version: 10/01/2020	Source: EPA Region 9
Date Data Arrived at EDR: 12/16/2020	Telephone: 415-972-3368
Date Made Active in Reports: 03/12/2021	Last EDR Contact: 06/11/2021
Number of Days to Update: 86	Next Scheduled EDR Contact: 08/02/2021
	Data Release Frequency: Varies

## INDIAN UST R4: Underground Storage Tanks on Indian Land

The Indian Underground Storage Tank (UST) database provides information about underground storage tanks on Indian land in EPA Region 4 (Alabama, Florida, Georgia, Kentucky, Mississippi, North Carolina, South Carolina, Tennessee and Tribal Nations)

Date of Government Version: 10/02/2020	Source: EPA Region 4
Date Data Arrived at EDR: 12/18/2020	Telephone: 404-562-9424
Date Made Active in Reports: 03/12/2021	Last EDR Contact: 06/11/2021
Number of Days to Update: 84	Next Scheduled EDR Contact: 08/02/2021
	Data Release Frequency: Varies

## INDIAN UST R7: Underground Storage Tanks on Indian Land

The Indian Underground Storage Tank (UST) database provides information about underground storage tanks on Indian land in EPA Region 7 (Iowa, Kansas, Missouri, Nebraska, and 9 Tribal Nations).

Date of Government Version: 09/30/2020	Source: EPA Region 7
Date Data Arrived at EDR: 12/22/2020	Telephone: 913-551-7003
Date Made Active in Reports: 03/12/2021	Last EDR Contact: 06/11/2021
Number of Days to Update: 80	Next Scheduled EDR Contact: 08/02/2021
	Data Release Frequency: Varies

## INDIAN UST R10: Underground Storage Tanks on Indian Land

The Indian Underground Storage Tank (UST) database provides information about underground storage tanks on Indian land in EPA Region 10 (Alaska, Idaho, Oregon, Washington, and Tribal Nations).

Date of Government Version: 11/12/2020	Source: EPA Region 10
Date Data Arrived at EDR: 12/16/2020	Telephone: 206-553-2857
Date Made Active in Reports: 03/12/2021	Last EDR Contact: 06/11/2021
Number of Days to Update: 86	Next Scheduled EDR Contact: 08/02/2021
	Data Release Frequency: Varies

## INDIAN UST R5: Underground Storage Tanks on Indian Land

The Indian Underground Storage Tank (UST) database provides information about underground storage tanks on Indian land in EPA Region 5 (Michigan, Minnesota and Wisconsin and Tribal Nations).

Date of Government Version: 10/07/2020	Source: EPA Region 5
Date Data Arrived at EDR: 12/16/2020	Telephone: 312-886-6136
Date Made Active in Reports: 03/12/2021	Last EDR Contact: 06/11/2021
Number of Days to Update: 86	Next Scheduled EDR Contact: 08/02/2021
	Data Release Frequency: Varies

# GOVERNMENT RECORDS SEARCHED / DATA CURRENCY TRACKING

## ***State and tribal institutional control / engineering control registries***

### ENG CONTROLS: Engineering Controls Sites Listing

A listing of sites with engineering controls in place.

Date of Government Version: 02/07/2021	Source: Department of Environmental Quality
Date Data Arrived at EDR: 02/09/2021	Telephone: 501-682-0867
Date Made Active in Reports: 05/03/2021	Last EDR Contact: 05/07/2021
Number of Days to Update: 83	Next Scheduled EDR Contact: 08/23/2021
	Data Release Frequency: Varies

### INST CONTROL: Institutional Control/Land Use Restriction Sites

Sites that have institutional controls and/or land use restrictions in place.

Date of Government Version: 02/07/2021	Source: Department of Environmental Quality
Date Data Arrived at EDR: 02/09/2021	Telephone: 501-682-0867
Date Made Active in Reports: 05/03/2021	Last EDR Contact: 05/07/2021
Number of Days to Update: 83	Next Scheduled EDR Contact: 08/23/2021
	Data Release Frequency: Varies

## ***State and tribal voluntary cleanup sites***

### VCP: Voluntary Cleanup Program Sites

A listing of Voluntary Cleanup Program projects.

Date of Government Version: 02/12/2021	Source: Department of Environmental Quality
Date Data Arrived at EDR: 02/17/2021	Telephone: 501-682-0867
Date Made Active in Reports: 05/07/2021	Last EDR Contact: 05/10/2021
Number of Days to Update: 79	Next Scheduled EDR Contact: 08/23/2021
	Data Release Frequency: Varies

### INDIAN VCP R1: Voluntary Cleanup Priority Listing

A listing of voluntary cleanup priority sites located on Indian Land located in Region 1.

Date of Government Version: 07/27/2015	Source: EPA, Region 1
Date Data Arrived at EDR: 09/29/2015	Telephone: 617-918-1102
Date Made Active in Reports: 02/18/2016	Last EDR Contact: 06/15/2021
Number of Days to Update: 142	Next Scheduled EDR Contact: 10/04/2021
	Data Release Frequency: Varies

### INDIAN VCP R7: Voluntary Cleanup Priority Listing

A listing of voluntary cleanup priority sites located on Indian Land located in Region 7.

Date of Government Version: 03/20/2008	Source: EPA, Region 7
Date Data Arrived at EDR: 04/22/2008	Telephone: 913-551-7365
Date Made Active in Reports: 05/19/2008	Last EDR Contact: 04/20/2009
Number of Days to Update: 27	Next Scheduled EDR Contact: 07/20/2009
	Data Release Frequency: Varies

## ***State and tribal Brownfields sites***

### BROWNFIELDS: Brownfields Projects

Projects that the Department of Environmental Quality has received Brownfields applications for.

Date of Government Version: 02/07/2021	Source: Department of Environmental Quality
Date Data Arrived at EDR: 02/09/2021	Telephone: 501-682-0867
Date Made Active in Reports: 05/03/2021	Last EDR Contact: 05/07/2021
Number of Days to Update: 83	Next Scheduled EDR Contact: 08/23/2021
	Data Release Frequency: Varies

# GOVERNMENT RECORDS SEARCHED / DATA CURRENCY TRACKING

## ADDITIONAL ENVIRONMENTAL RECORDS

### **Local Brownfield lists**

#### US BROWNFIELDS: A Listing of Brownfields Sites

Brownfields are real property, the expansion, redevelopment, or reuse of which may be complicated by the presence or potential presence of a hazardous substance, pollutant, or contaminant. Cleaning up and reinvesting in these properties takes development pressures off of undeveloped, open land, and both improves and protects the environment. Assessment, Cleanup and Redevelopment Exchange System (ACRES) stores information reported by EPA Brownfields grant recipients on brownfields properties assessed or cleaned up with grant funding as well as information on Targeted Brownfields Assessments performed by EPA Regions. A listing of ACRES Brownfield sites is obtained from Cleanups in My Community. Cleanups in My Community provides information on Brownfields properties for which information is reported back to EPA, as well as areas served by Brownfields grant programs.

Date of Government Version: 03/15/2021	Source: Environmental Protection Agency
Date Data Arrived at EDR: 03/16/2021	Telephone: 202-566-2777
Date Made Active in Reports: 06/10/2021	Last EDR Contact: 06/10/2021
Number of Days to Update: 86	Next Scheduled EDR Contact: 09/27/2021
	Data Release Frequency: Semi-Annually

### **Local Lists of Landfill / Solid Waste Disposal Sites**

#### SWRCY: Recycling Directory

A listing of recycling facilities.

Date of Government Version: 02/01/2021	Source: Department of Environmental Quality
Date Data Arrived at EDR: 02/02/2021	Telephone: 501-682-0865
Date Made Active in Reports: 04/20/2021	Last EDR Contact: 04/30/2021
Number of Days to Update: 77	Next Scheduled EDR Contact: 08/16/2021
	Data Release Frequency: Semi-Annually

#### INDIAN ODI: Report on the Status of Open Dumps on Indian Lands

Location of open dumps on Indian land.

Date of Government Version: 12/31/1998	Source: Environmental Protection Agency
Date Data Arrived at EDR: 12/03/2007	Telephone: 703-308-8245
Date Made Active in Reports: 01/24/2008	Last EDR Contact: 04/22/2021
Number of Days to Update: 52	Next Scheduled EDR Contact: 08/09/2021
	Data Release Frequency: Varies

#### ODI: Open Dump Inventory

An open dump is defined as a disposal facility that does not comply with one or more of the Part 257 or Part 258 Subtitle D Criteria.

Date of Government Version: 06/30/1985	Source: Environmental Protection Agency
Date Data Arrived at EDR: 08/09/2004	Telephone: 800-424-9346
Date Made Active in Reports: 09/17/2004	Last EDR Contact: 06/09/2004
Number of Days to Update: 39	Next Scheduled EDR Contact: N/A
	Data Release Frequency: No Update Planned

#### DEBRIS REGION 9: Torres Martinez Reservation Illegal Dump Site Locations

A listing of illegal dump sites location on the Torres Martinez Indian Reservation located in eastern Riverside County and northern Imperial County, California.

Date of Government Version: 01/12/2009	Source: EPA, Region 9
Date Data Arrived at EDR: 05/07/2009	Telephone: 415-947-4219
Date Made Active in Reports: 09/21/2009	Last EDR Contact: 04/14/2021
Number of Days to Update: 137	Next Scheduled EDR Contact: 08/02/2021
	Data Release Frequency: No Update Planned

# GOVERNMENT RECORDS SEARCHED / DATA CURRENCY TRACKING

## IHS OPEN DUMPS: Open Dumps on Indian Land

A listing of all open dumps located on Indian Land in the United States.

Date of Government Version: 04/01/2014	Source: Department of Health & Human Services, Indian Health Service
Date Data Arrived at EDR: 08/06/2014	Telephone: 301-443-1452
Date Made Active in Reports: 01/29/2015	Last EDR Contact: 04/29/2021
Number of Days to Update: 176	Next Scheduled EDR Contact: 08/09/2021
	Data Release Frequency: Varies

## Local Lists of Hazardous waste / Contaminated Sites

### US HIST CDL: National Clandestine Laboratory Register

A listing of clandestine drug lab locations that have been removed from the DEAs National Clandestine Laboratory Register.

Date of Government Version: 12/07/2020	Source: Drug Enforcement Administration
Date Data Arrived at EDR: 12/09/2020	Telephone: 202-307-1000
Date Made Active in Reports: 03/02/2021	Last EDR Contact: 05/22/2021
Number of Days to Update: 83	Next Scheduled EDR Contact: 09/06/2021
	Data Release Frequency: No Update Planned

### CDL: Methamphetamine Contaminated Properties Listing

A listing of properties believed to be contaminated by the illegal manufacture of drugs.

Date of Government Version: 01/19/2021	Source: Department of Environmental Quality
Date Data Arrived at EDR: 01/20/2021	Telephone: 501-683-1552
Date Made Active in Reports: 04/06/2021	Last EDR Contact: 04/20/2021
Number of Days to Update: 76	Next Scheduled EDR Contact: 08/02/2021
	Data Release Frequency: Varies

### US CDL: Clandestine Drug Labs

A listing of clandestine drug lab locations. The U.S. Department of Justice ("the Department") provides this web site as a public service. It contains addresses of some locations where law enforcement agencies reported they found chemicals or other items that indicated the presence of either clandestine drug laboratories or dumpsites. In most cases, the source of the entries is not the Department, and the Department has not verified the entry and does not guarantee its accuracy. Members of the public must verify the accuracy of all entries by, for example, contacting local law enforcement and local health departments.

Date of Government Version: 12/07/2020	Source: Drug Enforcement Administration
Date Data Arrived at EDR: 12/09/2020	Telephone: 202-307-1000
Date Made Active in Reports: 03/02/2021	Last EDR Contact: 05/18/2021
Number of Days to Update: 83	Next Scheduled EDR Contact: 09/06/2021
	Data Release Frequency: Quarterly

### PFAS: Per- and Polyfluoroalkyl Substances

A listing of PFAS contaminated sites. PFAS is a class of chemicals that includes PFOA (perfluorooctanoic acid), PFOS (perfluorooctanesulfonic acid), PFNA (perfluorononanoic acid) and PFHxA (perfluorohexanoic acid). PFOA and PFOS, are the most commonly found and potent PFASs at contamination sites.

Date of Government Version: 09/10/2020	Source: Department of Environmental Quality
Date Data Arrived at EDR: 09/15/2020	Telephone: 501-683-6977
Date Made Active in Reports: 12/07/2020	Last EDR Contact: 06/10/2021
Number of Days to Update: 83	Next Scheduled EDR Contact: 09/20/2021
	Data Release Frequency: Varies

## Local Land Records

### LIENS 2: CERCLA Lien Information

A Federal CERCLA ("Superfund") lien can exist by operation of law at any site or property at which EPA has spent Superfund monies. These monies are spent to investigate and address releases and threatened releases of contamination. CERCLIS provides information as to the identity of these sites and properties.

# GOVERNMENT RECORDS SEARCHED / DATA CURRENCY TRACKING

Date of Government Version: 04/27/2021  
Date Data Arrived at EDR: 05/03/2021  
Date Made Active in Reports: 05/19/2021  
Number of Days to Update: 16

Source: Environmental Protection Agency  
Telephone: 202-564-6023  
Last EDR Contact: 06/04/2021  
Next Scheduled EDR Contact: 07/12/2021  
Data Release Frequency: Semi-Annually

## **Records of Emergency Release Reports**

### HMIRS: Hazardous Materials Information Reporting System

Hazardous Materials Incident Report System. HMIRS contains hazardous material spill incidents reported to DOT.

Date of Government Version: 12/16/2020  
Date Data Arrived at EDR: 12/17/2020  
Date Made Active in Reports: 03/12/2021  
Number of Days to Update: 85

Source: U.S. Department of Transportation  
Telephone: 202-366-4555  
Last EDR Contact: 03/24/2021  
Next Scheduled EDR Contact: 07/05/2021  
Data Release Frequency: Quarterly

### SPILLS: Emergency Response Incidents

Spills and releases notified to the Department of Environmental Quality

Date of Government Version: 04/04/2021  
Date Data Arrived at EDR: 04/06/2021  
Date Made Active in Reports: 05/26/2021  
Number of Days to Update: 50

Source: Department of Environmental Quality  
Telephone: 501-682-0716  
Last EDR Contact: 04/06/2021  
Next Scheduled EDR Contact: 07/19/2021  
Data Release Frequency: Quarterly

### SPILLS 90: SPILLS90 data from FirstSearch

Spills 90 includes those spill and release records available exclusively from FirstSearch databases. Typically, they may include chemical, oil and/or hazardous substance spills recorded after 1990. Duplicate records that are already included in EDR incident and release records are not included in Spills 90.

Date of Government Version: 05/08/2011  
Date Data Arrived at EDR: 01/03/2013  
Date Made Active in Reports: 03/06/2013  
Number of Days to Update: 62

Source: FirstSearch  
Telephone: N/A  
Last EDR Contact: 01/03/2013  
Next Scheduled EDR Contact: N/A  
Data Release Frequency: No Update Planned

### SPILLS 80: SPILLS80 data from FirstSearch

Spills 80 includes those spill and release records available from FirstSearch databases prior to 1990. Typically, they may include chemical, oil and/or hazardous substance spills recorded before 1990. Duplicate records that are already included in EDR incident and release records are not included in Spills 80.

Date of Government Version: 03/30/2009  
Date Data Arrived at EDR: 01/03/2013  
Date Made Active in Reports: 03/06/2013  
Number of Days to Update: 62

Source: FirstSearch  
Telephone: N/A  
Last EDR Contact: 01/03/2013  
Next Scheduled EDR Contact: N/A  
Data Release Frequency: No Update Planned

## **Other Ascertainable Records**

### RCRA NonGen / NLR: RCRA - Non Generators / No Longer Regulated

RCRAInfo is EPA's comprehensive information system, providing access to data supporting the Resource Conservation and Recovery Act (RCRA) of 1976 and the Hazardous and Solid Waste Amendments (HSWA) of 1984. The database includes selective information on sites which generate, transport, store, treat and/or dispose of hazardous waste as defined by the Resource Conservation and Recovery Act (RCRA). Non-Generators do not presently generate hazardous waste.

Date of Government Version: 03/22/2021  
Date Data Arrived at EDR: 03/23/2021  
Date Made Active in Reports: 05/19/2021  
Number of Days to Update: 57

Source: Environmental Protection Agency  
Telephone: 214-665-6444  
Last EDR Contact: 03/23/2021  
Next Scheduled EDR Contact: 07/05/2021  
Data Release Frequency: Quarterly



# GOVERNMENT RECORDS SEARCHED / DATA CURRENCY TRACKING

## FUDS: Formerly Used Defense Sites

The listing includes locations of Formerly Used Defense Sites properties where the US Army Corps of Engineers is actively working or will take necessary cleanup actions.

Date of Government Version: 02/11/2021	Source: U.S. Army Corps of Engineers
Date Data Arrived at EDR: 02/17/2021	Telephone: 202-528-4285
Date Made Active in Reports: 04/05/2021	Last EDR Contact: 05/18/2021
Number of Days to Update: 47	Next Scheduled EDR Contact: 08/30/2021
	Data Release Frequency: Varies

## DOD: Department of Defense Sites

This data set consists of federally owned or administered lands, administered by the Department of Defense, that have any area equal to or greater than 640 acres of the United States, Puerto Rico, and the U.S. Virgin Islands.

Date of Government Version: 12/31/2005	Source: USGS
Date Data Arrived at EDR: 11/10/2006	Telephone: 888-275-8747
Date Made Active in Reports: 01/11/2007	Last EDR Contact: 04/16/2021
Number of Days to Update: 62	Next Scheduled EDR Contact: 07/26/2021
	Data Release Frequency: Semi-Annually

## FEDLAND: Federal and Indian Lands

Federally and Indian administrated lands of the United States. Lands included are administrated by: Army Corps of Engineers, Bureau of Reclamation, National Wild and Scenic River, National Wildlife Refuge, Public Domain Land, Wilderness, Wilderness Study Area, Wildlife Management Area, Bureau of Indian Affairs, Bureau of Land Management, Department of Justice, Forest Service, Fish and Wildlife Service, National Park Service.

Date of Government Version: 04/02/2018	Source: U.S. Geological Survey
Date Data Arrived at EDR: 04/11/2018	Telephone: 888-275-8747
Date Made Active in Reports: 11/06/2019	Last EDR Contact: 04/05/2021
Number of Days to Update: 574	Next Scheduled EDR Contact: 07/19/2021
	Data Release Frequency: N/A

## SCRD DRYCLEANERS: State Coalition for Remediation of Drycleaners Listing

The State Coalition for Remediation of Drycleaners was established in 1998, with support from the U.S. EPA Office of Superfund Remediation and Technology Innovation. It is comprised of representatives of states with established drycleaner remediation programs. Currently the member states are Alabama, Connecticut, Florida, Illinois, Kansas, Minnesota, Missouri, North Carolina, Oregon, South Carolina, Tennessee, Texas, and Wisconsin.

Date of Government Version: 01/01/2017	Source: Environmental Protection Agency
Date Data Arrived at EDR: 02/03/2017	Telephone: 615-532-8599
Date Made Active in Reports: 04/07/2017	Last EDR Contact: 05/18/2021
Number of Days to Update: 63	Next Scheduled EDR Contact: 08/23/2021
	Data Release Frequency: Varies

## US FIN ASSUR: Financial Assurance Information

All owners and operators of facilities that treat, store, or dispose of hazardous waste are required to provide proof that they will have sufficient funds to pay for the clean up, closure, and post-closure care of their facilities.

Date of Government Version: 12/14/2020	Source: Environmental Protection Agency
Date Data Arrived at EDR: 12/17/2020	Telephone: 202-566-1917
Date Made Active in Reports: 03/12/2021	Last EDR Contact: 03/23/2021
Number of Days to Update: 85	Next Scheduled EDR Contact: 07/05/2021
	Data Release Frequency: Quarterly

## EPA WATCH LIST: EPA WATCH LIST

EPA maintains a "Watch List" to facilitate dialogue between EPA, state and local environmental agencies on enforcement matters relating to facilities with alleged violations identified as either significant or high priority. Being on the Watch List does not mean that the facility has actually violated the law only that an investigation by EPA or a state or local environmental agency has led those organizations to allege that an unproven violation has in fact occurred. Being on the Watch List does not represent a higher level of concern regarding the alleged violations that were detected, but instead indicates cases requiring additional dialogue between EPA, state and local agencies - primarily because of the length of time the alleged violation has gone unaddressed or unresolved.

# GOVERNMENT RECORDS SEARCHED / DATA CURRENCY TRACKING

Date of Government Version: 08/30/2013  
Date Data Arrived at EDR: 03/21/2014  
Date Made Active in Reports: 06/17/2014  
Number of Days to Update: 88

Source: Environmental Protection Agency  
Telephone: 617-520-3000  
Last EDR Contact: 04/30/2021  
Next Scheduled EDR Contact: 08/16/2021  
Data Release Frequency: Quarterly

## 2020 COR ACTION: 2020 Corrective Action Program List

The EPA has set ambitious goals for the RCRA Corrective Action program by creating the 2020 Corrective Action Universe. This RCRA cleanup baseline includes facilities expected to need corrective action. The 2020 universe contains a wide variety of sites. Some properties are heavily contaminated while others were contaminated but have since been cleaned up. Still others have not been fully investigated yet, and may require little or no remediation. Inclusion in the 2020 Universe does not necessarily imply failure on the part of a facility to meet its RCRA obligations.

Date of Government Version: 09/30/2017  
Date Data Arrived at EDR: 05/08/2018  
Date Made Active in Reports: 07/20/2018  
Number of Days to Update: 73

Source: Environmental Protection Agency  
Telephone: 703-308-4044  
Last EDR Contact: 05/07/2021  
Next Scheduled EDR Contact: 08/16/2021  
Data Release Frequency: Varies

## TSCA: Toxic Substances Control Act

Toxic Substances Control Act. TSCA identifies manufacturers and importers of chemical substances included on the TSCA Chemical Substance Inventory list. It includes data on the production volume of these substances by plant site.

Date of Government Version: 12/31/2016  
Date Data Arrived at EDR: 06/17/2020  
Date Made Active in Reports: 09/10/2020  
Number of Days to Update: 85

Source: EPA  
Telephone: 202-260-5521  
Last EDR Contact: 03/19/2021  
Next Scheduled EDR Contact: 06/28/2021  
Data Release Frequency: Every 4 Years

## TRIS: Toxic Chemical Release Inventory System

Toxic Release Inventory System. TRIS identifies facilities which release toxic chemicals to the air, water and land in reportable quantities under SARA Title III Section 313.

Date of Government Version: 12/31/2018  
Date Data Arrived at EDR: 08/14/2020  
Date Made Active in Reports: 11/04/2020  
Number of Days to Update: 82

Source: EPA  
Telephone: 202-566-0250  
Last EDR Contact: 05/17/2021  
Next Scheduled EDR Contact: 08/30/2021  
Data Release Frequency: Annually

## SSTS: Section 7 Tracking Systems

Section 7 of the Federal Insecticide, Fungicide and Rodenticide Act, as amended (92 Stat. 829) requires all registered pesticide-producing establishments to submit a report to the Environmental Protection Agency by March 1st each year. Each establishment must report the types and amounts of pesticides, active ingredients and devices being produced, and those having been produced and sold or distributed in the past year.

Date of Government Version: 01/20/2021  
Date Data Arrived at EDR: 01/21/2021  
Date Made Active in Reports: 03/22/2021  
Number of Days to Update: 60

Source: EPA  
Telephone: 202-564-4203  
Last EDR Contact: 04/20/2021  
Next Scheduled EDR Contact: 08/02/2021  
Data Release Frequency: Annually

## ROD: Records Of Decision

Record of Decision. ROD documents mandate a permanent remedy at an NPL (Superfund) site containing technical and health information to aid in the cleanup.

Date of Government Version: 04/27/2021  
Date Data Arrived at EDR: 05/03/2021  
Date Made Active in Reports: 05/19/2021  
Number of Days to Update: 16

Source: EPA  
Telephone: 703-416-0223  
Last EDR Contact: 06/04/2021  
Next Scheduled EDR Contact: 09/13/2021  
Data Release Frequency: Annually

# GOVERNMENT RECORDS SEARCHED / DATA CURRENCY TRACKING

## RMP: Risk Management Plans

When Congress passed the Clean Air Act Amendments of 1990, it required EPA to publish regulations and guidance for chemical accident prevention at facilities using extremely hazardous substances. The Risk Management Program Rule (RMP Rule) was written to implement Section 112(r) of these amendments. The rule, which built upon existing industry codes and standards, requires companies of all sizes that use certain flammable and toxic substances to develop a Risk Management Program, which includes a(n): Hazard assessment that details the potential effects of an accidental release, an accident history of the last five years, and an evaluation of worst-case and alternative accidental releases; Prevention program that includes safety precautions and maintenance, monitoring, and employee training measures; and Emergency response program that spells out emergency health care, employee training measures and procedures for informing the public and response agencies (e.g the fire department) should an accident occur.

Date of Government Version: 01/22/2021	Source: Environmental Protection Agency
Date Data Arrived at EDR: 02/18/2021	Telephone: 202-564-8600
Date Made Active in Reports: 05/11/2021	Last EDR Contact: 04/19/2021
Number of Days to Update: 82	Next Scheduled EDR Contact: 08/02/2021
	Data Release Frequency: Varies

## RAATS: RCRA Administrative Action Tracking System

RCRA Administration Action Tracking System. RAATS contains records based on enforcement actions issued under RCRA pertaining to major violators and includes administrative and civil actions brought by the EPA. For administration actions after September 30, 1995, data entry in the RAATS database was discontinued. EPA will retain a copy of the database for historical records. It was necessary to terminate RAATS because a decrease in agency resources made it impossible to continue to update the information contained in the database.

Date of Government Version: 04/17/1995	Source: EPA
Date Data Arrived at EDR: 07/03/1995	Telephone: 202-564-4104
Date Made Active in Reports: 08/07/1995	Last EDR Contact: 06/02/2008
Number of Days to Update: 35	Next Scheduled EDR Contact: 09/01/2008
	Data Release Frequency: No Update Planned

## PRP: Potentially Responsible Parties

A listing of verified Potentially Responsible Parties

Date of Government Version: 12/30/2020	Source: EPA
Date Data Arrived at EDR: 01/14/2021	Telephone: 202-564-6023
Date Made Active in Reports: 03/05/2021	Last EDR Contact: 06/04/2021
Number of Days to Update: 50	Next Scheduled EDR Contact: 08/16/2021
	Data Release Frequency: Quarterly

## PADS: PCB Activity Database System

PCB Activity Database. PADS Identifies generators, transporters, commercial storers and/or brokers and disposers of PCB's who are required to notify the EPA of such activities.

Date of Government Version: 11/19/2020	Source: EPA
Date Data Arrived at EDR: 01/08/2021	Telephone: 202-566-0500
Date Made Active in Reports: 03/22/2021	Last EDR Contact: 04/09/2021
Number of Days to Update: 73	Next Scheduled EDR Contact: 07/19/2021
	Data Release Frequency: Annually

## ICIS: Integrated Compliance Information System

The Integrated Compliance Information System (ICIS) supports the information needs of the national enforcement and compliance program as well as the unique needs of the National Pollutant Discharge Elimination System (NPDES) program.

Date of Government Version: 11/18/2016	Source: Environmental Protection Agency
Date Data Arrived at EDR: 11/23/2016	Telephone: 202-564-2501
Date Made Active in Reports: 02/10/2017	Last EDR Contact: 03/31/2021
Number of Days to Update: 79	Next Scheduled EDR Contact: 07/19/2021
	Data Release Frequency: Quarterly

## GOVERNMENT RECORDS SEARCHED / DATA CURRENCY TRACKING

### FTTS: FIFRA/ TSCA Tracking System - FIFRA (Federal Insecticide, Fungicide, & Rodenticide Act)/TSCA (Toxic Substances Control Act)

FTTS tracks administrative cases and pesticide enforcement actions and compliance activities related to FIFRA, TSCA and EPCRA (Emergency Planning and Community Right-to-Know Act). To maintain currency, EDR contacts the Agency on a quarterly basis.

Date of Government Version: 04/09/2009  
Date Data Arrived at EDR: 04/16/2009  
Date Made Active in Reports: 05/11/2009  
Number of Days to Update: 25

Source: EPA/Office of Prevention, Pesticides and Toxic Substances  
Telephone: 202-566-1667  
Last EDR Contact: 08/18/2017  
Next Scheduled EDR Contact: 12/04/2017  
Data Release Frequency: No Update Planned

### FTTS INSP: FIFRA/ TSCA Tracking System - FIFRA (Federal Insecticide, Fungicide, & Rodenticide Act)/TSCA (Toxic Substances Control Act)

A listing of FIFRA/TSCA Tracking System (FTTS) inspections and enforcements.

Date of Government Version: 04/09/2009  
Date Data Arrived at EDR: 04/16/2009  
Date Made Active in Reports: 05/11/2009  
Number of Days to Update: 25

Source: EPA  
Telephone: 202-566-1667  
Last EDR Contact: 08/18/2017  
Next Scheduled EDR Contact: 12/04/2017  
Data Release Frequency: No Update Planned

### MLTS: Material Licensing Tracking System

MLTS is maintained by the Nuclear Regulatory Commission and contains a list of approximately 8,100 sites which possess or use radioactive materials and which are subject to NRC licensing requirements. To maintain currency, EDR contacts the Agency on a quarterly basis.

Date of Government Version: 03/08/2021  
Date Data Arrived at EDR: 03/11/2021  
Date Made Active in Reports: 05/11/2021  
Number of Days to Update: 61

Source: Nuclear Regulatory Commission  
Telephone: 301-415-7169  
Last EDR Contact: 04/16/2021  
Next Scheduled EDR Contact: 08/02/2021  
Data Release Frequency: Quarterly

### COAL ASH DOE: Steam-Electric Plant Operation Data

A listing of power plants that store ash in surface ponds.

Date of Government Version: 12/31/2019  
Date Data Arrived at EDR: 12/01/2020  
Date Made Active in Reports: 02/09/2021  
Number of Days to Update: 70

Source: Department of Energy  
Telephone: 202-586-8719  
Last EDR Contact: 05/27/2021  
Next Scheduled EDR Contact: 09/13/2021  
Data Release Frequency: Varies

### COAL ASH EPA: Coal Combustion Residues Surface Impoundments List

A listing of coal combustion residues surface impoundments with high hazard potential ratings.

Date of Government Version: 01/12/2017  
Date Data Arrived at EDR: 03/05/2019  
Date Made Active in Reports: 11/11/2019  
Number of Days to Update: 251

Source: Environmental Protection Agency  
Telephone: N/A  
Last EDR Contact: 05/27/2021  
Next Scheduled EDR Contact: 09/13/2021  
Data Release Frequency: Varies

### PCB TRANSFORMER: PCB Transformer Registration Database

The database of PCB transformer registrations that includes all PCB registration submittals.

Date of Government Version: 09/13/2019  
Date Data Arrived at EDR: 11/06/2019  
Date Made Active in Reports: 02/10/2020  
Number of Days to Update: 96

Source: Environmental Protection Agency  
Telephone: 202-566-0517  
Last EDR Contact: 05/07/2021  
Next Scheduled EDR Contact: 08/16/2021  
Data Release Frequency: Varies

### RADINFO: Radiation Information Database

The Radiation Information Database (RADINFO) contains information about facilities that are regulated by U.S. Environmental Protection Agency (EPA) regulations for radiation and radioactivity.

# GOVERNMENT RECORDS SEARCHED / DATA CURRENCY TRACKING

Date of Government Version: 07/01/2019  
Date Data Arrived at EDR: 07/01/2019  
Date Made Active in Reports: 09/23/2019  
Number of Days to Update: 84

Source: Environmental Protection Agency  
Telephone: 202-343-9775  
Last EDR Contact: 03/25/2021  
Next Scheduled EDR Contact: 07/12/2021  
Data Release Frequency: Quarterly

## HIST FTTS: FIFRA/TSCA Tracking System Administrative Case Listing

A complete administrative case listing from the FIFRA/TSCA Tracking System (FTTS) for all ten EPA regions. The information was obtained from the National Compliance Database (NCDB). NCDB supports the implementation of FIFRA (Federal Insecticide, Fungicide, and Rodenticide Act) and TSCA (Toxic Substances Control Act). Some EPA regions are now closing out records. Because of that, and the fact that some EPA regions are not providing EPA Headquarters with updated records, it was decided to create a HIST FTTS database. It included records that may not be included in the newer FTTS database updates. This database is no longer updated.

Date of Government Version: 10/19/2006  
Date Data Arrived at EDR: 03/01/2007  
Date Made Active in Reports: 04/10/2007  
Number of Days to Update: 40

Source: Environmental Protection Agency  
Telephone: 202-564-2501  
Last EDR Contact: 12/17/2007  
Next Scheduled EDR Contact: 03/17/2008  
Data Release Frequency: No Update Planned

## HIST FTTS INSP: FIFRA/TSCA Tracking System Inspection & Enforcement Case Listing

A complete inspection and enforcement case listing from the FIFRA/TSCA Tracking System (FTTS) for all ten EPA regions. The information was obtained from the National Compliance Database (NCDB). NCDB supports the implementation of FIFRA (Federal Insecticide, Fungicide, and Rodenticide Act) and TSCA (Toxic Substances Control Act). Some EPA regions are now closing out records. Because of that, and the fact that some EPA regions are not providing EPA Headquarters with updated records, it was decided to create a HIST FTTS database. It included records that may not be included in the newer FTTS database updates. This database is no longer updated.

Date of Government Version: 10/19/2006  
Date Data Arrived at EDR: 03/01/2007  
Date Made Active in Reports: 04/10/2007  
Number of Days to Update: 40

Source: Environmental Protection Agency  
Telephone: 202-564-2501  
Last EDR Contact: 12/17/2008  
Next Scheduled EDR Contact: 03/17/2008  
Data Release Frequency: No Update Planned

## DOT OPS: Incident and Accident Data

Department of Transportation, Office of Pipeline Safety Incident and Accident data.

Date of Government Version: 01/02/2020  
Date Data Arrived at EDR: 01/28/2020  
Date Made Active in Reports: 04/17/2020  
Number of Days to Update: 80

Source: Department of Transportation, Office of Pipeline Safety  
Telephone: 202-366-4595  
Last EDR Contact: 04/27/2021  
Next Scheduled EDR Contact: 08/09/2021  
Data Release Frequency: Quarterly

## CONSENT: Superfund (CERCLA) Consent Decrees

Major legal settlements that establish responsibility and standards for cleanup at NPL (Superfund) sites. Released periodically by United States District Courts after settlement by parties to litigation matters.

Date of Government Version: 12/31/2020  
Date Data Arrived at EDR: 01/13/2021  
Date Made Active in Reports: 03/22/2021  
Number of Days to Update: 68

Source: Department of Justice, Consent Decree Library  
Telephone: Varies  
Last EDR Contact: 04/05/2021  
Next Scheduled EDR Contact: 07/19/2021  
Data Release Frequency: Varies

## BRS: Biennial Reporting System

The Biennial Reporting System is a national system administered by the EPA that collects data on the generation and management of hazardous waste. BRS captures detailed data from two groups: Large Quantity Generators (LQG) and Treatment, Storage, and Disposal Facilities.

Date of Government Version: 12/31/2017  
Date Data Arrived at EDR: 06/22/2020  
Date Made Active in Reports: 11/20/2020  
Number of Days to Update: 151

Source: EPA/NTIS  
Telephone: 800-424-9346  
Last EDR Contact: 03/23/2021  
Next Scheduled EDR Contact: 07/05/2021  
Data Release Frequency: Biennially

# GOVERNMENT RECORDS SEARCHED / DATA CURRENCY TRACKING

## INDIAN RESERV: Indian Reservations

This map layer portrays Indian administered lands of the United States that have any area equal to or greater than 640 acres.

Date of Government Version: 12/31/2014	Source: USGS
Date Data Arrived at EDR: 07/14/2015	Telephone: 202-208-3710
Date Made Active in Reports: 01/10/2017	Last EDR Contact: 04/06/2021
Number of Days to Update: 546	Next Scheduled EDR Contact: 07/19/2021
	Data Release Frequency: Semi-Annually

## FUSRAP: Formerly Utilized Sites Remedial Action Program

DOE established the Formerly Utilized Sites Remedial Action Program (FUSRAP) in 1974 to remediate sites where radioactive contamination remained from Manhattan Project and early U.S. Atomic Energy Commission (AEC) operations.

Date of Government Version: 08/08/2017	Source: Department of Energy
Date Data Arrived at EDR: 09/11/2018	Telephone: 202-586-3559
Date Made Active in Reports: 09/14/2018	Last EDR Contact: 04/28/2021
Number of Days to Update: 3	Next Scheduled EDR Contact: 08/16/2021
	Data Release Frequency: Varies

## UMTRA: Uranium Mill Tailings Sites

Uranium ore was mined by private companies for federal government use in national defense programs. When the mills shut down, large piles of the sand-like material (mill tailings) remain after uranium has been extracted from the ore. Levels of human exposure to radioactive materials from the piles are low; however, in some cases tailings were used as construction materials before the potential health hazards of the tailings were recognized.

Date of Government Version: 08/30/2019	Source: Department of Energy
Date Data Arrived at EDR: 11/15/2019	Telephone: 505-845-0011
Date Made Active in Reports: 01/28/2020	Last EDR Contact: 05/21/2021
Number of Days to Update: 74	Next Scheduled EDR Contact: 08/30/2021
	Data Release Frequency: Varies

## LEAD SMELTER 1: Lead Smelter Sites

A listing of former lead smelter site locations.

Date of Government Version: 04/27/2021	Source: Environmental Protection Agency
Date Data Arrived at EDR: 05/03/2021	Telephone: 703-603-8787
Date Made Active in Reports: 05/19/2021	Last EDR Contact: 06/04/2021
Number of Days to Update: 16	Next Scheduled EDR Contact: 07/12/2021
	Data Release Frequency: Varies

## LEAD SMELTER 2: Lead Smelter Sites

A list of several hundred sites in the U.S. where secondary lead smelting was done from 1931 and 1964. These sites may pose a threat to public health through ingestion or inhalation of contaminated soil or dust

Date of Government Version: 04/05/2001	Source: American Journal of Public Health
Date Data Arrived at EDR: 10/27/2010	Telephone: 703-305-6451
Date Made Active in Reports: 12/02/2010	Last EDR Contact: 12/02/2009
Number of Days to Update: 36	Next Scheduled EDR Contact: N/A
	Data Release Frequency: No Update Planned

## US AIRS (AFS): Aerometric Information Retrieval System Facility Subsystem (AFS)

The database is a sub-system of Aerometric Information Retrieval System (AIRS). AFS contains compliance data on air pollution point sources regulated by the U.S. EPA and/or state and local air regulatory agencies. This information comes from source reports by various stationary sources of air pollution, such as electric power plants, steel mills, factories, and universities, and provides information about the air pollutants they produce. Action, air program, air program pollutant, and general level plant data. It is used to track emissions and compliance data from industrial plants.

# GOVERNMENT RECORDS SEARCHED / DATA CURRENCY TRACKING

Date of Government Version: 10/12/2016  
Date Data Arrived at EDR: 10/26/2016  
Date Made Active in Reports: 02/03/2017  
Number of Days to Update: 100

Source: EPA  
Telephone: 202-564-2496  
Last EDR Contact: 09/26/2017  
Next Scheduled EDR Contact: 01/08/2018  
Data Release Frequency: Annually

## US AIRS MINOR: Air Facility System Data A listing of minor source facilities.

Date of Government Version: 10/12/2016  
Date Data Arrived at EDR: 10/26/2016  
Date Made Active in Reports: 02/03/2017  
Number of Days to Update: 100

Source: EPA  
Telephone: 202-564-2496  
Last EDR Contact: 09/26/2017  
Next Scheduled EDR Contact: 01/08/2018  
Data Release Frequency: Annually

## MINES VIOLATIONS: MSHA Violation Assessment Data

Mines violation and assessment information. Department of Labor, Mine Safety & Health Administration.

Date of Government Version: 05/27/2021  
Date Data Arrived at EDR: 05/27/2021  
Date Made Active in Reports: 06/10/2021  
Number of Days to Update: 14

Source: DOL, Mine Safety & Health Admi  
Telephone: 202-693-9424  
Last EDR Contact: 05/26/2021  
Next Scheduled EDR Contact: 09/13/2021  
Data Release Frequency: Quarterly

## US MINES: Mines Master Index File

Contains all mine identification numbers issued for mines active or opened since 1971. The data also includes violation information.

Date of Government Version: 02/01/2021  
Date Data Arrived at EDR: 02/24/2021  
Date Made Active in Reports: 05/19/2021  
Number of Days to Update: 84

Source: Department of Labor, Mine Safety and Health Administration  
Telephone: 303-231-5959  
Last EDR Contact: 05/25/2021  
Next Scheduled EDR Contact: 09/06/2021  
Data Release Frequency: Semi-Annually

## US MINES 2: Ferrous and Nonferrous Metal Mines Database Listing

This map layer includes ferrous (ferrous metal mines are facilities that extract ferrous metals, such as iron ore or molybdenum) and nonferrous (Nonferrous metal mines are facilities that extract nonferrous metals, such as gold, silver, copper, zinc, and lead) metal mines in the United States.

Date of Government Version: 05/06/2020  
Date Data Arrived at EDR: 05/27/2020  
Date Made Active in Reports: 08/13/2020  
Number of Days to Update: 78

Source: USGS  
Telephone: 703-648-7709  
Last EDR Contact: 05/27/2021  
Next Scheduled EDR Contact: 09/06/2021  
Data Release Frequency: Varies

## US MINES 3: Active Mines & Mineral Plants Database Listing

Active Mines and Mineral Processing Plant operations for commodities monitored by the Minerals Information Team of the USGS.

Date of Government Version: 04/14/2011  
Date Data Arrived at EDR: 06/08/2011  
Date Made Active in Reports: 09/13/2011  
Number of Days to Update: 97

Source: USGS  
Telephone: 703-648-7709  
Last EDR Contact: 05/27/2021  
Next Scheduled EDR Contact: 09/06/2021  
Data Release Frequency: Varies

## ABANDONED MINES: Abandoned Mines

An inventory of land and water impacted by past mining (primarily coal mining) is maintained by OSMRE to provide information needed to implement the Surface Mining Control and Reclamation Act of 1977 (SMCRA). The inventory contains information on the location, type, and extent of AML impacts, as well as, information on the cost associated with the reclamation of those problems. The inventory is based upon field surveys by State, Tribal, and OSMRE program officials. It is dynamic to the extent that it is modified as new problems are identified and existing problems are reclaimed.

# GOVERNMENT RECORDS SEARCHED / DATA CURRENCY TRACKING

Date of Government Version: 12/11/2020  
Date Data Arrived at EDR: 12/11/2020  
Date Made Active in Reports: 03/02/2021  
Number of Days to Update: 81

Source: Department of Interior  
Telephone: 202-208-2609  
Last EDR Contact: 06/14/2021  
Next Scheduled EDR Contact: 09/20/2021  
Data Release Frequency: Quarterly

## FINDS: Facility Index System/Facility Registry System

Facility Index System. FINDS contains both facility information and 'pointers' to other sources that contain more detail. EDR includes the following FINDS databases in this report: PCS (Permit Compliance System), AIRS (Aerometric Information Retrieval System), DOCKET (Enforcement Docket used to manage and track information on civil judicial enforcement cases for all environmental statutes), FURS (Federal Underground Injection Control), C-DOCKET (Criminal Docket System used to track criminal enforcement actions for all environmental statutes), FFIS (Federal Facilities Information System), STATE (State Environmental Laws and Statutes), and PADS (PCB Activity Data System).

Date of Government Version: 02/03/2021  
Date Data Arrived at EDR: 03/03/2021  
Date Made Active in Reports: 04/05/2021  
Number of Days to Update: 33

Source: EPA  
Telephone: (214) 665-2200  
Last EDR Contact: 05/18/2021  
Next Scheduled EDR Contact: 09/13/2021  
Data Release Frequency: Quarterly

## UXO: Unexploded Ordnance Sites

A listing of unexploded ordnance site locations

Date of Government Version: 12/31/2018  
Date Data Arrived at EDR: 07/02/2020  
Date Made Active in Reports: 09/17/2020  
Number of Days to Update: 77

Source: Department of Defense  
Telephone: 703-704-1564  
Last EDR Contact: 04/13/2021  
Next Scheduled EDR Contact: 07/26/2021  
Data Release Frequency: Varies

## ECHO: Enforcement & Compliance History Information

ECHO provides integrated compliance and enforcement information for about 800,000 regulated facilities nationwide.

Date of Government Version: 01/02/2021  
Date Data Arrived at EDR: 01/08/2021  
Date Made Active in Reports: 03/22/2021  
Number of Days to Update: 73

Source: Environmental Protection Agency  
Telephone: 202-564-2280  
Last EDR Contact: 04/06/2021  
Next Scheduled EDR Contact: 07/19/2021  
Data Release Frequency: Quarterly

## DOCKET HWC: Hazardous Waste Compliance Docket Listing

A complete list of the Federal Agency Hazardous Waste Compliance Docket Facilities.

Date of Government Version: 11/03/2020  
Date Data Arrived at EDR: 11/17/2020  
Date Made Active in Reports: 02/09/2021  
Number of Days to Update: 84

Source: Environmental Protection Agency  
Telephone: 202-564-0527  
Last EDR Contact: 05/21/2021  
Next Scheduled EDR Contact: 09/06/2021  
Data Release Frequency: Varies

## FUELS PROGRAM: EPA Fuels Program Registered Listing

This listing includes facilities that are registered under the Part 80 (Code of Federal Regulations) EPA Fuels Programs. All companies now are required to submit new and updated registrations.

Date of Government Version: 02/17/2021  
Date Data Arrived at EDR: 02/17/2021  
Date Made Active in Reports: 03/22/2021  
Number of Days to Update: 33

Source: EPA  
Telephone: 800-385-6164  
Last EDR Contact: 05/14/2021  
Next Scheduled EDR Contact: 08/30/2021  
Data Release Frequency: Quarterly

## AIRS: Permitted Facility Emission & Stack Data

Permitted facility emissions and stack data for the state.



# GOVERNMENT RECORDS SEARCHED / DATA CURRENCY TRACKING

Date of Government Version: 03/22/2021  
Date Data Arrived at EDR: 03/23/2021  
Date Made Active in Reports: 06/10/2021  
Number of Days to Update: 79

Source: Department of Environmental Quality  
Telephone: 501-682-0726  
Last EDR Contact: 03/23/2021  
Next Scheduled EDR Contact: 07/05/2021  
Data Release Frequency: Quarterly

## ASBESTOS: Asbestos Notification of Intent Database

The database contains all properties/facilities that have submitted a Notice of Intent for renovation or demolition activities.

Date of Government Version: 01/19/2021  
Date Data Arrived at EDR: 01/20/2021  
Date Made Active in Reports: 04/06/2021  
Number of Days to Update: 76

Source: Department of Environmental Quality  
Telephone: 501-682-0717  
Last EDR Contact: 04/20/2021  
Next Scheduled EDR Contact: 08/02/2021  
Data Release Frequency: Quarterly

## COAL ASH: Coal Ash Disposal Site Listing

A listing of coal ash disposal site locations.

Date of Government Version: 04/23/2020  
Date Data Arrived at EDR: 04/29/2020  
Date Made Active in Reports: 07/16/2020  
Number of Days to Update: 78

Source: Department of Environmental Quality  
Telephone: 501-682-0600  
Last EDR Contact: 04/27/2021  
Next Scheduled EDR Contact: 08/16/2021  
Data Release Frequency: Varies

## ENFORCEMENT: Consent Administrative Order, Notice of Violation Information Database

Violations issued to facilities in various Department of Environmental Quality programs, including Air, Hazardous Waste, Storage Tanks, Solid Waste and Water.

Date of Government Version: 01/20/2021  
Date Data Arrived at EDR: 01/20/2021  
Date Made Active in Reports: 04/08/2021  
Number of Days to Update: 78

Source: Department of Environmental Quality  
Telephone: 501-682-0892  
Last EDR Contact: 04/20/2021  
Next Scheduled EDR Contact: 08/02/2021  
Data Release Frequency: Varies

## Financial Assurance 1: Financial Assurance Information Listing

Financial assurance is intended to ensure that resources are available to pay for the cost of closure, post-closure care, and corrective measures if the owner or operator of a regulated facility is unable or unwilling to pay.

Date of Government Version: 09/16/2019  
Date Data Arrived at EDR: 09/18/2019  
Date Made Active in Reports: 11/19/2019  
Number of Days to Update: 62

Source: Department of Environmental Quality  
Telephone: 501-682-0876  
Last EDR Contact: 06/08/2021  
Next Scheduled EDR Contact: 09/27/2021  
Data Release Frequency: Varies

## Financial Assurance 2: Financial Assurance Information Listing

Financial assurance is intended to ensure that resources are available to pay for the cost of closure, post-closure care, and corrective measures if the owner or operator of a regulated facility is unable or unwilling to pay.

Date of Government Version: 03/31/2014  
Date Data Arrived at EDR: 04/18/2014  
Date Made Active in Reports: 05/13/2014  
Number of Days to Update: 25

Source: Department of Environmental Quality  
Telephone: 501-682-0589  
Last EDR Contact: 03/31/2021  
Next Scheduled EDR Contact: 07/19/2021  
Data Release Frequency: Quarterly

## Financial Assurance 3: Financial Assurance Information Listing

A listing of financial assurance information for underground storage tank facilities.

Date of Government Version: 03/15/2021  
Date Data Arrived at EDR: 03/16/2021  
Date Made Active in Reports: 06/02/2021  
Number of Days to Update: 78

Source: Department of Environmental Quality  
Telephone: 501-682-0979  
Last EDR Contact: 06/09/2021  
Next Scheduled EDR Contact: 09/27/2021  
Data Release Frequency: Quarterly

# GOVERNMENT RECORDS SEARCHED / DATA CURRENCY TRACKING

## PERMITS: Permit Data System

A list of sites permitted by the Department of Environmental Quality, including Air, Mining, Solid Waste and Water.

Date of Government Version: 03/08/2021  
Date Data Arrived at EDR: 03/09/2021  
Date Made Active in Reports: 05/26/2021  
Number of Days to Update: 78

Source: Department of Environmental Quality  
Telephone: 501-682-0673  
Last EDR Contact: 06/03/2021  
Next Scheduled EDR Contact: 09/20/2021  
Data Release Frequency: Quarterly

## SLUDGE: Poultry Sludge Permit Sites

Broiler fryer roast chickens, chicken eggs, poultry hatcheries, poultry and egg processing sites.

Date of Government Version: 03/08/2021  
Date Data Arrived at EDR: 03/09/2021  
Date Made Active in Reports: 05/26/2021  
Number of Days to Update: 78

Source: Department of Environmental Quality  
Telephone: 501-682-0673  
Last EDR Contact: 06/03/2021  
Next Scheduled EDR Contact: 09/20/2021  
Data Release Frequency: Quarterly

## TIER 2: Tier 2 Information Listing

A listing of facilities which store or manufacture hazardous materials and submit a chemical inventory report.

Date of Government Version: 12/31/2013  
Date Data Arrived at EDR: 09/24/2014  
Date Made Active in Reports: 10/29/2014  
Number of Days to Update: 35

Source: Department of Environmental Management  
Telephone: 501-683-6700  
Last EDR Contact: 05/05/2021  
Next Scheduled EDR Contact: 08/23/2021  
Data Release Frequency: Varies

## UIC: Underground Injection Wells Database Listing

A listing of wells identified as Underground Injection Wells, in the Arkansas Oil and Gas Wells data base.

Date of Government Version: 12/29/2020  
Date Data Arrived at EDR: 01/12/2021  
Date Made Active in Reports: 03/24/2021  
Number of Days to Update: 71

Source: Arkansas Oil & Gas Commission  
Telephone: 870-862-4965  
Last EDR Contact: 04/13/2021  
Next Scheduled EDR Contact: 07/26/2021  
Data Release Frequency: Varies

## PCS INACTIVE: Listing of Inactive PCS Permits

An inactive permit is a facility that has shut down or is no longer discharging.

Date of Government Version: 11/05/2014  
Date Data Arrived at EDR: 01/06/2015  
Date Made Active in Reports: 05/06/2015  
Number of Days to Update: 120

Source: EPA  
Telephone: 202-564-2496  
Last EDR Contact: 03/31/2021  
Next Scheduled EDR Contact: 07/19/2021  
Data Release Frequency: Semi-Annually

## PCS ENF: Enforcement data

No description is available for this data

Date of Government Version: 12/31/2014  
Date Data Arrived at EDR: 02/05/2015  
Date Made Active in Reports: 03/06/2015  
Number of Days to Update: 29

Source: EPA  
Telephone: 202-564-2497  
Last EDR Contact: 03/31/2021  
Next Scheduled EDR Contact: 07/19/2021  
Data Release Frequency: Varies

## MINES MRDS: Mineral Resources Data System

Mineral Resources Data System

Date of Government Version: 04/06/2018  
Date Data Arrived at EDR: 10/21/2019  
Date Made Active in Reports: 10/24/2019  
Number of Days to Update: 3

Source: USGS  
Telephone: 703-648-6533  
Last EDR Contact: 05/27/2021  
Next Scheduled EDR Contact: 09/06/2021  
Data Release Frequency: Varies

# GOVERNMENT RECORDS SEARCHED / DATA CURRENCY TRACKING

## PCS: Permit Compliance System

PCS is a computerized management information system that contains data on National Pollutant Discharge Elimination System (NPDES) permit holding facilities. PCS tracks the permit, compliance, and enforcement status of NPDES facilities.

Date of Government Version: 07/14/2011  
Date Data Arrived at EDR: 08/05/2011  
Date Made Active in Reports: 09/29/2011  
Number of Days to Update: 55

Source: EPA, Office of Water  
Telephone: 202-564-2496  
Last EDR Contact: 03/31/2021  
Next Scheduled EDR Contact: 07/19/2021  
Data Release Frequency: Semi-Annually

## **EDR HIGH RISK HISTORICAL RECORDS**

### ***EDR Exclusive Records***

#### EDR MGP: EDR Proprietary Manufactured Gas Plants

The EDR Proprietary Manufactured Gas Plant Database includes records of coal gas plants (manufactured gas plants) compiled by EDR's researchers. Manufactured gas sites were used in the United States from the 1800's to 1950's to produce a gas that could be distributed and used as fuel. These plants used whale oil, rosin, coal, or a mixture of coal, oil, and water that also produced a significant amount of waste. Many of the byproducts of the gas production, such as coal tar (oily waste containing volatile and non-volatile chemicals), sludges, oils and other compounds are potentially hazardous to human health and the environment. The byproduct from this process was frequently disposed of directly at the plant site and can remain or spread slowly, serving as a continuous source of soil and groundwater contamination.

Date of Government Version: N/A  
Date Data Arrived at EDR: N/A  
Date Made Active in Reports: N/A  
Number of Days to Update: N/A

Source: EDR, Inc.  
Telephone: N/A  
Last EDR Contact: N/A  
Next Scheduled EDR Contact: N/A  
Data Release Frequency: No Update Planned

#### EDR Hist Auto: EDR Exclusive Historical Auto Stations

EDR has searched selected national collections of business directories and has collected listings of potential gas station/filling station/service station sites that were available to EDR researchers. EDR's review was limited to those categories of sources that might, in EDR's opinion, include gas station/filling station/service station establishments. The categories reviewed included, but were not limited to gas, gas station, gasoline station, filling station, auto, automobile repair, auto service station, service station, etc. This database falls within a category of information EDR classifies as "High Risk Historical Records", or HRHR. EDR's HRHR effort presents unique and sometimes proprietary data about past sites and operations that typically create environmental concerns, but may not show up in current government records searches.

Date of Government Version: N/A  
Date Data Arrived at EDR: N/A  
Date Made Active in Reports: N/A  
Number of Days to Update: N/A

Source: EDR, Inc.  
Telephone: N/A  
Last EDR Contact: N/A  
Next Scheduled EDR Contact: N/A  
Data Release Frequency: Varies

#### EDR Hist Cleaner: EDR Exclusive Historical Cleaners

EDR has searched selected national collections of business directories and has collected listings of potential dry cleaner sites that were available to EDR researchers. EDR's review was limited to those categories of sources that might, in EDR's opinion, include dry cleaning establishments. The categories reviewed included, but were not limited to dry cleaners, cleaners, laundry, laundromat, cleaning/laundry, wash & dry etc. This database falls within a category of information EDR classifies as "High Risk Historical Records", or HRHR. EDR's HRHR effort presents unique and sometimes proprietary data about past sites and operations that typically create environmental concerns, but may not show up in current government records searches.

Date of Government Version: N/A  
Date Data Arrived at EDR: N/A  
Date Made Active in Reports: N/A  
Number of Days to Update: N/A

Source: EDR, Inc.  
Telephone: N/A  
Last EDR Contact: N/A  
Next Scheduled EDR Contact: N/A  
Data Release Frequency: Varies

# GOVERNMENT RECORDS SEARCHED / DATA CURRENCY TRACKING

## EDR RECOVERED GOVERNMENT ARCHIVES

### *Exclusive Recovered Govt. Archives*

#### RGA HWS: Recovered Government Archive State Hazardous Waste Facilities List

The EDR Recovered Government Archive State Hazardous Waste database provides a list of SHWS incidents derived from historical databases and includes many records that no longer appear in current government lists. Compiled from Records formerly available from the Department of Environmental Quality in Arkansas.

Date of Government Version: N/A	Source: Department of Environmental Quality
Date Data Arrived at EDR: 07/01/2013	Telephone: N/A
Date Made Active in Reports: 01/02/2014	Last EDR Contact: 06/01/2012
Number of Days to Update: 185	Next Scheduled EDR Contact: N/A
	Data Release Frequency: Varies

#### RGA LF: Recovered Government Archive Solid Waste Facilities List

The EDR Recovered Government Archive Landfill database provides a list of landfills derived from historical databases and includes many records that no longer appear in current government lists. Compiled from Records formerly available from the Department of Environmental Quality in Arkansas.

Date of Government Version: N/A	Source: Department of Environmental Quality
Date Data Arrived at EDR: 07/01/2013	Telephone: N/A
Date Made Active in Reports: 01/16/2014	Last EDR Contact: 06/01/2012
Number of Days to Update: 199	Next Scheduled EDR Contact: N/A
	Data Release Frequency: Varies

#### RGA LUST: Recovered Government Archive Leaking Underground Storage Tank

The EDR Recovered Government Archive Leaking Underground Storage Tank database provides a list of LUST incidents derived from historical databases and includes many records that no longer appear in current government lists. Compiled from Records formerly available from the Department of Environmental Quality in Arkansas.

Date of Government Version: N/A	Source: Department of Environmental Quality
Date Data Arrived at EDR: 07/01/2013	Telephone: N/A
Date Made Active in Reports: 01/04/2014	Last EDR Contact: 06/01/2012
Number of Days to Update: 187	Next Scheduled EDR Contact: N/A
	Data Release Frequency: Varies

## OTHER DATABASE(S)

Depending on the geographic area covered by this report, the data provided in these specialty databases may or may not be complete. For example, the existence of wetlands information data in a specific report does not mean that all wetlands in the area covered by the report are included. Moreover, the absence of any reported wetlands information does not necessarily mean that wetlands do not exist in the area covered by the report.

#### CT MANIFEST: Hazardous Waste Manifest Data

Facility and manifest data. Manifest is a document that lists and tracks hazardous waste from the generator through transporters to a tsd facility.

Date of Government Version: 10/05/2020	Source: Department of Energy & Environmental Protection
Date Data Arrived at EDR: 02/17/2021	Telephone: 860-424-3375
Date Made Active in Reports: 05/10/2021	Last EDR Contact: 05/11/2021
Number of Days to Update: 82	Next Scheduled EDR Contact: 08/23/2021
	Data Release Frequency: No Update Planned

#### NY MANIFEST: Facility and Manifest Data

Manifest is a document that lists and tracks hazardous waste from the generator through transporters to a TSD facility.

# GOVERNMENT RECORDS SEARCHED / DATA CURRENCY TRACKING

Date of Government Version: 01/01/2019  
Date Data Arrived at EDR: 04/29/2020  
Date Made Active in Reports: 07/10/2020  
Number of Days to Update: 72

Source: Department of Environmental Conservation  
Telephone: 518-402-8651  
Last EDR Contact: 04/30/2021  
Next Scheduled EDR Contact: 08/09/2021  
Data Release Frequency: Quarterly

## PA MANIFEST: Manifest Information

Hazardous waste manifest information.

Date of Government Version: 06/30/2018  
Date Data Arrived at EDR: 07/19/2019  
Date Made Active in Reports: 09/10/2019  
Number of Days to Update: 53

Source: Department of Environmental Protection  
Telephone: 717-783-8990  
Last EDR Contact: 04/09/2021  
Next Scheduled EDR Contact: 07/26/2021  
Data Release Frequency: Annually

## RI MANIFEST: Manifest information

Hazardous waste manifest information

Date of Government Version: 12/31/2019  
Date Data Arrived at EDR: 02/11/2021  
Date Made Active in Reports: 02/24/2021  
Number of Days to Update: 13

Source: Department of Environmental Management  
Telephone: 401-222-2797  
Last EDR Contact: 05/13/2021  
Next Scheduled EDR Contact: 08/30/2021  
Data Release Frequency: Annually

## WI MANIFEST: Manifest Information

Hazardous waste manifest information.

Date of Government Version: 05/31/2018  
Date Data Arrived at EDR: 06/19/2019  
Date Made Active in Reports: 09/03/2019  
Number of Days to Update: 76

Source: Department of Natural Resources  
Telephone: N/A  
Last EDR Contact: 06/03/2021  
Next Scheduled EDR Contact: 09/20/2021  
Data Release Frequency: Annually

## Oil/Gas Pipelines

Source: Endeavor Business Media

Petroleum Bundle (Crude Oil, Refined Products, Petrochemicals, Gas Liquids (LPG/NGL), and Specialty Gases (Miscellaneous)) N = Natural Gas Bundle (Natural Gas, Gas Liquids (LPG/NGL), and Specialty Gases (Miscellaneous)). This map includes information copyrighted by Endeavor Business Media. This information is provided on a best effort basis and Endeavor Business Media does not guarantee its accuracy nor warrant its fitness for any particular purpose. Such information has been reprinted with the permission of Endeavor Business Media.

## Electric Power Transmission Line Data

Source: Endeavor Business Media

This map includes information copyrighted by Endeavor Business Media. This information is provided on a best effort basis and Endeavor Business Media does not guarantee its accuracy nor warrant its fitness for any particular purpose. Such information has been reprinted with the permission of Endeavor Business Media.

**Sensitive Receptors:** There are individuals deemed sensitive receptors due to their fragile immune systems and special sensitivity to environmental discharges. These sensitive receptors typically include the elderly, the sick, and children. While the location of all sensitive receptors cannot be determined, EDR indicates those buildings and facilities - schools, daycares, hospitals, medical centers, and nursing homes - where individuals who are sensitive receptors are likely to be located.

## AHA Hospitals:

Source: American Hospital Association, Inc.

Telephone: 312-280-5991

The database includes a listing of hospitals based on the American Hospital Association's annual survey of hospitals.

## Medical Centers: Provider of Services Listing

Source: Centers for Medicare & Medicaid Services

Telephone: 410-786-3000

A listing of hospitals with Medicare provider number, produced by Centers of Medicare & Medicaid Services, a federal agency within the U.S. Department of Health and Human Services.

## GOVERNMENT RECORDS SEARCHED / DATA CURRENCY TRACKING

### Nursing Homes

Source: National Institutes of Health

Telephone: 301-594-6248

Information on Medicare and Medicaid certified nursing homes in the United States.

### Public Schools

Source: National Center for Education Statistics

Telephone: 202-502-7300

The National Center for Education Statistics' primary database on elementary and secondary public education in the United States. It is a comprehensive, annual, national statistical database of all public elementary and secondary schools and school districts, which contains data that are comparable across all states.

### Private Schools

Source: National Center for Education Statistics

Telephone: 202-502-7300

The National Center for Education Statistics' primary database on private school locations in the United States.

**Flood Zone Data:** This data was obtained from the Federal Emergency Management Agency (FEMA). It depicts 100-year and 500-year flood zones as defined by FEMA. It includes the National Flood Hazard Layer (NFHL) which incorporates Flood Insurance Rate Map (FIRM) data and Q3 data from FEMA in areas not covered by NFHL.

Source: FEMA

Telephone: 877-336-2627

Date of Government Version: 2003, 2015

**NWI:** National Wetlands Inventory. This data, available in select counties across the country, was obtained by EDR in 2002, 2005 and 2010 from the U.S. Fish and Wildlife Service.

**State Wetlands Data:** Wetland Inventory

Source: US Fish & Wildlife Service

Telephone: 703-358-2171

**Current USGS 7.5 Minute Topographic Map**

Source: U.S. Geological Survey

### **STREET AND ADDRESS INFORMATION**

© 2015 TomTom North America, Inc. All rights reserved. This material is proprietary and the subject of copyright protection and other intellectual property rights owned by or licensed to Tele Atlas North America, Inc. The use of this material is subject to the terms of a license agreement. You will be held liable for any unauthorized copying or disclosure of this material.

## GEOCHECK<sup>®</sup> - PHYSICAL SETTING SOURCE ADDENDUM

### TARGET PROPERTY ADDRESS

734 HIGHWAY 1  
734 HIGHWAY 1  
WYNNE, AR 72396

### TARGET PROPERTY COORDINATES

Latitude (North):	35.197354 - 35° 11' 50.47"
Longitude (West):	90.784337 - 90° 47' 3.61"
Universal Transverse Mercator:	Zone 15
UTM X (Meters):	701718.0
UTM Y (Meters):	3896979.8
Elevation:	265 ft. above sea level

### USGS TOPOGRAPHIC MAP

Target Property Map:	6063097 WYNNE, AR
Version Date:	2014

EDR's GeoCheck Physical Setting Source Addendum is provided to assist the environmental professional in forming an opinion about the impact of potential contaminant migration.

Assessment of the impact of contaminant migration generally has two principle investigative components:

1. Groundwater flow direction, and
2. Groundwater flow velocity.

Groundwater flow direction may be impacted by surface topography, hydrology, hydrogeology, characteristics of the soil, and nearby wells. Groundwater flow velocity is generally impacted by the nature of the geologic strata.

# GEOCHECK® - PHYSICAL SETTING SOURCE SUMMARY

## GROUNDWATER FLOW DIRECTION INFORMATION

Groundwater flow direction for a particular site is best determined by a qualified environmental professional using site-specific well data. If such data is not reasonably ascertainable, it may be necessary to rely on other sources of information, such as surface topographic information, hydrologic information, hydrogeologic data collected on nearby properties, and regional groundwater flow information (from deep aquifers).

## TOPOGRAPHIC INFORMATION

Surface topography may be indicative of the direction of surficial groundwater flow. This information can be used to assist the environmental professional in forming an opinion about the impact of nearby contaminated properties or, should contamination exist on the target property, what downgradient sites might be impacted.

## TARGET PROPERTY TOPOGRAPHY

General Topographic Gradient: General SSW

## SURROUNDING TOPOGRAPHY: ELEVATION PROFILES

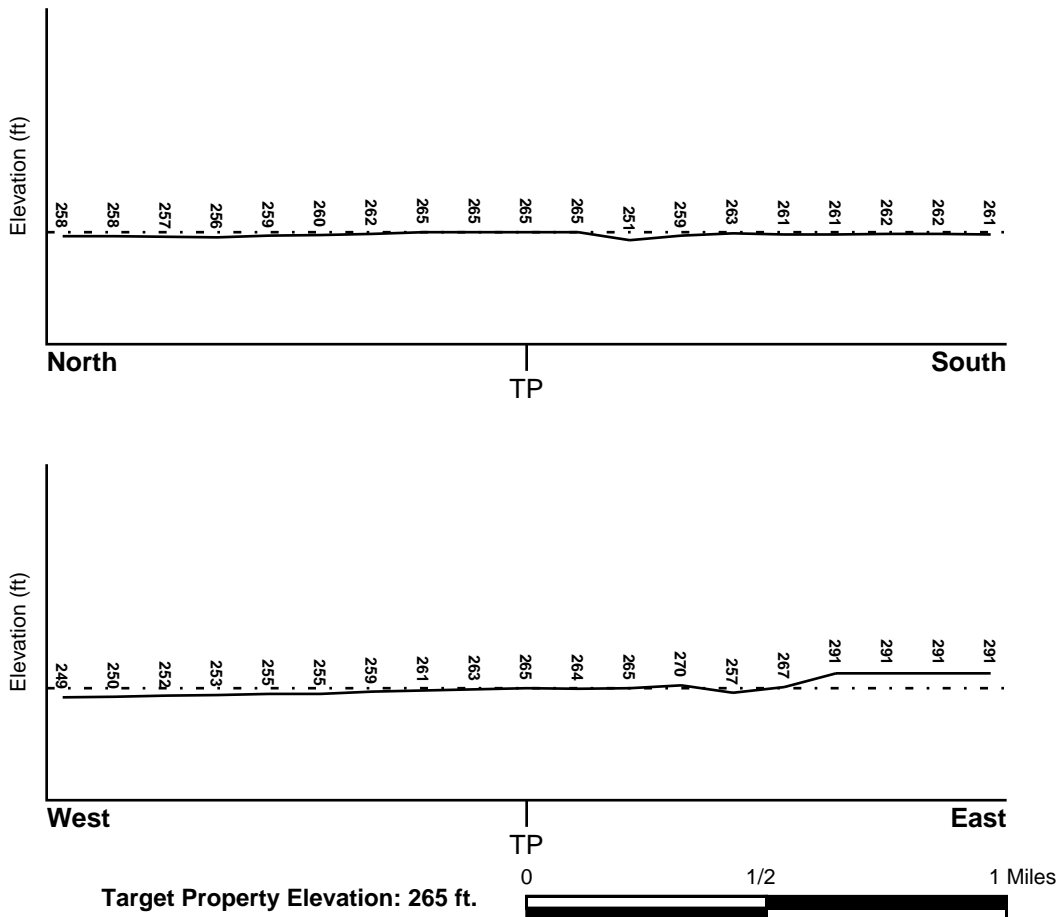

Source: Topography has been determined from the USGS 7.5' Digital Elevation Model and should be evaluated on a relative (not an absolute) basis. Relative elevation information between sites of close proximity should be field verified.



# GEOCHECK® - PHYSICAL SETTING SOURCE SUMMARY

## HYDROLOGIC INFORMATION

Surface water can act as a hydrologic barrier to groundwater flow. Such hydrologic information can be used to assist the environmental professional in forming an opinion about the impact of nearby contaminated properties or, should contamination exist on the target property, what downgradient sites might be impacted.

Refer to the Physical Setting Source Map following this summary for hydrologic information (major waterways and bodies of water).

## **FEMA FLOOD ZONE**

<u>Flood Plain Panel at Target Property</u>	<u>FEMA Source Type</u>
0500560008C	FEMA Q3 Flood data
<u>Additional Panels in search area:</u>	<u>FEMA Source Type</u>
0500600005B	FEMA Q3 Flood data

## **NATIONAL WETLAND INVENTORY**

<u>NWI Quad at Target Property</u>	<u>NWI Electronic Data Coverage</u>
NOT AVAILABLE	YES - refer to the Overview Map and Detail Map

## HYDROGEOLOGIC INFORMATION

Hydrogeologic information obtained by installation of wells on a specific site can often be an indicator of groundwater flow direction in the immediate area. Such hydrogeologic information can be used to assist the environmental professional in forming an opinion about the impact of nearby contaminated properties or, should contamination exist on the target property, what downgradient sites might be impacted.

## **AQUIFLOW®**

Search Radius: 1.000 Mile.

EDR has developed the AQUIFLOW Information System to provide data on the general direction of groundwater flow at specific points. EDR has reviewed reports submitted by environmental professionals to regulatory authorities at select sites and has extracted the date of the report, groundwater flow direction as determined hydrogeologically, and the depth to water table.

<u>MAP ID</u>	<u>LOCATION FROM TP</u>	<u>GENERAL DIRECTION GROUNDWATER FLOW</u>
Not Reported		

## **GEOCHECK® - PHYSICAL SETTING SOURCE SUMMARY**

### **GROUNDWATER FLOW VELOCITY INFORMATION**

Groundwater flow velocity information for a particular site is best determined by a qualified environmental professional using site specific geologic and soil strata data. If such data are not reasonably ascertainable, it may be necessary to rely on other sources of information, including geologic age identification, rock stratigraphic unit and soil characteristics data collected on nearby properties and regional soil information. In general, contaminant plumes move more quickly through sandy-gravelly types of soils than silty-clayey types of soils.

### **GEOLOGIC INFORMATION IN GENERAL AREA OF TARGET PROPERTY**

Geologic information can be used by the environmental professional in forming an opinion about the relative speed at which contaminant migration may be occurring.

#### **ROCK STRATIGRAPHIC UNIT**

Era:	Cenozoic
System:	Tertiary
Series:	Eocene Jackson Group
Code:	Te3 ( <i>decoded above as Era, System &amp; Series</i> )

#### **GEOLOGIC AGE IDENTIFICATION**

Category: Stratified Sequence

Geologic Age and Rock Stratigraphic Unit Source: P.G. Schruben, R.E. Arndt and W.J. Bawiec, Geology of the Conterminous U.S. at 1:2,500,000 Scale - a digital representation of the 1974 P.B. King and H.M. Beikman Map, USGS Digital Data Series DDS - 11 (1994).

# SSURGO SOIL MAP - 6542720.2s

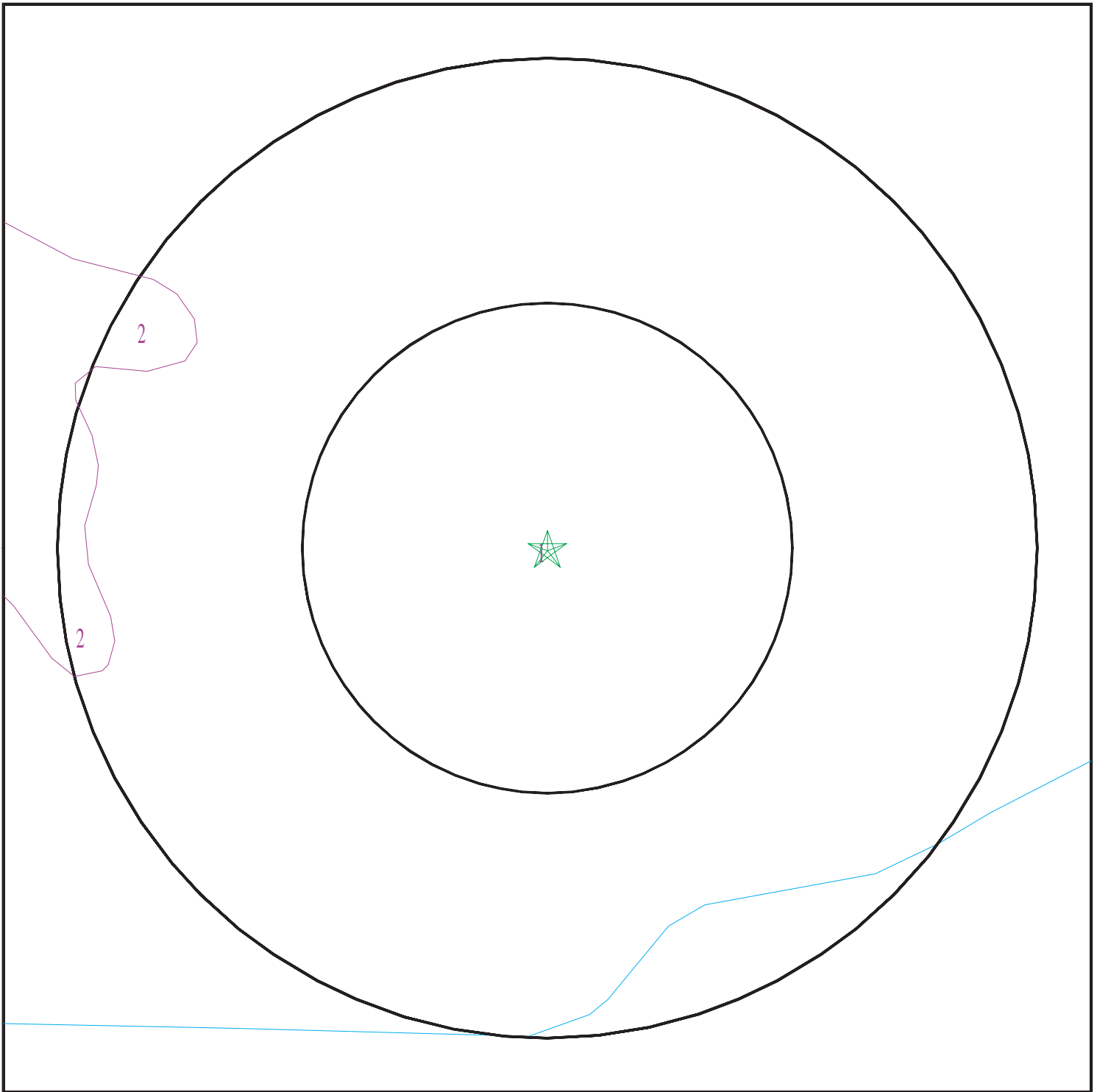

- ★ Target Property
- ∩ SSURGO Soil
- ∩ Water



SITE NAME: 734 HIGHWAY 1  
ADDRESS: 734 HIGHWAY 1  
WYNNE AR 72396  
LAT/LONG: 35.197354 / 90.784337

CLIENT: Fisher & Arnold Inc.  
CONTACT: Jeffrey Mitchell  
INQUIRY #: 6542720.2s  
DATE: June 17, 2021 5:18 pm

# GEOCHECK® - PHYSICAL SETTING SOURCE SUMMARY

## DOMINANT SOIL COMPOSITION IN GENERAL AREA OF TARGET PROPERTY

The U.S. Department of Agriculture's (USDA) Soil Conservation Service (SCS) leads the National Cooperative Soil Survey (NCSS) and is responsible for collecting, storing, maintaining and distributing soil survey information for privately owned lands in the United States. A soil map in a soil survey is a representation of soil patterns in a landscape. The following information is based on Soil Conservation Service SSURGO data.

### Soil Map ID: 1

Soil Component Name: Arkabutla

Soil Surface Texture: silt loam

Hydrologic Group: Class C - Slow infiltration rates. Soils with layers impeding downward movement of water, or soils with moderately fine or fine textures.

Soil Drainage Class: Somewhat poorly drained

Hydric Status: Partially hydric

Corrosion Potential - Uncoated Steel: High

Depth to Bedrock Min: > 0 inches

Depth to Watertable Min: > 38 inches

Soil Layer Information							
Layer	Boundary		Soil Texture Class	Classification		Saturated hydraulic conductivity micro m/sec	Soil Reaction (pH)
	Upper	Lower		AASHTO Group	Unified Soil		
1	0 inches	5 inches	silt loam	Not reported	Not reported	Max: 14 Min: 4	Max: 5.5 Min: 4.5
2	5 inches	72 inches	silt loam	Not reported	Not reported	Max: 14 Min: 4	Max: 5.5 Min: 4.5

### Soil Map ID: 2

Soil Component Name: Calloway

Soil Surface Texture: silt loam

Hydrologic Group: Class C - Slow infiltration rates. Soils with layers impeding downward movement of water, or soils with moderately fine or fine textures.

Soil Drainage Class: Somewhat poorly drained

## GEOCHECK® - PHYSICAL SETTING SOURCE SUMMARY

Hydric Status: Partially hydric

Corrosion Potential - Uncoated Steel: High

Depth to Bedrock Min: > 0 inches

Depth to Watertable Min: > 31 inches

Soil Layer Information							
Layer	Boundary		Soil Texture Class	Classification		Saturated hydraulic conductivity micro m/sec	Soil Reaction (pH)
	Upper	Lower		AASHTO Group	Unified Soil		
1	5 inches	29 inches	silt loam	Not reported	Not reported	Max: 14 Min: 4	Max: 6 Min: 5.1
2	29 inches	50 inches	silty clay loam	Not reported	Not reported	Max: 14 Min: 4	Max: 6 Min: 5.1
3	50 inches	59 inches	silt loam	Not reported	Not reported	Max: 14 Min: 4	Max: 6 Min: 5.1
4	0 inches	5 inches	silt loam	Not reported	Not reported	Max: 14 Min: 4	Max: 6 Min: 5.1

### LOCAL / REGIONAL WATER AGENCY RECORDS

EDR Local/Regional Water Agency records provide water well information to assist the environmental professional in assessing sources that may impact ground water flow direction, and in forming an opinion about the impact of contaminant migration on nearby drinking water wells.

### WELL SEARCH DISTANCE INFORMATION

<u>DATABASE</u>	<u>SEARCH DISTANCE (miles)</u>
Federal USGS	1.000
Federal FRDS PWS	Nearest PWS within 1 mile
State Database	1.000

### FEDERAL USGS WELL INFORMATION

<u>MAP ID</u>	<u>WELL ID</u>	<u>LOCATION FROM TP</u>
A1	USGS40000121819	1/8 - 1/4 Mile North
A2	USGS40000093153	1/8 - 1/4 Mile North
A3	USGS40000093158	1/4 - 1/2 Mile NNE
B4	USGS40000121828	1/4 - 1/2 Mile NNE
6	USGS40000092976	1/4 - 1/2 Mile South
C8	USGS40000093193	1/4 - 1/2 Mile NNE
12	USGS40000121761	1/2 - 1 Mile South
D13	USGS40000121842	1/2 - 1 Mile NNE

# GEOCHECK® - PHYSICAL SETTING SOURCE SUMMARY

## FEDERAL USGS WELL INFORMATION

MAP ID	WELL ID	LOCATION FROM TP
14	USGS40000093222	1/2 - 1 Mile NNW
15	USGS40000121821	1/2 - 1 Mile ENE
17	USGS40000092878	1/2 - 1 Mile South
18	USGS40000092896	1/2 - 1 Mile SSW
E19	USGS40000093069	1/2 - 1 Mile West
F20	USGS40000093213	1/2 - 1 Mile NW
F21	USGS40000068307	1/2 - 1 Mile NW
22	USGS40000093047	1/2 - 1 Mile WSW
23	USGS40000093262	1/2 - 1 Mile NNE
24	USGS40000092879	1/2 - 1 Mile SW
25	USGS40000093070	1/2 - 1 Mile West
26	USGS40000092992	1/2 - 1 Mile WSW
28	USGS40000093128	1/2 - 1 Mile West

## FEDERAL FRDS PUBLIC WATER SUPPLY SYSTEM INFORMATION

MAP ID	WELL ID	LOCATION FROM TP
C7	AR0000163	1/4 - 1/2 Mile NNE

Note: PWS System location is not always the same as well location.

## STATE DATABASE WELL INFORMATION

MAP ID	WELL ID	LOCATION FROM TP
B5	AR100000007391	1/4 - 1/2 Mile NE
9	AR100000007485	1/4 - 1/2 Mile NNW
10	AR1000000046276	1/2 - 1 Mile ENE
D11	AR1000000053639	1/2 - 1 Mile NNE
E16	AR1000000054360	1/2 - 1 Mile West
27	AR100000007322	1/2 - 1 Mile SE
G29	AR100000007659	1/2 - 1 Mile WNW
G30	AR100000007660	1/2 - 1 Mile WNW

# PHYSICAL SETTING SOURCE MAP - 6542720.2s

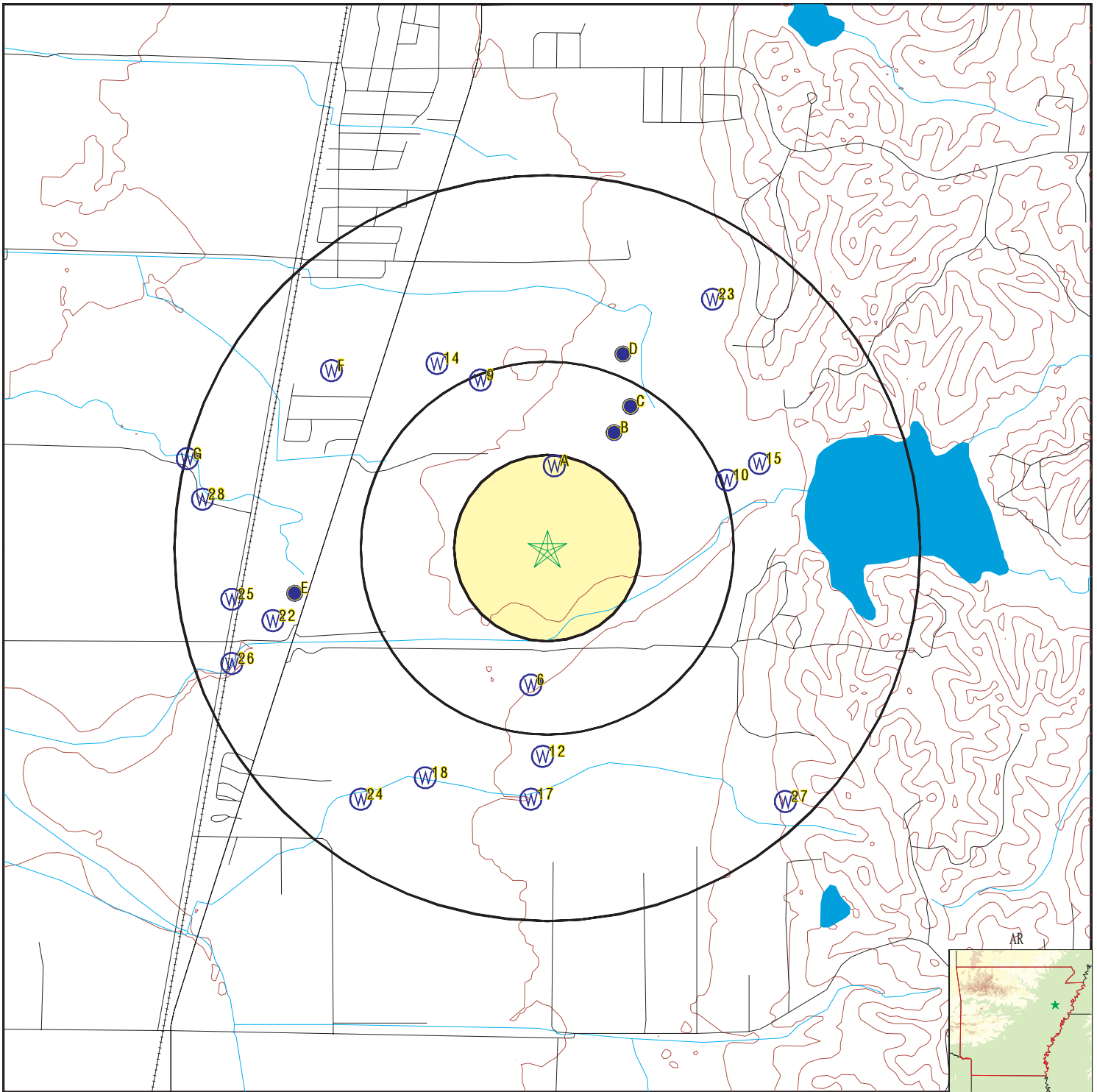

- County Boundary
- Major Roads
- Contour Lines
- Earthquake epicenter, Richter 5 or greater
- Water Wells
- Public Water Supply Wells
- Cluster of Multiple Icons

- Groundwater Flow Direction
- Indeterminate Groundwater Flow at Location
- Groundwater Flow Varies at Location
- Closest Hydrogeological Data
- Oil, gas or related wells

SITE NAME: 734 HIGHWAY 1  
 ADDRESS: 734 HIGHWAY 1  
 WYNNE AR 72396  
 LAT/LONG: 35.197354 / 90.784337

CLIENT: Fisher & Arnold Inc.  
 CONTACT: Jeffrey Mitchell  
 INQUIRY #: 6542720.2s  
 DATE: June 17, 2021 5:18 pm

# GEOCHECK® - PHYSICAL SETTING SOURCE MAP FINDINGS

Map ID  
Direction  
Distance  
Elevation

Database      EDR ID Number

**A1**  
**North**  
**1/8 - 1/4 Mile**  
**Higher**

**FED USGS      USGS40000121819**

Organization ID:	USGS-AR	Organization Name:	USGS Arkansas Water Science Center
Monitor Location:	07N03E28DBB1	Type:	Well
Description:	Not Reported	HUC:	08020205
Drainage Area:	Not Reported	Drainage Area Units:	Not Reported
Contrib Drainage Area:	Not Reported	Contrib Drainage Area Unts:	Not Reported
Aquifer:	Mississippi River Valley alluvial aquifer		
Formation Type:	Terrace Deposits	Aquifer Type:	Not Reported
Construction Date:	Not Reported	Well Depth:	Not Reported
Well Depth Units:	Not Reported	Well Hole Depth:	Not Reported
Well Hole Depth Units:	Not Reported		

Ground water levels,Number of Measurements:	2	Level reading date:	1976-03-22
Feet below surface:	86.21	Feet to sea level:	Not Reported
Note:	Not Reported		

Level reading date:	1975-09-15	Feet below surface:	88.25
Feet to sea level:	Not Reported	Note:	Not Reported

**A2**  
**North**  
**1/8 - 1/4 Mile**  
**Higher**

**FED USGS      USGS40000093153**

Organization ID:	USGS-AR	Organization Name:	USGS Arkansas Water Science Center
Monitor Location:	07N03E28CA1	Type:	Well
Description:	18504	HUC:	08020205
Drainage Area:	Not Reported	Drainage Area Units:	Not Reported
Contrib Drainage Area:	Not Reported	Contrib Drainage Area Unts:	Not Reported
Aquifer:	Mississippi River Valley alluvial aquifer		
Formation Type:	Quaternary Alluvium	Aquifer Type:	Not Reported
Construction Date:	Not Reported	Well Depth:	110
Well Depth Units:	ft	Well Hole Depth:	Not Reported
Well Hole Depth Units:	Not Reported		

**A3**  
**NNE**  
**1/4 - 1/2 Mile**  
**Higher**

**FED USGS      USGS40000093158**

Organization ID:	USGS-AR	Organization Name:	USGS Arkansas Water Science Center
Monitor Location:	07N03E28DB1	Type:	Well
Description:	31000	HUC:	08020205
Drainage Area:	Not Reported	Drainage Area Units:	Not Reported
Contrib Drainage Area:	Not Reported	Contrib Drainage Area Unts:	Not Reported
Aquifer:	Not Reported	Formation Type:	Not Reported
Aquifer Type:	Not Reported	Construction Date:	Not Reported
Well Depth:	157	Well Depth Units:	ft
Well Hole Depth:	Not Reported	Well Hole Depth Units:	Not Reported



# GEOCHECK® - PHYSICAL SETTING SOURCE MAP FINDINGS

Map ID  
 Direction  
 Distance  
 Elevation

Database      EDR ID Number

**B4**  
**NNE**  
 1/4 - 1/2 Mile  
 Higher

**FED USGS      USGS40000121828**

Organization ID:	USGS-AR	Organization Name:	USGS Arkansas Water Science Center
Monitor Location:	07N03E28ACD1	Type:	Well
Description:	Not Reported	HUC:	08020205
Drainage Area:	Not Reported	Drainage Area Units:	Not Reported
Contrib Drainage Area:	Not Reported	Contrib Drainage Area Unts:	Not Reported
Aquifer:	Mississippi River Valley alluvial aquifer		
Formation Type:	Quaternary Alluvium	Aquifer Type:	Not Reported
Construction Date:	19610101	Well Depth:	Not Reported
Well Depth Units:	Not Reported	Well Hole Depth:	Not Reported
Well Hole Depth Units:	Not Reported		

Ground water levels,Number of Measurements:	1	Level reading date:	1961-06-20
Feet below surface:	76.38	Feet to sea level:	Not Reported
Note:	Not Reported		

**B5**  
**NE**  
 1/4 - 1/2 Mile  
 Higher

**AR WELLS      AR100000007391**

Well id:	90465035120601	Original w:	904650351206
City and z:	CALDWELL, AR	County nam:	CROSS
Latitude:	35-12-06	Longitude:	90-46-50
Well statu:	New Well	Depth:	109
Date well:	20050419	Use code:	Not Reported
Owner name:	JIM LINDSEY	Driller na:	CHARLES REINHART
Remarks:	Not Reported	Site id:	AR100000007391

**6**  
**South**  
 1/4 - 1/2 Mile  
 Lower

**FED USGS      USGS40000092976**

Organization ID:	USGS-AR	Organization Name:	USGS Arkansas Water Science Center
Monitor Location:	07N03E33BA1	Type:	Well
Description:	18505	HUC:	08020205
Drainage Area:	Not Reported	Drainage Area Units:	Not Reported
Contrib Drainage Area:	Not Reported	Contrib Drainage Area Unts:	Not Reported
Aquifer:	Mississippi River Valley alluvial aquifer		
Formation Type:	Quaternary Alluvium	Aquifer Type:	Not Reported
Construction Date:	Not Reported	Well Depth:	110
Well Depth Units:	ft	Well Hole Depth:	Not Reported
Well Hole Depth Units:	Not Reported		

# GEOCHECK® - PHYSICAL SETTING SOURCE MAP FINDINGS

Map ID  
 Direction  
 Distance  
 Elevation

Database      EDR ID Number

**C7**  
**NNE**  
**1/4 - 1/2 Mile**  
**Higher**

**FRDS PWS      AR0000163**

Epa region:	06	State:	AR
Pwsid:	AR0000163	Pwsname:	WYNNE WATERWORKS
Cityserved:	Not Reported	Stateserved:	AR
Ziperved:	Not Reported	Fipscounty:	05037
Status:	Active	Retpopsrvd:	8837
Pwssvconn:	3576	Psource longname:	Groundwater
Pwstype:	CWS	Owner:	Local_Govt
Contact:	ONEAL, DON	Contactorgname:	ONEAL, DON
Contactphone:	870-238-2751	Contactaddress1:	121 EAST MERRIMAN
Contactaddress2:	Not Reported	Contactcity:	WYNNE
Contactstate:	AR	Contactzip:	72396-0000
Pwsactivitycode:	A		
Pwsid:	AR0000163	Facid:	5376
Facname:	MARTIN DRIVE WTP	Factype:	Treatment_plant
Facactivitycode:	A	Trtobjective:	taste / odor control
Trtprocess:	not reported	Factypecode:	TP
Pwsid:	AR0000163	Facid:	5376
Facname:	MARTIN DRIVE WTP	Factype:	Treatment_plant
Facactivitycode:	A	Trtobjective:	particulate removal
Trtprocess:	coagulation	Factypecode:	TP
Pwsid:	AR0000163	Facid:	5376
Facname:	MARTIN DRIVE WTP	Factype:	Treatment_plant
Facactivitycode:	A	Trtobjective:	softening (hardness removal)
Trtprocess:	lime - soda ash addition	Factypecode:	TP
Pwsid:	AR0000163	Facid:	5376
Facname:	MARTIN DRIVE WTP	Factype:	Treatment_plant
Facactivitycode:	A	Trtobjective:	particulate removal
Trtprocess:	sedimentation	Factypecode:	TP
Pwsid:	AR0000163	Facid:	5376
Facname:	MARTIN DRIVE WTP	Factype:	Treatment_plant
Facactivitycode:	A	Trtobjective:	particulate removal
Trtprocess:	coagulation	Factypecode:	TP
Pwsid:	AR0000163	Facid:	5376
Facname:	MARTIN DRIVE WTP	Factype:	Treatment_plant
Facactivitycode:	A	Trtobjective:	corrosion control
Trtprocess:	sequestration	Factypecode:	TP
Pwsid:	AR0000163	Facid:	5376
Facname:	MARTIN DRIVE WTP	Factype:	Treatment_plant
Facactivitycode:	A	Trtobjective:	particulate removal
Trtprocess:	filtration, rapid sand	Factypecode:	TP
Pwsid:	AR0000163	Facid:	5376
Facname:	MARTIN DRIVE WTP	Factype:	Treatment_plant
Facactivitycode:	A	Trtobjective:	disinfection
Trtprocess:	gaseous chlorination, post		
Factypecode:	TP		
Pwsid:	AR0000163	Facid:	5376

## GEOCHECK® - PHYSICAL SETTING SOURCE MAP FINDINGS

Facname:	MARTIN DRIVE WTP	Factype:	Treatment_plant
Facactivitycode:	A	Trtobjective:	other
Trtprocess:	fluoridation	Factypecode:	TP
Pwsid:	AR0000163	Facid:	585
Facname:	MAIN WTP	Factype:	Treatment_plant
Facactivitycode:	I	Trtobjective:	disinfection
Trtprocess:	gaseous chlorination, post		
Factypecode:	TP		
Pwsid:	AR0000163	Facid:	585
Facname:	MAIN WTP	Factype:	Treatment_plant
Facactivitycode:	I	Trtobjective:	taste / odor control
Trtprocess:	not reported	Factypecode:	TP
Pwsid:	AR0000163	Facid:	585
Facname:	MAIN WTP	Factype:	Treatment_plant
Facactivitycode:	I	Trtobjective:	other
Trtprocess:	fluoridation	Factypecode:	TP
PWS ID:	AR0000163	PWS name:	WYNNE WATERWORKS
Address:	DON O'NEAL	Care of:	121 EAST MERRIMAN
City:	WYNNE	State:	AR
Zip:	72396	Owner:	WYNNE WATERWORKS
Source code:	Ground water	Population:	8930
PWS ID:	AR0000163	PWS type:	Operator
PWS name:	KEVIN M. MCCORMICK	PWS address:	Not Reported
PWS city:	Not Reported	PWS state:	Not Reported
PWS zip:	Not Reported	County:	CROSS
Source:	Ground water	Treatment Objective:	DISINFECTION
Process:	GASEOUS CHLORINATION, POST		
Population:	9399		
County:	CROSS	Source:	Ground water
Treatment Objective:	TASTE / ODOR CONTROL	Process:	AERATION, SLAT TRAY
Population:	9399		
County:	CROSS	Source:	Ground water
Treatment Objective:	Z	Process:	FLUORIDATION
Population:	9399		
PWS ID:	AR0000163	Activity status:	Active
Date system activated:	Not Reported	Date system deactivated:	Not Reported
Retail population:	00008187	System name:	WYNNE WATERWORKS
System address:	Not Reported	System address:	121 EAST MERRIMAN
System city:	WYNNE	System state:	AR
System zip:	72396		
Population served:	5,001 - 10,000 Persons	Treatment:	Treated
Latitude:	351209	Longitude:	0904649
State:	AR	Latitude degrees:	35
Latitude minutes:	12	Latitude seconds:	9.0000
Longitude degrees:	90	Longitude minutes:	46
Longitude seconds:	49.0000		
Violation id:	9412011	Orig code:	S
State:	AR	Violation Year:	2010
Contamination code:	0700	Contamination Name:	GROUNDWATER RULE
Violation code:	41	Violation name:	Treatment Technique (SWTR and GWR)

## GEOCHECK® - PHYSICAL SETTING SOURCE MAP FINDINGS

Rule code:	140	Rule name:	GWR
Violation measur:	Not Reported	Unit of measure:	Not Reported
State mcl:	Not Reported	Cmp bdt:	10/01/2010
Cmp edt:	05/05/2011		
Violation ID:	9412011	Orig Code:	S
Enforcemnt FY:	2011	Enforcement Action:	05/05/2011
Enforcement Detail:	St Compliance achieved	Enforcement Category:	Resolving
Violation ID:	Not Reported	Orig Code:	S
Enforcemnt FY:	2011	Enforcement Action:	12/09/2010
Enforcement Detail:	St Public Notif requested	Enforcement Category:	Not Reported

**C8  
NNE  
1/4 - 1/2 Mile  
Higher**

**FED USGS      USGS40000093193**

Organization ID:	USGS-AR	Organization Name:	USGS Arkansas Water Science Center
Monitor Location:	07N03E28AC1	Type:	Well
Description:	31000	HUC:	08020205
Drainage Area:	Not Reported	Drainage Area Units:	Not Reported
Contrib Drainage Area:	Not Reported	Contrib Drainage Area Unts:	Not Reported
Aquifer:	Mississippi River Valley alluvial aquifer		
Formation Type:	Quaternary Alluvium	Aquifer Type:	Not Reported
Construction Date:	Not Reported	Well Depth:	158
Well Depth Units:	ft	Well Hole Depth:	Not Reported
Well Hole Depth Units:	Not Reported		

**9  
NNW  
1/4 - 1/2 Mile  
Lower**

**AR WELLS      AR100000007485**

Well id:	90471535121401	Original w:	904715351214
City and z:	WYNNE, AR. 72396	County nam:	CROSS
Latitude:	35-12-14	Longitude:	90-47-15
Well statu:	New Well	Depth:	173
Date well:	19980703	Use code:	IR
Owner name:	TIM FISHER	Driller na:	BARRY L. DUCAN
Remarks:	Not Reported	Site id:	AR100000007485

**10  
ENE  
1/2 - 1 Mile  
Higher**

**AR WELLS      AR1000000046276**

Well id:	90463335120001	Original w:	904633351200
City and z:	WYNNE 72396	County nam:	CROSS
Latitude:	35-12-00	Longitude:	90-46-33
Well statu:	New Well	Depth:	348
Date well:	20070629	Use code:	Not Reported
Owner name:	TOM MORGAN	Driller na:	JERRY SHARP
Remarks:	Not Reported	Site id:	AR1000000046276

# GEOCHECK® - PHYSICAL SETTING SOURCE MAP FINDINGS

Map ID  
Direction  
Distance  
Elevation

Database      EDR ID Number

**D11**  
**NNE**  
**1/2 - 1 Mile**  
**Higher**

**AR WELLS      AR1000000053639**

Well id:	90464935121701	Original w:	904649351217
City and z:	WYNNE, AR 72396	County nam:	CROSS
Latitude:	35-12-17	Longitude:	90-46-49
Well statu:	New Well	Depth:	412
Date well:	20100410	Use code:	PS
Owner name:	WYNNE WATERWORKS	Driller na:	RUSSELL NORTH
Remarks:	Not Reported	Site id:	AR1000000053639

**12**  
**South**  
**1/2 - 1 Mile**  
**Lower**

**FED USGS      USGS40000121761**

Organization ID:	USGS-AR	Organization Name:	USGS Arkansas Water Science Center
Monitor Location:	07N03E33ACB1	Type:	Well
Description:	Not Reported	HUC:	08020205
Drainage Area:	Not Reported	Drainage Area Units:	Not Reported
Contrib Drainage Area:	Not Reported	Contrib Drainage Area Unts:	Not Reported
Aquifer:	Mississippi River Valley alluvial aquifer		
Formation Type:	Terrace Deposits	Aquifer Type:	Confined single aquifer
Construction Date:	19550101	Well Depth:	140
Well Depth Units:	ft	Well Hole Depth:	Not Reported
Well Hole Depth Units:	Not Reported		

**D13**  
**NNE**  
**1/2 - 1 Mile**  
**Higher**

**FED USGS      USGS40000121842**

Organization ID:	USGS-AR	Organization Name:	USGS Arkansas Water Science Center
Monitor Location:	07N03E28ABD1	Type:	Well
Description:	BILL RAGAN	HUC:	08020205
Drainage Area:	Not Reported	Drainage Area Units:	Not Reported
Contrib Drainage Area:	Not Reported	Contrib Drainage Area Unts:	Not Reported
Aquifer:	Mississippi River Valley alluvial aquifer		
Formation Type:	Quaternary Alluvium	Aquifer Type:	Not Reported
Construction Date:	Not Reported	Well Depth:	100
Well Depth Units:	ft	Well Hole Depth:	Not Reported
Well Hole Depth Units:	Not Reported		

Ground water levels,Number of Measurements:	1	Level reading date:	1975-09-15
Feet below surface:	90.40	Feet to sea level:	Not Reported
Note:	Not Reported		

# GEOCHECK® - PHYSICAL SETTING SOURCE MAP FINDINGS

Map ID  
Direction  
Distance  
Elevation

Database      EDR ID Number

**14**  
**NNW**  
**1/2 - 1 Mile**  
**Lower**

**FED USGS      USGS40000093222**

Organization ID:	USGS-AR	Organization Name:	USGS Arkansas Water Science Center
Monitor Location:	07N03E28AD1	Type:	Well
Description:	31000	HUC:	08020205
Drainage Area:	Not Reported	Drainage Area Units:	Not Reported
Contrib Drainage Area:	Not Reported	Contrib Drainage Area Unts:	Not Reported
Aquifer:	Not Reported	Formation Type:	Not Reported
Aquifer Type:	Not Reported	Construction Date:	Not Reported
Well Depth:	157	Well Depth Units:	ft
Well Hole Depth:	Not Reported	Well Hole Depth Units:	Not Reported

**15**  
**ENE**  
**1/2 - 1 Mile**  
**Higher**

**FED USGS      USGS40000121821**

Organization ID:	USGS-AR	Organization Name:	USGS Arkansas Water Science Center
Monitor Location:	07N03E27CBB1	Type:	Well
Description:	Not Reported	HUC:	08020205
Drainage Area:	Not Reported	Drainage Area Units:	Not Reported
Contrib Drainage Area:	Not Reported	Contrib Drainage Area Unts:	Not Reported
Aquifer:	Mississippi embayment aquifer system	Aquifer Type:	Confined single aquifer
Formation Type:	Claiborne Group	Well Depth:	336
Construction Date:	19610101	Well Hole Depth:	Not Reported
Well Depth Units:	ft		
Well Hole Depth Units:	Not Reported		

**E16**  
**West**  
**1/2 - 1 Mile**  
**Lower**

**AR WELLS      AR1000000054360**

Well id:	90474535114501	Original w:	904745351145
City and z:	WYNNE, AR 72396	County nam:	CROSS
Latitude:	35-11-45	Longitude:	90-47-45
Well statu:	New Well	Depth:	155
Date well:	20110510	Use code:	IR
Owner name:	MEYER FARMS	Driller na:	BILLY JUMPER
Remarks:	Not Reported	Site id:	AR1000000054360

**17**  
**South**  
**1/2 - 1 Mile**  
**Lower**

**FED USGS      USGS40000092878**

Organization ID:	USGS-AR	Organization Name:	USGS Arkansas Water Science Center
Monitor Location:	07N03E29DB1	Type:	Well
Description:	18506	HUC:	08020205
Drainage Area:	Not Reported	Drainage Area Units:	Not Reported
Contrib Drainage Area:	Not Reported	Contrib Drainage Area Unts:	Not Reported
Aquifer:	Not Reported	Formation Type:	Not Reported

## GEOCHECK® - PHYSICAL SETTING SOURCE MAP FINDINGS

Aquifer Type:	Not Reported	Construction Date:	Not Reported
Well Depth:	110	Well Depth Units:	ft
Well Hole Depth:	Not Reported	Well Hole Depth Units:	Not Reported

**18**  
**SSW**  
**1/2 - 1 Mile**  
**Lower**

**FED USGS      USGS4000092896**

Organization ID:	USGS-AR	Organization Name:	USGS Arkansas Water Science Center
Monitor Location:	07N03E33BC1	Type:	Well
Description:	18507	HUC:	08020205
Drainage Area:	Not Reported	Drainage Area Units:	Not Reported
Contrib Drainage Area:	Not Reported	Contrib Drainage Area Unts:	Not Reported
Aquifer:	Mississippi embayment aquifer system		
Formation Type:	500-foot Sand (Memphis Aquifer)		
Aquifer Type:	Not Reported	Construction Date:	Not Reported
Well Depth:	110	Well Depth Units:	ft
Well Hole Depth:	Not Reported	Well Hole Depth Units:	Not Reported

**E19**  
**West**  
**1/2 - 1 Mile**  
**Lower**

**FED USGS      USGS4000093069**

Organization ID:	USGS-AR	Organization Name:	USGS Arkansas Water Science Center
Monitor Location:	07N03E29DD1	Type:	Well
Description:	40890	HUC:	08020205
Drainage Area:	Not Reported	Drainage Area Units:	Not Reported
Contrib Drainage Area:	Not Reported	Contrib Drainage Area Unts:	Not Reported
Aquifer:	Mississippi River Valley alluvial aquifer		
Formation Type:	Quaternary Alluvium		
Construction Date:	Not Reported	Aquifer Type:	Not Reported
Well Depth Units:	ft	Well Depth:	100
Well Hole Depth Units:	Not Reported	Well Hole Depth:	Not Reported

**F20**  
**NW**  
**1/2 - 1 Mile**  
**Lower**

**FED USGS      USGS4000093213**

Organization ID:	USGS-AR	Organization Name:	USGS Arkansas Water Science Center
Monitor Location:	17N03E29AA2	Type:	Well
Description:	6102	HUC:	08020205
Drainage Area:	Not Reported	Drainage Area Units:	Not Reported
Contrib Drainage Area:	Not Reported	Contrib Drainage Area Unts:	Not Reported
Aquifer:	Mississippi River Valley alluvial aquifer		
Formation Type:	Quaternary Alluvium		
Construction Date:	Not Reported	Aquifer Type:	Not Reported
Well Depth Units:	ft	Well Depth:	180
Well Hole Depth Units:	Not Reported	Well Hole Depth:	Not Reported

# GEOCHECK® - PHYSICAL SETTING SOURCE MAP FINDINGS

Map ID  
Direction  
Distance  
Elevation

Database      EDR ID Number

**F21**  
**NW**  
**1/2 - 1 Mile**  
**Lower**

**FED USGS      USGS40000068307**

Organization ID:	USGS-AR	Organization Name:	USGS Arkansas Water Science Center
Monitor Location:	17N03E29AA3	Type:	Well
Description:	HAMILTON MOBILE HOME PARK	HUC:	08020205
Drainage Area:	Not Reported	Drainage Area Units:	Not Reported
Contrib Drainage Area:	Not Reported	Contrib Drainage Area Unts:	Not Reported
Aquifer:	Mississippi River Valley alluvial aquifer		
Formation Type:	Quaternary Alluvium	Aquifer Type:	Not Reported
Construction Date:	Not Reported	Well Depth:	180
Well Depth Units:	ft	Well Hole Depth:	Not Reported
Well Hole Depth Units:	Not Reported		

**22**  
**WSW**  
**1/2 - 1 Mile**  
**Lower**

**FED USGS      USGS40000093047**

Organization ID:	USGS-AR	Organization Name:	USGS Arkansas Water Science Center
Monitor Location:	07N03E32AB1	Type:	Well
Description:	16302	HUC:	08020205
Drainage Area:	Not Reported	Drainage Area Units:	Not Reported
Contrib Drainage Area:	Not Reported	Contrib Drainage Area Unts:	Not Reported
Aquifer:	Mississippi River Valley alluvial aquifer		
Formation Type:	Quaternary Alluvium	Aquifer Type:	Not Reported
Construction Date:	Not Reported	Well Depth:	150
Well Depth Units:	ft	Well Hole Depth:	Not Reported
Well Hole Depth Units:	Not Reported		

**23**  
**NNE**  
**1/2 - 1 Mile**  
**Higher**

**FED USGS      USGS40000093262**

Organization ID:	USGS-AR	Organization Name:	USGS Arkansas Water Science Center
Monitor Location:	07N03E28AA1	Type:	Well
Description:	50596	HUC:	08020203
Drainage Area:	Not Reported	Drainage Area Units:	Not Reported
Contrib Drainage Area:	Not Reported	Contrib Drainage Area Unts:	Not Reported
Aquifer:	Mississippi River Valley alluvial aquifer		
Formation Type:	Quaternary Alluvium	Aquifer Type:	Not Reported
Construction Date:	Not Reported	Well Depth:	120
Well Depth Units:	ft	Well Hole Depth:	Not Reported
Well Hole Depth Units:	Not Reported		



## GEOCHECK® - PHYSICAL SETTING SOURCE MAP FINDINGS

Map ID  
Direction  
Distance  
Elevation

Database      EDR ID Number

**24**  
**SW**  
**1/2 - 1 Mile**  
**Lower**

**FED USGS      USGS40000092879**

Organization ID:	USGS-AR	Organization Name:	USGS Arkansas Water Science Center
Monitor Location:	07N03E33BC2	Type:	Well
Description:	18508	HUC:	08020205
Drainage Area:	Not Reported	Drainage Area Units:	Not Reported
Contrib Drainage Area:	Not Reported	Contrib Drainage Area Unts:	Not Reported
Aquifer:	Mississippi embayment aquifer system		
Formation Type:	500-foot Sand (Memphis Aquifer)		
Aquifer Type:	Not Reported	Construction Date:	Not Reported
Well Depth:	110	Well Depth Units:	ft
Well Hole Depth:	Not Reported	Well Hole Depth Units:	Not Reported

**25**  
**West**  
**1/2 - 1 Mile**  
**Lower**

**FED USGS      USGS40000093070**

Organization ID:	USGS-AR	Organization Name:	USGS Arkansas Water Science Center
Monitor Location:	07N03E29DC1	Type:	Well
Description:	40885	HUC:	08020205
Drainage Area:	Not Reported	Drainage Area Units:	Not Reported
Contrib Drainage Area:	Not Reported	Contrib Drainage Area Unts:	Not Reported
Aquifer:	Mississippi River Valley alluvial aquifer		
Formation Type:	Quaternary Alluvium		
Construction Date:	Not Reported	Aquifer Type:	Not Reported
Well Depth Units:	ft	Well Depth:	110
Well Hole Depth Units:	Not Reported	Well Hole Depth:	Not Reported

**26**  
**WSW**  
**1/2 - 1 Mile**  
**Lower**

**FED USGS      USGS40000092992**

Organization ID:	USGS-AR	Organization Name:	USGS Arkansas Water Science Center
Monitor Location:	07N03E32BA1	Type:	Well
Description:	23228	HUC:	08020205
Drainage Area:	Not Reported	Drainage Area Units:	Not Reported
Contrib Drainage Area:	Not Reported	Contrib Drainage Area Unts:	Not Reported
Aquifer:	Mississippi River Valley alluvial aquifer		
Formation Type:	Quaternary Alluvium		
Construction Date:	Not Reported	Aquifer Type:	Not Reported
Well Depth Units:	ft	Well Depth:	120
Well Hole Depth Units:	Not Reported	Well Hole Depth:	Not Reported

## GEOCHECK® - PHYSICAL SETTING SOURCE MAP FINDINGS

Map ID  
Direction  
Distance  
Elevation

Database      EDR ID Number

**27**  
**SE**  
**1/2 - 1 Mile**  
**Higher**

**AR WELLS      AR100000007322**

Well id:	90462335111501	Original w:	904623351115
City and z:	WYNNE AR 72396	County nam:	CROSS
Latitude:	35-11-15	Longitude:	90-46-23
Well statu:	New Well	Depth:	183
Date well:	19960410	Use code:	IR
Owner name:	STEVEN MEYER	Driller na:	BARRY L. DUCAN
Remarks:	Not Reported	Site id:	AR100000007322

**28**  
**West**  
**1/2 - 1 Mile**  
**Lower**

**FED USGS      USGS40000093128**

Organization ID:	USGS-AR	Organization Name:	USGS Arkansas Water Science Center
Monitor Location:	07N03E29DB2	Type:	Well
Description:	23313	HUC:	08020205
Drainage Area:	Not Reported	Drainage Area Units:	Not Reported
Contrib Drainage Area:	Not Reported	Contrib Drainage Area Unts:	Not Reported
Aquifer:	Mississippi River Valley alluvial aquifer		
Formation Type:	Quaternary Alluvium	Aquifer Type:	Not Reported
Construction Date:	Not Reported	Well Depth:	70
Well Depth Units:	ft	Well Hole Depth:	Not Reported
Well Hole Depth Units:	Not Reported		

**G29**  
**WNW**  
**1/2 - 1 Mile**  
**Lower**

**AR WELLS      AR100000007659**

Well id:	90480535120301	Original w:	904805351203
City and z:	WYME	County nam:	CROSS
Latitude:	35-12-03	Longitude:	90-48-05
Well statu:	New Well	Depth:	164
Date well:	19950317	Use code:	IR
Owner name:	BILLY MITCHELL	Driller na:	PETER L. GRIGGS
Remarks:	Not Reported	Site id:	AR100000007659

**G30**  
**WNW**  
**1/2 - 1 Mile**  
**Lower**

**AR WELLS      AR100000007660**

Well id:	904805351203-0101	Original w:	904805351203-01
City and z:	WYNE	County nam:	CROSS
Latitude:	35-12-03	Longitude:	90-48-05
Well statu:	New Well	Depth:	160
Date well:	19950307	Use code:	IR
Owner name:	BILLY MITCHELL	Driller na:	PETER L. GRIGGS
Remarks:	Not Reported	Site id:	AR100000007660

# GEOCHECK® - PHYSICAL SETTING SOURCE MAP FINDINGS RADON

## AREA RADON INFORMATION

State Database: AR Radon

### Radon Test Results

Total Meas	Mean	Geom mean	Median	Std Dev	Max	% Sites>4 pCi/L	% Sites>20 pCi/L
4	1.0	0.7	1.0	0.8	2.0	0	0

Federal EPA Radon Zone for CROSS County: 3

- Note: Zone 1 indoor average level > 4 pCi/L.  
 : Zone 2 indoor average level >= 2 pCi/L and <= 4 pCi/L.  
 : Zone 3 indoor average level < 2 pCi/L.

Federal Area Radon Information for Zip Code: 72396

Number of sites tested: 2

Area	Average Activity	% <4 pCi/L	% 4-20 pCi/L	% >20 pCi/L
Living Area - 1st Floor	1.500 pCi/L	100%	0%	0%
Living Area - 2nd Floor	Not Reported	Not Reported	Not Reported	Not Reported
Basement	Not Reported	Not Reported	Not Reported	Not Reported

# PHYSICAL SETTING SOURCE RECORDS SEARCHED

## TOPOGRAPHIC INFORMATION

### USGS 7.5' Digital Elevation Model (DEM)

Source: United States Geologic Survey

EDR acquired the USGS 7.5' Digital Elevation Model in 2002 and updated it in 2006. The 7.5 minute DEM corresponds to the USGS 1:24,000- and 1:25,000-scale topographic quadrangle maps. The DEM provides elevation data with consistent elevation units and projection.

### Current USGS 7.5 Minute Topographic Map

Source: U.S. Geological Survey

## HYDROLOGIC INFORMATION

Flood Zone Data: This data was obtained from the Federal Emergency Management Agency (FEMA). It depicts 100-year and 500-year flood zones as defined by FEMA. It includes the National Flood Hazard Layer (NFHL) which incorporates Flood Insurance Rate Map (FIRM) data and Q3 data from FEMA in areas not covered by NFHL.

Source: FEMA

Telephone: 877-336-2627

Date of Government Version: 2003, 2015

NWI: National Wetlands Inventory. This data, available in select counties across the country, was obtained by EDR in 2002, 2005 and 2010 from the U.S. Fish and Wildlife Service.

### State Wetlands Data: Wetland Inventory

Source: US Fish & Wildlife Service

Telephone: 703-358-2171

## HYDROGEOLOGIC INFORMATION

### AQUIFLOW<sup>R</sup> Information System

Source: EDR proprietary database of groundwater flow information

EDR has developed the AQUIFLOW Information System (AIS) to provide data on the general direction of groundwater flow at specific points. EDR has reviewed reports submitted to regulatory authorities at select sites and has extracted the date of the report, hydrogeologically determined groundwater flow direction and depth to water table information.

## GEOLOGIC INFORMATION

### Geologic Age and Rock Stratigraphic Unit

Source: P.G. Schruben, R.E. Arndt and W.J. Bawiec, Geology of the Conterminous U.S. at 1:2,500,000 Scale - A digital representation of the 1974 P.B. King and H.M. Beikman Map, USGS Digital Data Series DDS - 11 (1994).

### STATSGO: State Soil Geographic Database

Source: Department of Agriculture, Natural Resources Conservation Service (NRCS)

The U.S. Department of Agriculture's (USDA) Natural Resources Conservation Service (NRCS) leads the national Conservation Soil Survey (NCSS) and is responsible for collecting, storing, maintaining and distributing soil survey information for privately owned lands in the United States. A soil map in a soil survey is a representation of soil patterns in a landscape. Soil maps for STATSGO are compiled by generalizing more detailed (SSURGO) soil survey maps.

### SSURGO: Soil Survey Geographic Database

Source: Department of Agriculture, Natural Resources Conservation Service (NRCS)

Telephone: 800-672-5559

SSURGO is the most detailed level of mapping done by the Natural Resources Conservation Service, mapping scales generally range from 1:12,000 to 1:63,360. Field mapping methods using national standards are used to construct the soil maps in the Soil Survey Geographic (SSURGO) database. SSURGO digitizing duplicates the original soil survey maps. This level of mapping is designed for use by landowners, townships and county natural resource planning and management.

# PHYSICAL SETTING SOURCE RECORDS SEARCHED

## LOCAL / REGIONAL WATER AGENCY RECORDS

### FEDERAL WATER WELLS

#### PWS: Public Water Systems

Source: EPA/Office of Drinking Water

Telephone: 202-564-3750

Public Water System data from the Federal Reporting Data System. A PWS is any water system which provides water to at least 25 people for at least 60 days annually. PWSs provide water from wells, rivers and other sources.

#### PWS ENF: Public Water Systems Violation and Enforcement Data

Source: EPA/Office of Drinking Water

Telephone: 202-564-3750

Violation and Enforcement data for Public Water Systems from the Safe Drinking Water Information System (SDWIS) after August 1995. Prior to August 1995, the data came from the Federal Reporting Data System (FRDS).

#### USGS Water Wells: USGS National Water Inventory System (NWIS)

This database contains descriptive information on sites where the USGS collects or has collected data on surface water and/or groundwater. The groundwater data includes information on wells, springs, and other sources of groundwater.

### STATE RECORDS

#### Arkansas Community Public Water Systems

Source: Health Department

Telephone: 501-661-2623

## OTHER STATE DATABASE INFORMATION

#### Oil and Gas Well Database

Source: Arkansas Geographic Information Office

Telephone: 501-682-2929

Oil and gas well locations.

### RADON

#### State Database: AR Radon

Source: Department of Health

Telephone: 501-661-2301

Radon Test Results

#### Area Radon Information

Source: USGS

Telephone: 703-356-4020

The National Radon Database has been developed by the U.S. Environmental Protection Agency (USEPA) and is a compilation of the EPA/State Residential Radon Survey and the National Residential Radon Survey. The study covers the years 1986 - 1992. Where necessary data has been supplemented by information collected at private sources such as universities and research institutions.

#### EPA Radon Zones

Source: EPA

Telephone: 703-356-4020

Sections 307 & 309 of IRAA directed EPA to list and identify areas of U.S. with the potential for elevated indoor radon levels.

### OTHER

#### Airport Landing Facilities: Private and public use landing facilities

Source: Federal Aviation Administration, 800-457-6656

#### Epicenters: World earthquake epicenters, Richter 5 or greater

Source: Department of Commerce, National Oceanic and Atmospheric Administration

Earthquake Fault Lines: The fault lines displayed on EDR's Topographic map are digitized quaternary faultlines, prepared in 1975 by the United State Geological Survey

# PHYSICAL SETTING SOURCE RECORDS SEARCHED

## STREET AND ADDRESS INFORMATION

© 2015 TomTom North America, Inc. All rights reserved. This material is proprietary and the subject of copyright protection and other intellectual property rights owned by or licensed to Tele Atlas North America, Inc. The use of this material is subject to the terms of a license agreement. You will be held liable for any unauthorized copying or disclosure of this material.

## Detailed Facility Report

### Facility Summary

**EAKAS ARKANSAS CORPORATION**  
**2000 S. FALLS BLVD, WYNNE, AR 72396**

FRS (Facility Registry Service) ID: 110016758258  
EPA Region: 06  
Latitude: 35.196333  
Longitude: -90.794444  
Locational Data Source: NPDES  
Industry:  
Indian Country: N

### Enforcement and Compliance Summary

Statute	CAA
Insp (5 Years)	--
Date of Last Inspection	05/23/2013
<b>Current Compliance Status</b>	<b>No Violation Identified</b>
Qtrs with NC (of 12)	0
Qtrs with Significant Violation	0
Informal Enforcement Actions (5 years)	--
Formal Enforcement Actions (5 years)	--
Penalties from Formal Enforcement Actions (5 years)	--
EPA Cases (5 years)	--
Penalties from EPA Cases (5 years)	--
Statute	CWA
Insp (5 Years)	--
Date of Last Inspection	--
<b>Current Compliance Status</b>	<b>No Violation Identified</b>
Qtrs with NC (of 12)	0
Qtrs with Significant Violation	0
Informal Enforcement Actions (5 years)	--
Formal Enforcement Actions (5 years)	--
Penalties from Formal Enforcement Actions (5 years)	--
EPA Cases (5 years)	--
Penalties from EPA Cases (5 years)	--

Statute	RCRA
Insp (5 Years)	1
Date of Last Inspection	10/23/2019
Current Compliance Status	No Violation Identified
Qtrs with NC (of 12)	1
Qtrs with Significant Violation	0
Informal Enforcement Actions (5 years)	1
Formal Enforcement Actions (5 years)	--
Penalties from Formal Enforcement Actions (5 years)	--
EPA Cases (5 years)	--
Penalties from EPA Cases (5 years)	--

## Regulatory Information

Clean Air Act (CAA): Operating Minor (AR0000000503700233)

Clean Water Act (CWA): Minor, Permit Effective (ARR001259)

Resource Conservation and Recovery Act (RCRA): Active LQG (ARR000015446)

Safe Drinking Water Act (SDWA): No Information

## Other Regulatory Reports

Air Emissions Inventory (EIS): 10641911

Greenhouse Gas Emissions (eGGRT): No Information

Toxic Releases (TRI): No Information

Compliance and Emissions Data Reporting Interface (CEDRI): No Information

## Known Data Problems

## Facility/System Characteristics

### Facility/System Characteristics

System	Statute	Identifier	Universe	Status	Areas	Permit Expiration Date	Indian Country	Latitude	Longitude
FRS		110016758258					N	35.196333	-90.794444
ICIS-Air	CAA	AR0000000503700233	Minor Emissions	Operating	CAAOTH		N	35.196361	-90.794444
EIS	CAA	10641911					N	35.19637	-90.79446
ICIS-NPDES	CWA	ARR001259	Minor: General Permit Covered Facility	Effective	Industrial Stormwater	06/30/2024	N	35.196333	-90.794444
RCRAInfo	RCRA	ARR000015446	LQG	Active (H)			N	35.19637	-90.794458

### Facility Address

System	Statute	Identifier	Facility Name	Facility Address	Facility County
FRS		110016758258	EAKAS ARKANSAS CORPORATION	2000 S. FALLS BLVD, WYNNE, AR 72396	Cross County
ICIS-Air	CAA	AR0000000503700233	EAKAS ARKANSAS	2000 SOUTH FALLS BOULEVARD, WYNNE, AR 72396	Cross County
EIS	CAA	10641911	EAKAS ARKANSAS CORPORATION	2000 SOUTH FALLS BLVD, WYNNE, AR 72396	Cross County
ICIS-NPDES	CWA	ARR001259	EAKAS ARKANSAS CORPORATION	2000 S. FALLS BLVD, WYNNE, AR 72396	Cross County
RCRAInfo	RCRA	ARR000015446	EAKAS ARKANSAS CORPORATION	2000 SOUTH FALLS BLVD., WYNNE, AR 72396	Cross County



## Facility SIC (Standard Industrial Classification) Codes

System	Identifier	SIC Code	SIC Description
ICIS-Air	AR000000503700233	2396	Automotive And Apparel Trimmings
ICIS-NPDES	ARR001259	3089	Plastics Products
NPDES	ARR001259	3089	Plastics Products

## Facility NAICS (North American Industry Classification System) Codes

System	Identifier	NAICS Code	NAICS Description
EIS	10641911	33636	Motor Vehicle Seating and Interior Trim Manufacturing
ICIS-Air	AR000000503700233	336360	Motor Vehicle Seating and Interior Trim Manufacturing
RCRAInfo	ARR000015446	336390	Other Motor Vehicle Parts Manufacturing
ICIS-NPDES	ARR001259	332813	Electroplating, Plating, Polishing, Anodizing, and Coloring
NPDES	ARR001259	332813	Electroplating, Plating, Polishing, Anodizing, and Coloring

## Facility Industrial Effluent Guidelines

Identifier	Effluent Guideline (40 CFR Part)	Effluent Guideline Description
No data records returned		

## Facility Tribe Information

Reservation Name	Tribe Name	EPA Tribal ID	Distance to Tribe (miles)
No data records returned			

## Enforcement and Compliance

### Compliance Monitoring History (5 years)

Statute	Source ID	System	Activity Type	Compliance Monitoring Type	Lead Agency	Date	Finding (if applicable)
RCRA	ARR000015446	RCRAInfo		COMPLIANCE EVALUATION INSPECTION ON-SITE	State	10/23/2019	Violations Or Compliance Issues Were Found

Entries in italics are not counted in EPA compliance monitoring strategies or annual results.

### Compliance Summary Data

Statute	Source ID	Current SNC (Significant Noncompliance)/HPV (High Priority Violation)	Current As Of	Qtrs with NC (Noncompliance) (of 12)	Data Last Refreshed
CAA	AR000000503700233	No	06/19/2021	0	06/18/2021
CWA	ARR001259	No	03/31/2021	0	06/18/2021
RCRA	ARR000015446	No	06/19/2021	1	06/18/2021

### Three-Year Compliance History by Quarter

Statute	Program/Pollutant/Violation Type	QTR 1	QTR 2	QTR 3	QTR 4	QTR 5	QTR 6	QTR 7	QTR 8	QTR 9	QTR 10	QTR 11	QTR 12+
CAA (Source ID: AR000000503700233)		07/01-09/30/18	10/01-12/31/18	01/01-03/31/19	04/01-06/30/19	07/01-09/30/19	10/01-12/31/19	01/01-03/31/20	04/01-06/30/20	07/01-09/30/20	10/01-12/31/20	01/01-03/31/21	04/01-06/30/21
	Facility-Level Status	No Violation Identified	No Violation Identified	No Violation Identified	No Violation Identified	No Violation Identified	No Violation Identified	No Violation Identified	No Violation Identified	No Violation Identified	No Violation Identified	No Violation Identified	No Violation Identified
	HPV History												
	Violation Type	Agency	Programs	Pollutants									

Statute	Program/Pollutant/Violation Type	QTR 1	QTR 2	QTR 3	QTR 4	QTR 5	QTR 6	QTR 7	QTR 8	QTR 9	QTR 10	QTR 11	QTR 12	QTR 13+
CWA (Source ID: ARR001259)		04/01-06/30/18	07/01-09/30/18	10/01-12/31/18	01/01-03/31/19	04/01-06/30/19	07/01-09/30/19	10/01-12/31/19	01/01-03/31/20	04/01-06/30/20	07/01-09/30/20	10/01-12/31/20	01/01-03/31/21	04/01-06/30/21
	Facility-Level Status	No Violation Identified	No Violation Identified	No Violation Identified	No Violation Identified	No Violation Identified	No Violation Identified	No Violation Identified	No Violation Identified	No Violation Identified	No Violation Identified	No Violation Identified	No Violation Identified	Undetermined
	Quarterly Noncompliance Report History													

Statute	Program/Pollutant/Violation Type	QTR 1	QTR 2	QTR 3	QTR 4	QTR 5	QTR 6	QTR 7	QTR 8	QTR 9	QTR 10	QTR 11	QTR 12+
RCRA (Source ID: ARR000015446)		07/01-09/30/18	10/01-12/31/18	01/01-03/31/19	04/01-06/30/19	07/01-09/30/19	10/01-12/31/19	01/01-03/31/20	04/01-06/30/20	07/01-09/30/20	10/01-12/31/20	01/01-03/31/21	04/01-06/30/21
	Facility-Level Status	No Violation Identified	No Violation Identified	No Violation Identified	No Violation Identified	No Violation Identified	No Violation Identified	Violation Identified	No Violation Identified	No Violation Identified	No Violation Identified	No Violation Identified	No Violation Identified
	Violation	Agency											
RCRA	262.A: Generators - General	AR						02/07/2020-02/21/2020					

## Informal Enforcement Actions (5 Years)

Statute	System	Source ID	Type of Action	Lead Agency	Date
RCRA	RCRAInfo	ARR000015446	WRITTEN INFORMAL	State	02/07/2020

*Entries in italics are not counted as "informal enforcement actions" in EPA policies pertaining to enforcement response tools.*

## Formal Enforcement Actions (5 Years)

Statute	System	Law/Section	Source ID	Action Type	Case No.	Lead Agency	Case Name	Issued/Filed Date	Settlements/Actions	Settlement/Action Date	Federal Penalty Assessed	State/Local Penalty Assessed	Penalty Amount Collected	SEP Cost	Comp Action Cost
No data records returned															

## Environmental Conditions

### Watershed(s)

12-Digit WBD (Watershed Boundary Dataset) HUC (RAD (Reach Address Database))	WBD (Watershed Boundary Dataset) Subwatershed Name (RAD (Reach Address Database))	State Water Body Name (ICIS (Integrated Compliance Information System))	Beach Closures Within Last Year	Beach Closures Within Last Two Years	Pollutants Potentially Related to Impairment	Watershed with ESA (Endangered Species Act)-listed Aquatic Species?
080202050402	Caney Creek-L'Anguille River	INDIAN CR	No	No		Yes

### Assessed Waters From Latest State Submission (ATTAINS)

State	Report Cycle	Assessment Unit ID	Assessment Unit Name	Water Condition	Cause Groups Impaired	Drinking Water Use	Aquatic Life	Fish Consumption Use	Recreation Use	Other Use
No data records returned										

### Air Quality Nonattainment Areas

Pollutant	Within Nonattainment Status Area?	Nonattainment Status Applicable Standard(s)	Within Maintenance Status Area?	Maintenance Status Applicable Standard(s)
No data records returned				

## Pollutants

### Toxics Release Inventory History of Reported Chemicals Released in Pounds per Year at Site

TRI Facility ID	Year	Total Air Emissions	Surface Water Discharges	Off-Site Transfers to POTWs (Publicly Owned Treatment Works)	Underground Injections	Releases to Land	Total On-site Releases	Total Off-site Transfers
No data records returned								

### Toxics Release Inventory Total Releases and Transfers in Pounds by Chemical and Year

Chemical Name
No data records returned

## Community

### EJSCREEN EJ Indexes

Eleven primary environmental justice (EJ) indexes of EJSCREEN, EPA's screening tool for EJ concerns. EPA uses these indexes to identify geographic areas that may warrant further consideration or analysis for potential EJ concerns. The index values below are for the Census block group in which the facility is located. Note that use of these indexes does not designate an area as an "EJ community" or "EJ facility." EJSCREEN provides screening level indicators, not a determination of the existence or absence of EJ concerns. For more information, see the [EJSCREEN home page](#).

Census Block Group EJ Indexes (percentile)	
Particulate Matter (PM 2.5)	42.2
Ozone	43.4
NATA Diesel PM	43.5
NATA Air Toxics Cancer Risk	40.2
NATA Respiratory Hazard Index (HI)	39.2
Traffic Proximity	31.8
Lead Paint Indicator	32.5
Superfund Proximity	51.9
Risk Management Plan (RMP) Proximity	40.4
Hazardous Waste Proximity	30.8
Wastewater Discharge Proximity	0

Number of EJ Indexes Above 80th Percentile
0

[View EJSCREEN Report](#)

### Demographic Profile of Surrounding Area (3 Miles)

This section provides demographic information regarding the community surrounding the facility. ECHO compliance data alone are not sufficient to determine whether violations at a particular facility had negative impacts on public health or the environment. Statistics are based upon the 2010 U.S. Census and 2006-2010 American Community Survey 5-Year Summary and are accurate to the extent that the facility latitude and longitude listed below are correct. EPA's spatial processing methodology considers the overlap between the selected radii and the census blocks (for U.S. Census demographics) and census block groups (for ACS demographics) in determining the demographics surrounding the facility. For more detail about this methodology, see the [DFR Data Dictionary](#).

General Statistics	
Total Persons (U.S. Census)	8,895
Population Density	317/sq.mi.
Percent Minority	33%
Households in Area	2,818
Housing Units in Area	3,774
Total Persons (ACS (American Community Survey))	7,615
Households on Public Assistance	54
Persons With Low Income	3,155
Percent With Low Income	43%

Geography	
Radius of Selected Area	3 mi.
Center Latitude	35.196306
Center Longitude	-90.794417
Land Area	99%
Water Area	1%

Income Breakdown - Households (%)	
Less than \$15,000	401 (14.25%)
\$15,000 - \$25,000	346 (12.29%)
\$25,000 - \$50,000	860 (30.55%)
\$50,000 - \$75,000	389 (13.82%)
Greater than \$75,000	819 (29.09%)

Age Breakdown - Persons (%)	
Children 5 years and younger	574 (6%)
Minors 17 years and younger	2,362 (27%)
Adults 18 years and older	6,532 (73%)
Seniors 65 years and older	1,311 (15%)

Race Breakdown - Persons (%)	
White	6,079 (68%)
African-American	2,592 (29%)
Hispanic-Origin	160 (2%)
Asian/Pacific Islander	43 (0%)
American Indian	18 (0%)
Other/Multiracial	163 (2%)

Education Level (Persons 25 & older) - Persons (%)	
Less than 9th Grade	278 (5.8%)
9th through 12th Grade	458 (9.56%)
High School Diploma	1,832 (38.25%)
Some College/2-year	1,328 (27.73%)
B.S./B.A. (Bachelor of Science/Bachelor of Arts) or More	892 (18.63%)



## Pollutant Loading Report (DMR)

EAKAS ARKANSAS CORPORATION, WYNNE, 72396

**NPDES (National Pollutant Discharge Elimination System) ID:** ARR001259

**FRS (Facility Registry Service) ID:** 110016758258

**Other NPDES (National Pollutant Discharge Elimination System) IDs associated with this FRS (Facility Registry Service) ID:**  
None

**TRI (Toxics Release Inventory) ID(s):** None

**Facility Type:** NON-POTW

**Permit Type:** General Permit Covered Facility

**Permit Effective Date:** 07/01/2019

**Permit Expiration Date:** 06/30/2024

**Major/Non-Major Indicator:** Non-Major

**Permit Issuance:** STATE OF ARKANSAS

**Approved Pretreatment Program:** N/A

**Combined Sewer Overflow (CSO) Outfall:** N/A

**County:** CROSS

**Congressional District:** Arkansas's 1st District

**Latitude:** 35.196333

**Longitude:** -90.794444

**Facility Design Flow (Permit Application) (MGD (Million gallons per day)):** --

**Actual Average Facility Flow (Permit Application) (MGD (Million gallons per day)):** --

**Average Facility Flow in 2021 (MGD (Million gallons per day)):** --

**4-Digit SIC (Standard Industrial Classification) Code:** 3089 - PLASTICS PRODUCTS, NEC

**6-Digit NAICS (North American Industry Classification System) Code:** 332813 - Electroplating, Plating, Polishing, Anodizing, and

**Likely Point Source Category:** --

[View Detailed Facility Report](#)

[View Effluent Charts](#)

[View Permit Limits and Monitoring Requirements](#)

[View NPDES Monitoring Data Download](#)

[View DMR and TRI Multi-Year Loading Report](#)

Select Reporting Year:  ▾

[Top Pollutants](#) | [Facility Loading Calculations](#)

Top Pollutants by Pounds (DMR, 2021)

Top Pollutants by Toxic-Weighted Pounds (TWPE) (DMR, 2021)

Pollutant Name	Total Pounds (lb/yr)	Max Allowable Load (lb/yr)
----------------	----------------------	----------------------------

No discharge monitoring data found for this facility.

[Download All Data](#)

Pollutant Name	Total TWPE (lb-eq/yr)	Max Allowable Load (lb-eq/yr)
----------------	-----------------------	-------------------------------

No discharge monitoring data for toxic pollutants found for this facility.

[Download All Data](#)

– Indicates value contains loads that are calculated using data that has been flagged as potential outliers or data errors.

– Indicates there was one or more exceedances of permit effluent limits for this pollutant sometime during the year. You can hover over the yellow flag to see the load over limit value.

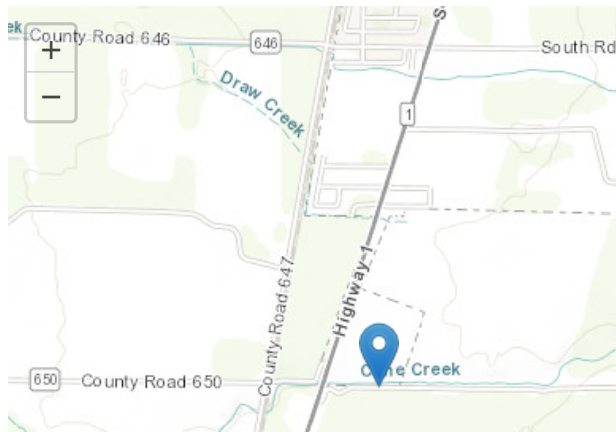

### Receiving Water Information

**State Water Body Name (ICIS (Integrated Compliance Information System)):** INDIAN CR

**Water Body Number (Reach Code):** 08020205000482

**WBD (Watershed Boundary Dataset) Subwatershed Name / 12-Digit WBD (Watershed Boundary Dataset) HUC (Hydrologic Unit Code) (FRS Derived):** Caney Creek-L'Anguille River (080202050402)

**Listed for Impairment (ATTAINS (Assessment, Total Maximum Daily Load (TMDL) Tracking and Implementation System)):** No

**Impairment Class (ATTAINS (Assessment, Total Maximum Daily Load (TMDL) Tracking and Implementation System)):** Not provided.

**Cause of Impairment(s) (ATTAINS (Assessment, Total Maximum Daily Load (TMDL) Tracking and Implementation System)):**

None

**Facility pollutant(s) potentially contributing to impairment:**

None

**Discharges to a county or watershed with ESA (Endangered Species Act)-listed aquatic species:**

Yes

[View the U.S. Fish & Wildlife Service Species By County Report](#)**NPDES Program Information**

NPDES permit was issued by STATE OF ARKANSAS. Click the appropriate link below for more information on the state or regional program.

[View State Program Information](#)[View EPA Regional Program Information](#)**Wastewater Treatment Technology Information****Current Treatment in Place:**

No wastewater treatment technology or management information is available for this facility.

## E. Aerial Photographs



**734 HIGHWAY 1**

734 HIGHWAY 1

WYNNE, AR 72396

Inquiry Number: 6542720.8

June 21, 2021

## The EDR Aerial Photo Decade Package



6 Armstrong Road, 4th floor  
Shelton, CT 06484  
Toll Free: 800.352.0050  
[www.edrnet.com](http://www.edrnet.com)

# EDR Aerial Photo Decade Package

06/21/21

**Site Name:**

734 HIGHWAY 1  
734 HIGHWAY 1  
WYNNE, AR 72396  
EDR Inquiry # 6542720.8

**Client Name:**

Fisher & Arnold Inc.  
9180 Crestwyn Hills Drive  
Memphis, TN 38125-8538  
Contact: Jeffrey Mitchell



Environmental Data Resources, Inc. (EDR) Aerial Photo Decade Package is a screening tool designed to assist environmental professionals in evaluating potential liability on a target property resulting from past activities. EDR's professional researchers provide digitally reproduced historical aerial photographs, and when available, provide one photo per decade.

**Search Results:**

<u>Year</u>	<u>Scale</u>	<u>Details</u>	<u>Source</u>
2017	1"=750'	Flight Year: 2017	USDA/NAIP
2013	1"=750'	Flight Year: 2013	USDA/NAIP
2010	1"=750'	Flight Year: 2010	USDA/NAIP
2006	1"=750'	Flight Year: 2006	USDA/NAIP
2001	1"=750'	Flight Date: January 25, 2001	USGS
1994	1"=750'	Acquisition Date: February 27, 1994	USGS/DOQQ
1991	1"=750'	Flight Date: March 31, 1991	USGS
1985	1"=750'	Flight Date: April 03, 1985	USDA
1980	1"=750'	Flight Date: February 28, 1980	USGS
1976	1"=750'	Flight Date: January 08, 1976	USGS
1974	1"=1000'	Flight Date: April 09, 1974	USGS

**When delivered electronically by EDR, the aerial photo images included with this report are for ONE TIME USE ONLY. Further reproduction of these aerial photo images is prohibited without permission from EDR. For more information contact your EDR Account Executive.**

**Disclaimer - Copyright and Trademark Notice**

This Report contains certain information obtained from a variety of public and other sources reasonably available to Environmental Data Resources, Inc. It cannot be concluded from this Report that coverage information for the target and surrounding properties does not exist from other sources. NO WARRANTY EXPRESSED OR IMPLIED, IS MADE WHATSOEVER IN CONNECTION WITH THIS REPORT. ENVIRONMENTAL DATA RESOURCES, INC. SPECIFICALLY DISCLAIMS THE MAKING OF ANY SUCH WARRANTIES, INCLUDING WITHOUT LIMITATION, MERCHANTABILITY OR FITNESS FOR A PARTICULAR USE OR PURPOSE. ALL RISK IS ASSUMED BY THE USER. IN NO EVENT SHALL ENVIRONMENTAL DATA RESOURCES, INC. BE LIABLE TO ANYONE, WHETHER ARISING OUT OF ERRORS OR OMISSIONS, NEGLIGENCE, ACCIDENT OR ANY OTHER CAUSE, FOR ANY LOSS OF DAMAGE, INCLUDING, WITHOUT LIMITATION, SPECIAL, INCIDENTAL, CONSEQUENTIAL, OR EXEMPLARY DAMAGES. ANY LIABILITY ON THE PART OF ENVIRONMENTAL DATA RESOURCES, INC. IS STRICTLY LIMITED TO A REFUND OF THE AMOUNT PAID FOR THIS REPORT. Purchaser accepts this Report "AS IS". Any analyses, estimates, ratings, environmental risk levels or risk codes provided in this Report are provided for illustrative purposes only, and are not intended to provide, nor should they be interpreted as providing any facts regarding, or prediction or forecast of, any environmental risk for any property. Only a Phase I Environmental Site Assessment performed by an environmental professional can provide information regarding the environmental risk for any property. Additionally, the information provided in this Report is not to be construed as legal advice.

Copyright 2021 by Environmental Data Resources, Inc. All rights reserved. Reproduction in any media or format, in whole or in part, of any report or map of Environmental Data Resources, Inc., or its affiliates, is prohibited without prior written permission.

EDR and its logos (including Sanborn and Sanborn Map) are trademarks of Environmental Data Resources, Inc. or its affiliates. All other trademarks used herein are the property of their respective owners.



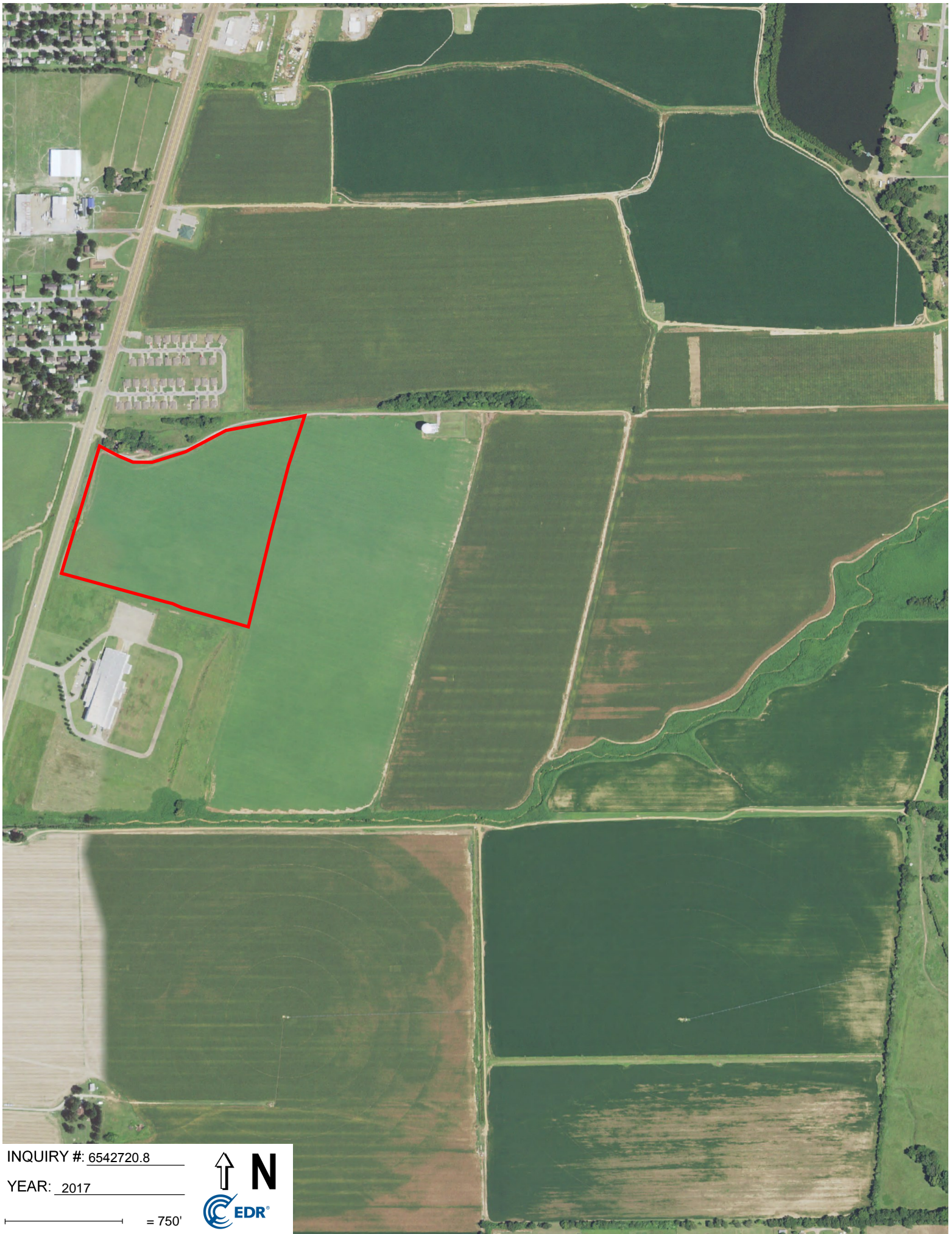

INQUIRY #: 6542720.8

YEAR: 2017

— = 750'



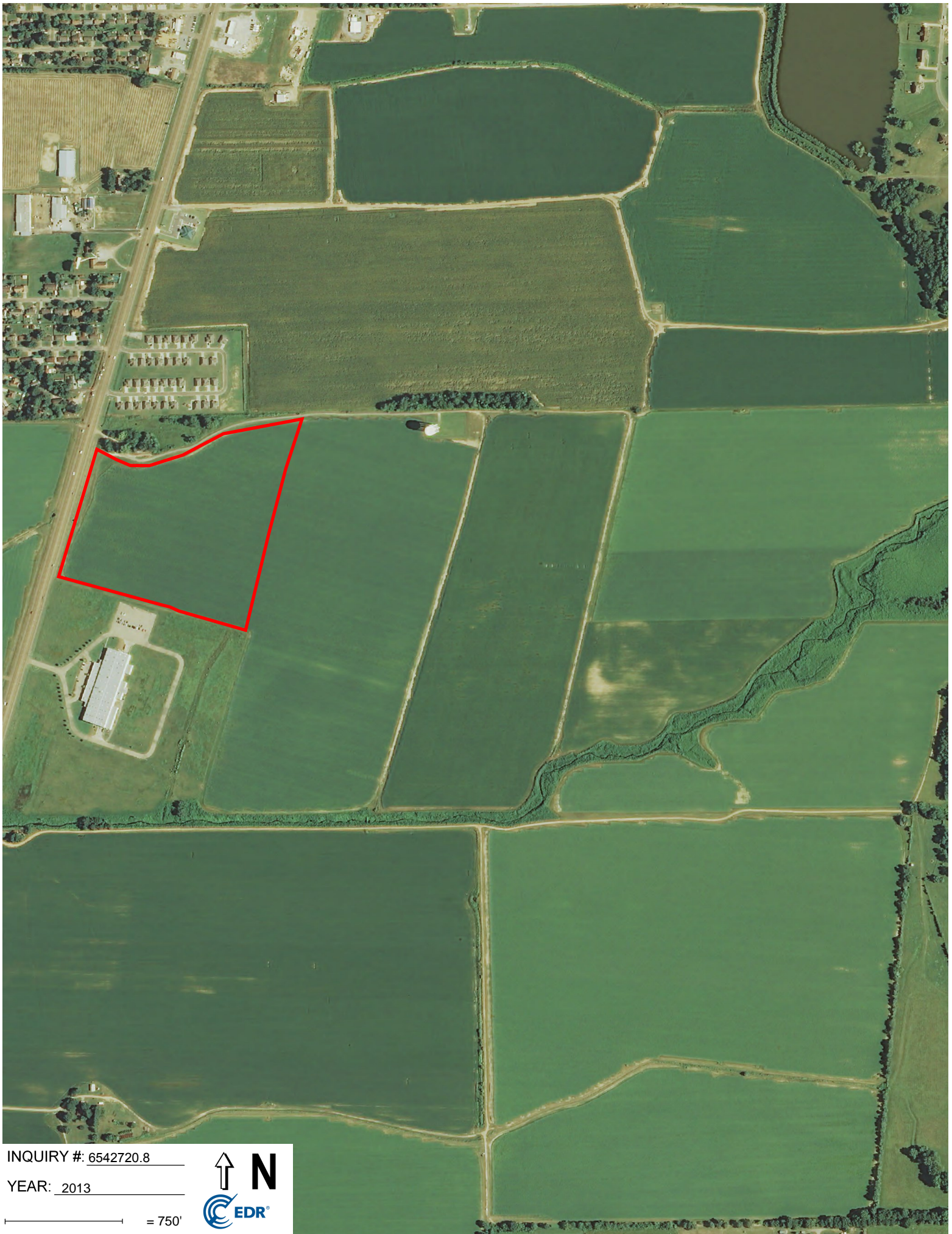

INQUIRY #: 6542720.8

YEAR: 2013

— = 750'





INQUIRY #: 6542720.8

YEAR: 2010

— = 750'





INQUIRY #: 6542720.8

YEAR: 2006

— = 750'





INQUIRY #: 6542720.8

YEAR: 2001

 = 750'





INQUIRY #: 6542720.8

YEAR: 2001

— = 750'



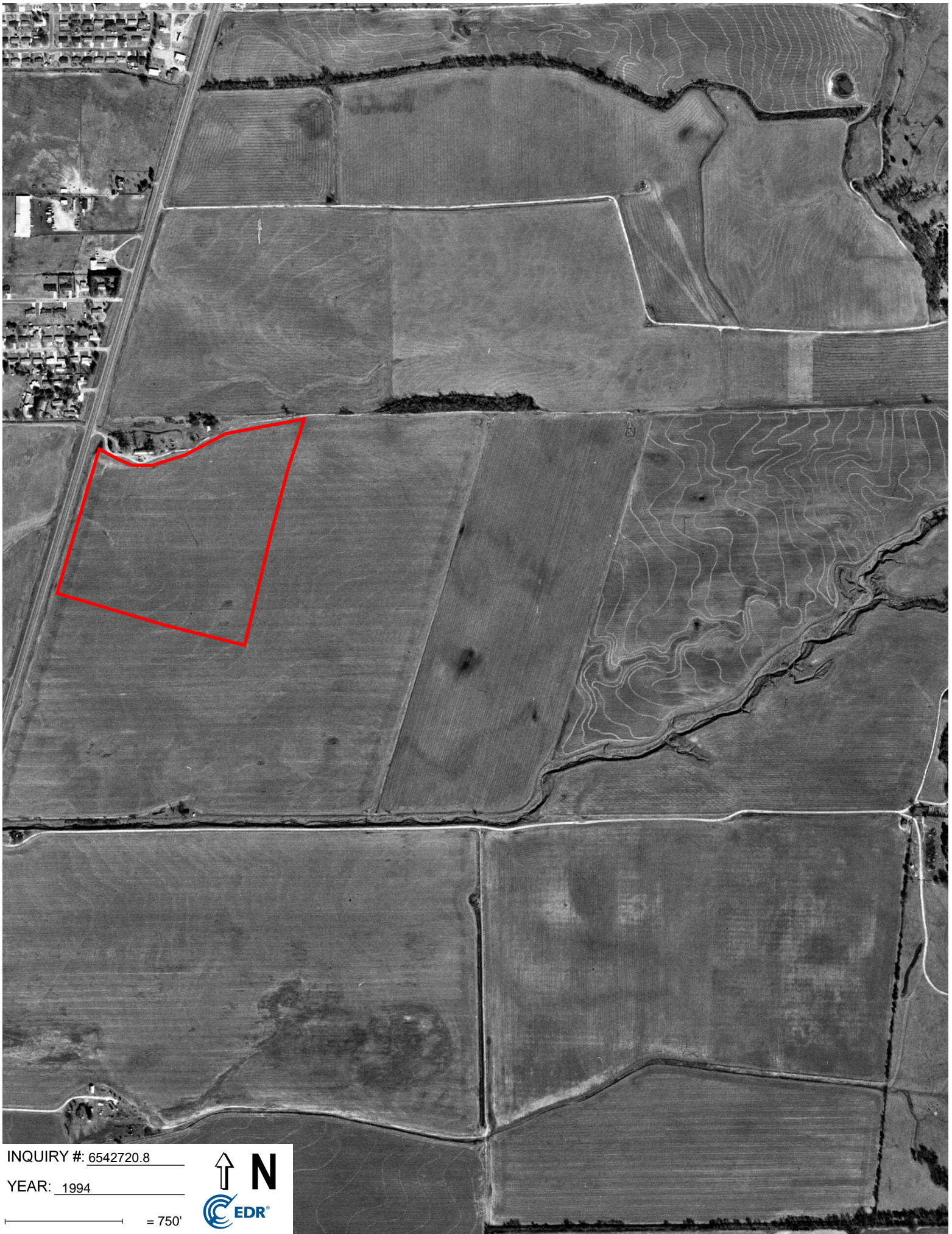

INQUIRY #: 6542720.8

YEAR: 1994

— = 750'





INQUIRY #: 6542720.8

YEAR: 1991

— = 750'







INQUIRY #: 6542720.8

YEAR: 1985

 = 750'





INQUIRY #: 6542720.8

YEAR: 1980

— = 750'





INQUIRY #: 6542720.8

YEAR: 1976

— = 750'





INQUIRY #: 6542720.8

YEAR: 1974

— = 1000'



## F. Sanborn Maps

734 HIGHWAY 1  
734 HIGHWAY 1  
WYNNE, AR 72396

Inquiry Number: 6542720.3

June 17, 2021

## Certified Sanborn® Map Report



6 Armstrong Road, 4th floor  
Shelton, CT 06484  
Toll Free: 800.352.0050  
[www.edrnet.com](http://www.edrnet.com)

# Certified Sanborn® Map Report

06/17/21

**Site Name:**

734 HIGHWAY 1  
734 HIGHWAY 1  
WYNNE, AR 72396  
EDR Inquiry # 6542720.3

**Client Name:**

Fisher & Arnold Inc.  
9180 Crestwyn Hills Drive  
Memphis, TN 38125-8538  
Contact: Jeffrey Mitchell



The Sanborn Library has been searched by EDR and maps covering the target property location as provided by Fisher & Arnold Inc. were identified for the years listed below. The Sanborn Library is the largest, most complete collection of fire insurance maps. The collection includes maps from Sanborn, Bromley, Perris & Browne, Hopkins, Barlow, and others. Only Environmental Data Resources Inc. (EDR) is authorized to grant rights for commercial reproduction of maps by the Sanborn Library LLC, the copyright holder for the collection. Results can be authenticated by visiting [www.edrnet.com/sanborn](http://www.edrnet.com/sanborn).

The Sanborn Library is continually enhanced with newly identified map archives. This report accesses all maps in the collection as of the day this report was generated.

## Certified Sanborn Results:

**Certification #** 33D8-4318-A210  
**PO #** WYNNEECO.0003EN  
**Project** WYNNEECO.0003EN

### UNMAPPED PROPERTY

This report certifies that the complete holdings of the Sanborn Library, LLC collection have been searched based on client supplied target property information, and fire insurance maps covering the target property were not found.



Sanborn® Library search results

Certification #: 33D8-4318-A210

The Sanborn Library includes more than 1.2 million fire insurance maps from Sanborn, Bromley, Perris & Browne, Hopkins, Barlow and others which track historical property usage in approximately 12,000 American cities and towns. Collections searched:

- Library of Congress
- University Publications of America
- EDR Private Collection

*The Sanborn Library LLC Since 1866™*

### Limited Permission To Make Copies

Fisher & Arnold Inc. (the client) is permitted to make up to FIVE photocopies of this Sanborn Map transmittal and each fire insurance map accompanying this report solely for the limited use of its customer. No one other than the client is authorized to make copies. Upon request made directly to an EDR Account Executive, the client may be permitted to make a limited number of additional photocopies. This permission is conditioned upon compliance by the client, its customer and their agents with EDR's copyright policy; a copy of which is available upon request.

### Disclaimer - Copyright and Trademark Notice

This Report contains certain information obtained from a variety of public and other sources reasonably available to Environmental Data Resources, Inc. It cannot be concluded from this Report that coverage information for the target and surrounding properties does not exist from other sources. NO WARRANTY EXPRESSED OR IMPLIED, IS MADE WHATSOEVER IN CONNECTION WITH THIS REPORT. ENVIRONMENTAL DATA RESOURCES, INC. SPECIFICALLY DISCLAIMS THE MAKING OF ANY SUCH WARRANTIES, INCLUDING WITHOUT LIMITATION, MERCHANTABILITY OR FITNESS FOR A PARTICULAR USE OR PURPOSE. ALL RISK IS ASSUMED BY THE USER. IN NO EVENT SHALL ENVIRONMENTAL DATA RESOURCES, INC. BE LIABLE TO ANYONE, WHETHER ARISING OUT OF ERRORS OR OMISSIONS, NEGLIGENCE, ACCIDENT OR ANY OTHER CAUSE, FOR ANY LOSS OF DAMAGE, INCLUDING, WITHOUT LIMITATION, SPECIAL, INCIDENTAL, CONSEQUENTIAL, OR EXEMPLARY DAMAGES. ANY LIABILITY ON THE PART OF ENVIRONMENTAL DATA RESOURCES, INC. IS STRICTLY LIMITED TO A REFUND OF THE AMOUNT PAID FOR THIS REPORT. Purchaser accepts this Report "AS IS". Any analyses, estimates, ratings, environmental risk levels or risk codes provided in this Report are provided for illustrative purposes only, and are not intended to provide, nor should they be interpreted as providing any facts regarding, or prediction or forecast of, any environmental risk for any property. Only a Phase I Environmental Site Assessment performed by an environmental professional can provide information regarding the environmental risk for any property. Additionally, the information provided in this Report is not to be construed as legal advice. Copyright 2021 by Environmental Data Resources, Inc. All rights reserved. Reproduction in any media or format, in whole or in part, of any report or map of Environmental Data Resources, Inc., or its affiliates, is prohibited without prior written permission.

EDR and its logos (including Sanborn and Sanborn Map) are trademarks of Environmental Data Resources, Inc. or its affiliates. All other trademarks used herein are the property of their respective owners.

## G. Topographic Maps



734 HIGHWAY 1  
734 HIGHWAY 1  
WYNNE, AR 72396

Inquiry Number: 6542720.4

June 17, 2021

# EDR Historical Topo Map Report

with QuadMatch™



6 Armstrong Road, 4th floor  
Shelton, CT 06484  
Toll Free: 800.352.0050  
[www.edrnet.com](http://www.edrnet.com)

# EDR Historical Topo Map Report

06/17/21

**Site Name:**

734 HIGHWAY 1  
734 HIGHWAY 1  
WYNNE, AR 72396  
EDR Inquiry # 6542720.4

**Client Name:**

Fisher & Arnold Inc.  
9180 Crestwyn Hills Drive  
Memphis, TN 38125-8538  
Contact: Jeffrey Mitchell



EDR Topographic Map Library has been searched by EDR and maps covering the target property location as provided by Fisher & Arnold Inc. were identified for the years listed below. EDR's Historical Topo Map Report is designed to assist professionals in evaluating potential liability on a target property resulting from past activities. EDR's Historical Topo Map Report includes a search of a collection of public and private color historical topographic maps, dating back to the late 1800s.

**Search Results:****Coordinates:**

<b>P.O.#</b>	WYNNEECO.0003EN	<b>Latitude:</b>	35.197354 35° 11' 50" North
<b>Project:</b>	WYNNEECO.0003EN	<b>Longitude:</b>	-90.784337 -90° 47' 4" West
		<b>UTM Zone:</b>	Zone 15 North
		<b>UTM X Meters:</b>	701713.29
		<b>UTM Y Meters:</b>	3897177.94
		<b>Elevation:</b>	265.00' above sea level

**Maps Provided:**

2014  
1992  
1984  
1958  
1939

**Disclaimer - Copyright and Trademark Notice**

This Report contains certain information obtained from a variety of public and other sources reasonably available to Environmental Data Resources, Inc. It cannot be concluded from this Report that coverage information for the target and surrounding properties does not exist from other sources. NO WARRANTY EXPRESSED OR IMPLIED, IS MADE WHATSOEVER IN CONNECTION WITH THIS REPORT. ENVIRONMENTAL DATA RESOURCES, INC. SPECIFICALLY DISCLAIMS THE MAKING OF ANY SUCH WARRANTIES, INCLUDING WITHOUT LIMITATION, MERCHANTABILITY OR FITNESS FOR A PARTICULAR USE OR PURPOSE. ALL RISK IS ASSUMED BY THE USER. IN NO EVENT SHALL ENVIRONMENTAL DATA RESOURCES, INC. BE LIABLE TO ANYONE, WHETHER ARISING OUT OF ERRORS OR OMISSIONS, NEGLIGENCE, ACCIDENT OR ANY OTHER CAUSE, FOR ANY LOSS OF DAMAGE, INCLUDING, WITHOUT LIMITATION, SPECIAL, INCIDENTAL, CONSEQUENTIAL, OR EXEMPLARY DAMAGES. ANY LIABILITY ON THE PART OF ENVIRONMENTAL DATA RESOURCES, INC. IS STRICTLY LIMITED TO A REFUND OF THE AMOUNT PAID FOR THIS REPORT. Purchaser accepts this Report "AS IS". Any analyses, estimates, ratings, environmental risk levels or risk codes provided in this Report are provided for illustrative purposes only, and are not intended to provide, nor should they be interpreted as providing any facts regarding, or prediction or forecast of, any environmental risk for any property. Only a Phase I Environmental Site Assessment performed by an environmental professional can provide information regarding the environmental risk for any property. Additionally, the information provided in this Report is not to be construed as legal advice.

Copyright 2021 by Environmental Data Resources, Inc. All rights reserved. Reproduction in any media or format, in whole or in part, of any report or map of Environmental Data Resources, Inc., or its affiliates, is prohibited without prior written permission.

EDR and its logos (including Sanborn and Sanborn Map) are trademarks of Environmental Data Resources, Inc. or its affiliates. All other trademarks used herein are the property of their respective owners.

## **Topo Sheet Key**

This EDR Topo Map Report is based upon the following USGS topographic map sheets.

### **2014 Source Sheets**

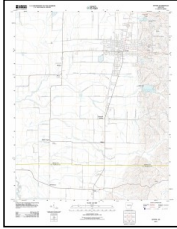

Wynne  
2014  
7.5-minute, 24000

### **1992 Source Sheets**

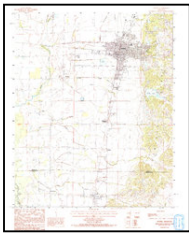

Wynne  
1992  
7.5-minute, 24000  
Aerial Photo Revised 1980

### **1984 Source Sheets**



Wynne  
1984  
7.5-minute, 24000  
Aerial Photo Revised 1980

### **1958 Source Sheets**



Wynne  
1958  
15-minute, 62500  
Aerial Photo Revised 1957

## ***Topo Sheet Key***

This EDR Topo Map Report is based upon the following USGS topographic map sheets.

### **1939 Source Sheets**

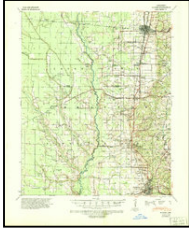

Wynne  
1939  
15-minute, 62500

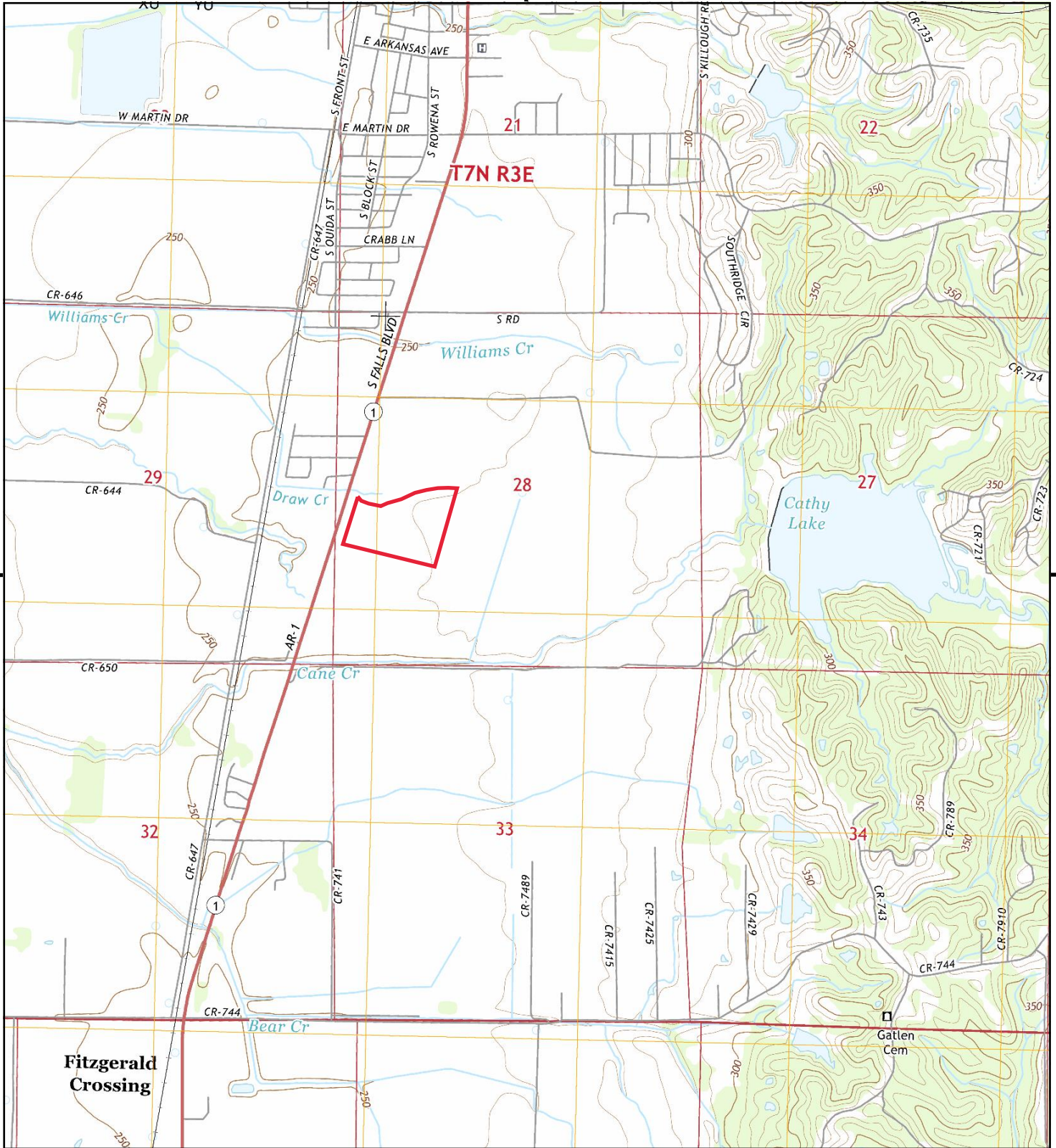

This report includes information from the following map sheet(s).



TP, Wynne, 2014, 7.5-minute

SITE NAME: 734 HIGHWAY 1  
 ADDRESS: 734 HIGHWAY 1  
 WYNNE, AR 72396  
 CLIENT: Fisher & Arnold Inc.



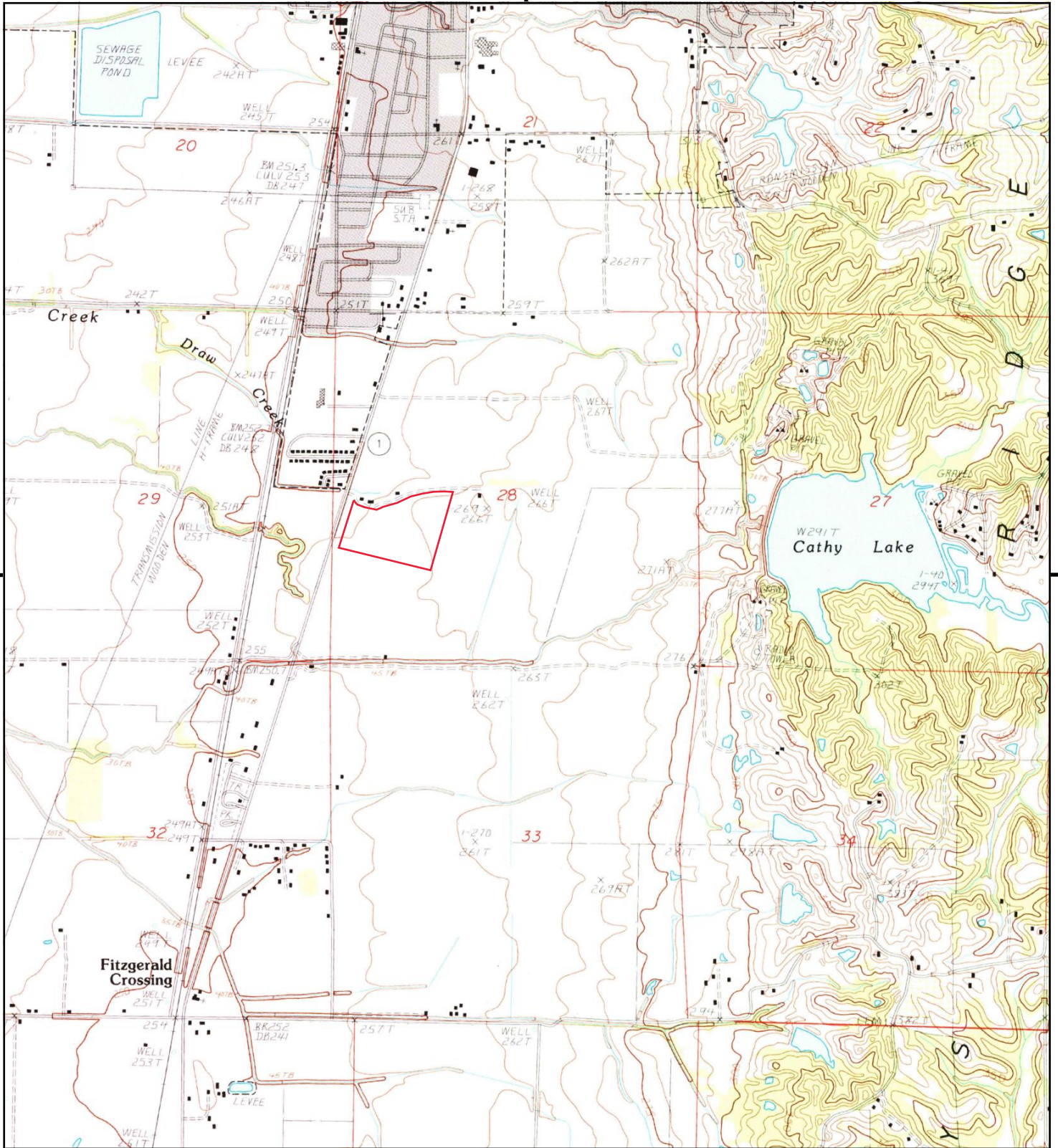

This report includes information from the following map sheet(s).



TP, Wynne, 1992, 7.5-minute

**SITE NAME:** 734 HIGHWAY 1  
**ADDRESS:** 734 HIGHWAY 1  
 WYNNE, AR 72396  
**CLIENT:** Fisher & Arnold Inc.



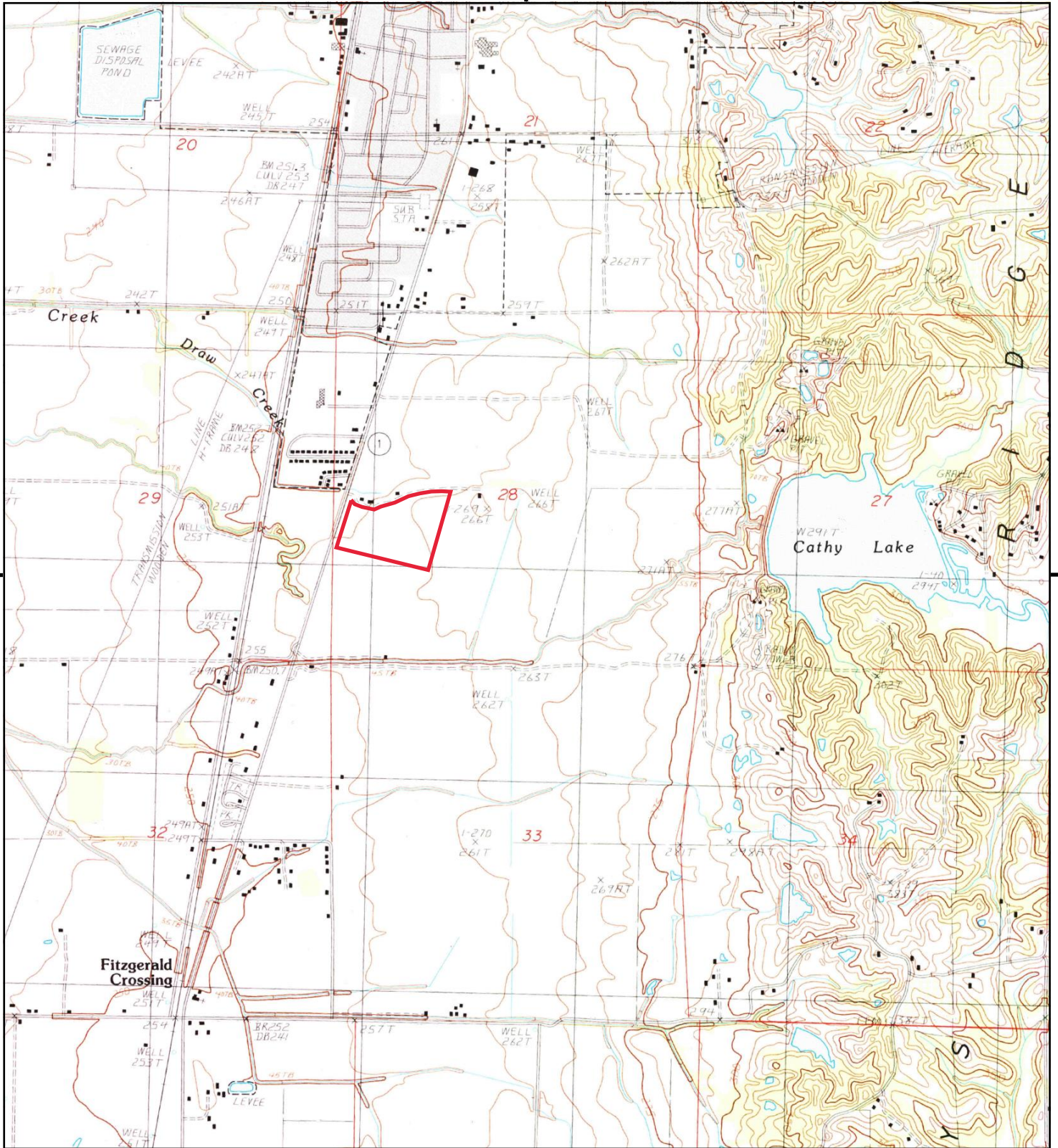

This report includes information from the following map sheet(s).

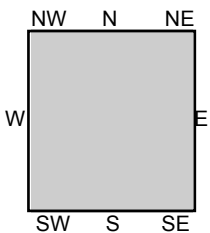

TP, Wynne, 1984, 7.5-minute

**SITE NAME:** 734 HIGHWAY 1  
**ADDRESS:** 734 HIGHWAY 1  
 WYNNE, AR 72396  
**CLIENT:** Fisher & Arnold Inc.



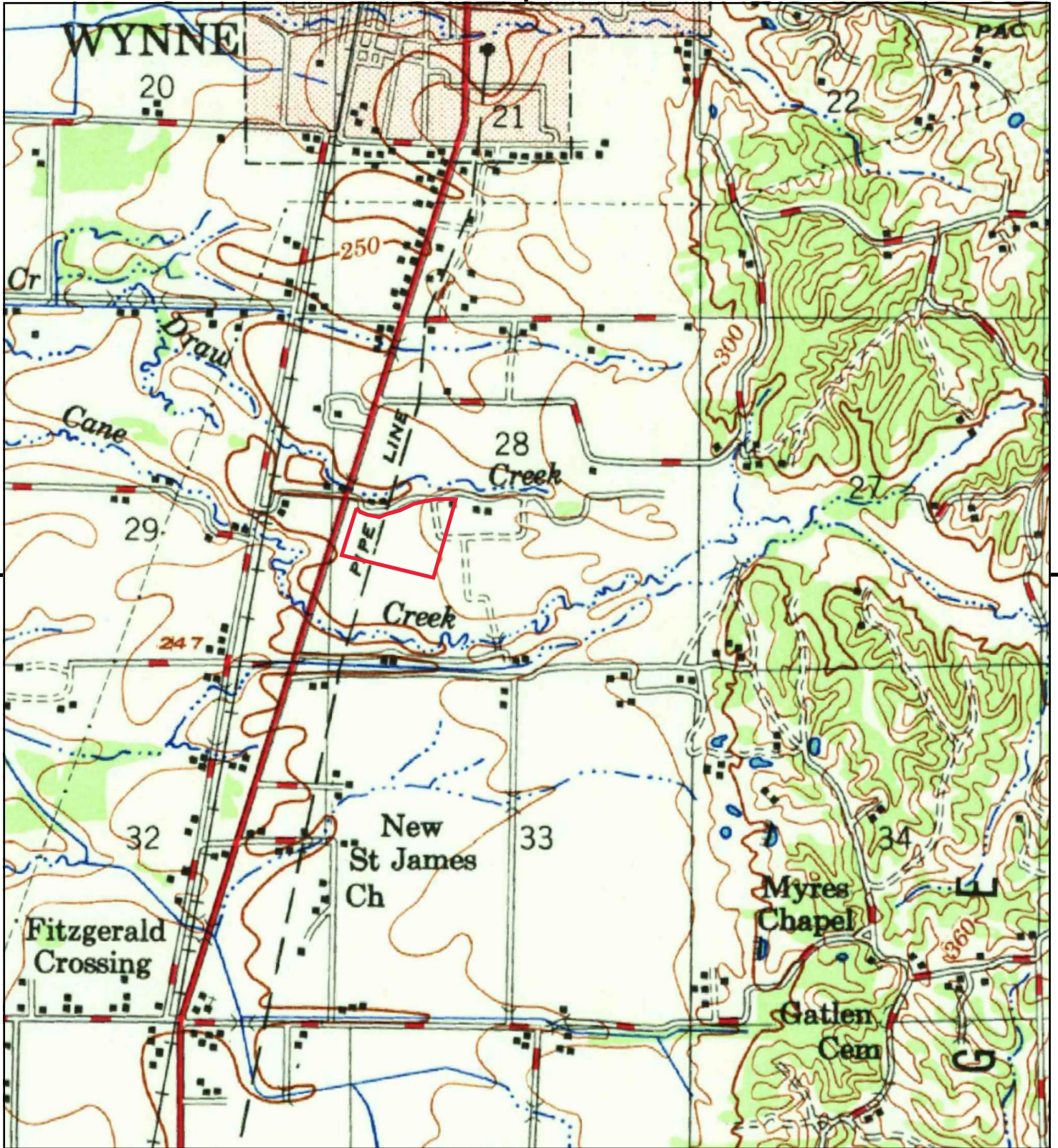

This report includes information from the following map sheet(s).

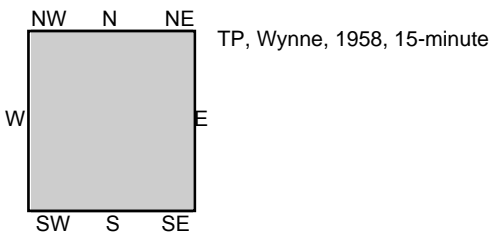

SITE NAME: 734 HIGHWAY 1  
 ADDRESS: 734 HIGHWAY 1  
 WYNNE, AR 72396  
 CLIENT: Fisher & Arnold Inc.





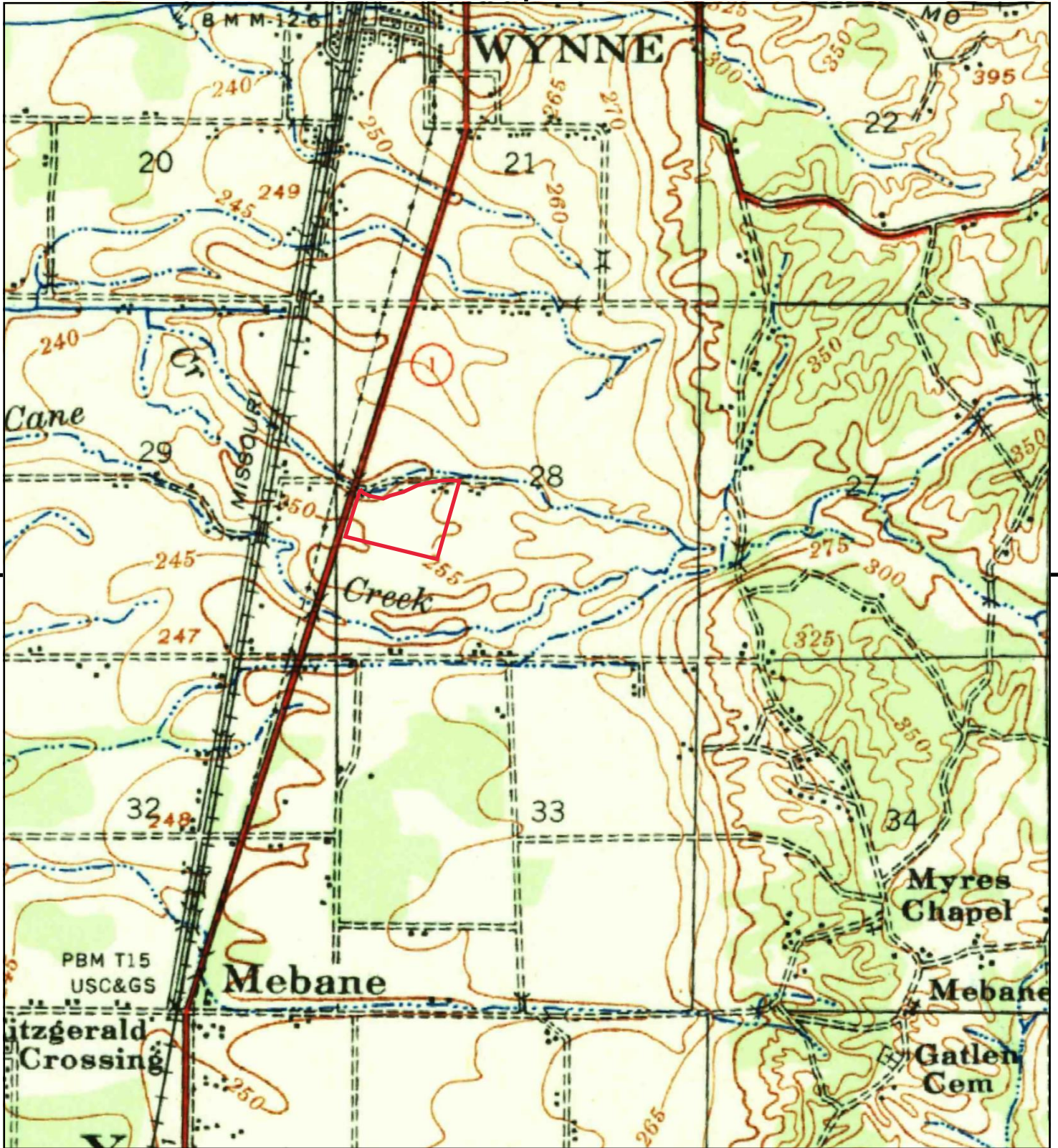

This report includes information from the following map sheet(s).

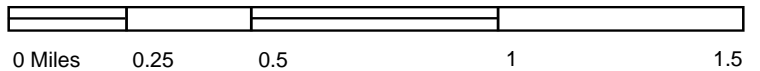

TP, Wynne, 1939, 15-minute

SITE NAME: 734 HIGHWAY 1  
 ADDRESS: 734 HIGHWAY 1  
 WYNNE, AR 72396  
 CLIENT: Fisher & Arnold Inc.



## H. City Directories

**734 HIGHWAY 1**  
734 HIGHWAY 1  
WYNNE, AR 72396

Inquiry Number: 6542720.5  
June 23, 2021

# The EDR-City Directory Image Report

## TABLE OF CONTENTS

### SECTION

Executive Summary

Findings

City Directory Images

*Thank you for your business.*  
Please contact EDR at 1-800-352-0050  
with any questions or comments.

### **Disclaimer - Copyright and Trademark Notice**

This Report contains certain information obtained from a variety of public and other sources reasonably available to Environmental Data Resources, Inc. It cannot be concluded from this Report that coverage information for the target and surrounding properties does not exist from other sources. **NO WARRANTY EXPRESSED OR IMPLIED, IS MADE WHATSOEVER IN CONNECTION WITH THIS REPORT. ENVIRONMENTAL DATA RESOURCES, INC. SPECIFICALLY DISCLAIMS THE MAKING OF ANY SUCH WARRANTIES, INCLUDING WITHOUT LIMITATION, MERCHANTABILITY OR FITNESS FOR A PARTICULAR USE OR PURPOSE. ALL RISK IS ASSUMED BY THE USER. IN NO EVENT SHALL ENVIRONMENTAL DATA RESOURCES, INC. BE LIABLE TO ANYONE, WHETHER ARISING OUT OF ERRORS OR OMISSIONS, NEGLIGENCE, ACCIDENT OR ANY OTHER CAUSE, FOR ANY LOSS OR DAMAGE, INCLUDING, WITHOUT LIMITATION, SPECIAL, INCIDENTAL, CONSEQUENTIAL, OR EXEMPLARY DAMAGES. ANY LIABILITY ON THE PART OF ENVIRONMENTAL DATA RESOURCES, INC. IS STRICTLY LIMITED TO A REFUND OF THE AMOUNT PAID FOR THIS REPORT.** Purchaser accepts this Report "AS IS". Any analyses, estimates, ratings, environmental risk levels or risk codes provided in this Report are provided for illustrative purposes only, and are not intended to provide, nor should they be interpreted as providing any facts regarding, or prediction or forecast of, any environmental risk for any property. Only a Phase I Environmental Site Assessment performed by an environmental professional can provide information regarding the environmental risk for any property. Additionally, the information provided in this Report is not to be construed as legal advice.

Copyright 2020 by Environmental Data Resources, Inc. All rights reserved. Reproduction in any media or format, in whole or in part, of any report or map of Environmental Data Resources, Inc. or its affiliates is prohibited without prior written permission.

EDR and its logos (including Sanborn and Sanborn Map) are trademarks of Environmental Data Resources, Inc. or its affiliates. All other trademarks used herein are the property of their respective owners.

## EXECUTIVE SUMMARY

### DESCRIPTION

Environmental Data Resources, Inc.'s (EDR) City Directory Report is a screening tool designed to assist environmental professionals in evaluating potential liability on a target property resulting from past activities. EDR's City Directory Report includes a search of available city directory data at 5 year intervals.

### RECORD SOURCES

EDR's Digital Archive combines historical directory listings from sources such as Cole Information and Dun & Bradstreet. These standard sources of property information complement and enhance each other to provide a more comprehensive report.

EDR is licensed to reproduce certain City Directory works by the copyright holders of those works. The purchaser of this EDR City Directory Report may include it in report(s) delivered to a customer. Reproduction of City Directories without permission of the publisher or licensed vendor may be a violation of copyright.

Data by

*infoUSA*<sup>®</sup>

Copyright©2008  
All Rights Reserved

### RESEARCH SUMMARY

The following research sources were consulted in the preparation of this report. A check mark indicates where information was identified in the source and provided in this report.

<u>Year</u>	<u>Target Street</u>	<u>Cross Street</u>	<u>Source</u>
2017	<input checked="" type="checkbox"/>	<input type="checkbox"/>	EDR Digital Archive
2014	<input checked="" type="checkbox"/>	<input type="checkbox"/>	EDR Digital Archive
2010	<input checked="" type="checkbox"/>	<input type="checkbox"/>	EDR Digital Archive
2005	<input checked="" type="checkbox"/>	<input type="checkbox"/>	EDR Digital Archive
2000	<input checked="" type="checkbox"/>	<input type="checkbox"/>	EDR Digital Archive
1995	<input checked="" type="checkbox"/>	<input type="checkbox"/>	EDR Digital Archive
1992	<input checked="" type="checkbox"/>	<input type="checkbox"/>	EDR Digital Archive

## FINDINGS

### TARGET PROPERTY STREET

734 HIGHWAY 1  
WYNNE, AR 72396

<u>Year</u>	<u>CD Image</u>	<u>Source</u>
-------------	-----------------	---------------

### FALLS BLVD S

2017	pg A2	EDR Digital Archive
2014	pg A5	EDR Digital Archive
2010	pg A8	EDR Digital Archive
2005	pg A10	EDR Digital Archive
2000	pg A12	EDR Digital Archive

### HIGHWAY 1

2017	pg A4	EDR Digital Archive	
2014	pg A7	EDR Digital Archive	
2010	pg A9	EDR Digital Archive	
2005	pg A11	EDR Digital Archive	
2000	pg A13	EDR Digital Archive	
1995	-	EDR Digital Archive	Street not listed in Source
1992	-	EDR Digital Archive	Street not listed in Source

### HWY 1

2000	pg A14	EDR Digital Archive
------	--------	---------------------

### S FALLS BLVD

1995	pg A15	EDR Digital Archive
1992	pg A16	EDR Digital Archive

## FINDINGS

### CROSS STREETS

No Cross Streets Identified

## **City Directory Images**



## FALLS BLVD S      2017

101	MCGUIRE INSULATION WILLKILL TERMITE & PEST CONTROL
115	HAYS FOOD TOWN
204	CROSS COUNTY LITERACY COUNCIL
205	PHILLIPS 66
206	CITY OF WYNNE CITY OF WYNNE CITY H
411	DR JAMES R JACOBS DOCTOR URGENT TEAM WYNNE APOTHECARY
421	RAT DS PAWN & TRADE
423	M & M RENTAL LLC
501	MIDSOUTH MEDICAL EQUIPMENT
710	BEATON J TRENT DR BURKS WILLARD G DR DR JEFFERY L BARBER DOCTOR OF OSTEOP HAYES ROBERT A DR JR WYNNE MEDICAL CLINIC
718	WYNNE MEDICAL PHARMACY
723	BECCA JACKSON OD CHILDERS & JACKSON FAMILY EYE CARE O JACKSON, BECCA MEYER & WARD SHELTER INSURANCE
804	CALDWELL DISCOUNT DRUG CO CALDWELL DRUG CALDWELL HOME MEDICAL EQUIPMENT
805	COLBYS
988	BASKINROBBINS
999	LINCARE UNITED MEDICAL
1008	MRS BAIRDS
1011	ELIZABETH TAYLOR DBA TLC TLC DISCOUNT
1015	WYNNE REALTY & CONSTRUCTION
1023	HICKS BROTHERS WELDING
1024	HOUSE MMA ACADEMY THE
1105	PHILLIPS, PHILLIP R
1111	WILSON, RONALD H
1230	ALLSTATE LAWSON & LAWSON TOWING CO INC VANCE LAWSON INS
1306	HANDY MINI STORAGE UHAUL
1315	DOLLAR, BRITTANY
1421	AREA AGENCY ON AGING
1423	EVANS, RUSTY E
1425	RICKYS BARBECUE
1500	MFA OIL COMPANY
1501	CITY AUTO SALES & WRECKER SERVICES

**FALLS BLVD S**

**2017**

**(Cont'd)**

1655	L & W WESTERN STORE
1665	L & W WESTERN STORE
1674	FARM CREDIT
1675	L & W WESTERN STORE & FEED WYNNE GROOMING SHOP
2000	EAKAS ARKANSAS

**HIGHWAY 1 2017**

295	HELENA CHEMICAL COMPANY
496	WATTS AUTO SALES & WRECKER SERVICE
1784	GOLDEN RICE MILLS
2315	MITCHUSSON TIRE COMPANY

## FALLS BLVD S      2014

101	WILL KILL TERMITE & PEST CONTROL YELLOWJACKET GARAGE DOORS
115	HAYS FOOD TOWN
204	CROSS COUNTY LITERACY COUNCIL CROSS COUNTY VETTRAN OFFICER
205	DISH NETWORK JORDANS NBR 3
206	CASTER ENGINEERING & SURVEY CO CITY OF WYNNE
310	CROSSRIDGE COMMUNITY HOSPITAL
411	HAYES YOUNG & JACOBS LTD JACOBS JAS R DR WYNNE APOTHECARY INC
421	RAT DS PAWN & TRADE
423	GARNER RENTALS
501	MID SOUTH MEDICAL EQUIPMENT
710	BARBER JEFFERY L DO BEATON J TRENT DR OFC BURKS WILLARD G DR OFC CATHEY JAMES MD HAYES ROBERT A JR DR OFC WYNNE MEDICAL CLINIC
718	WYNNE MEDICAL PHARMACY
723	CHILDERS & JACKSON FAMILY EYE CARE O JACKSON BECCA OD MEYER & WARD CPA MEYER DEBBIE INS MEYER, STEPHEN B SHELTER INSURANCE DEBORAH MEYER
805	COLBYS
988	FLASH MARKET
999	LINCARE UNITED MEDICAL
1008	MRS BAIRDS
1011	TLC DISCOUNT
1015	WYNNE REALTY & CONSTRUCTION
1024	THE HOUSE MMA ACADEMY
1025	HICKS BROTHERS WELDING
1105	DOLER, LILLIE F LAWRENCE, JASON
1230	ALLSTATE LAWSON & LAWSON TOWING CO INC LAWSON INSURANCE CO LAWSON R L INS LAWSON VANCE INS
1304	CROWLEYS RIDGE DEVELOPMENT COUNCIL
1306	HANDY MINI STORAGE UHAUL
1315	SMITH, WENDY
1421	AREA AGENCY ON AGING

**FALLS BLVD S**

**2014**

**(Cont'd)**

1423 OCCUPANT UNKNOWN,  
1424 WATTS, JAMES E  
1425 RICKYS BARBECUE  
1427 SKIPPERS REPAIR SHOP  
1500 MFA OIL COMPANY  
1501 CITY AUTO SALES & WRECKER SERVICES  
1655 L & W WESTERN STORE  
1675 L & W WESTERN STORE & FEED  
WYNNE GROOMING SHOP  
1699 CALDWELL CHRISTIAN ACADEMY  
2000 EAKAS ARKANSAS

**HIGHWAY 1      2014**

129	CROW, SARAH B
306	BENNETT, MICHELLE
362	THOMAS, GILBERT E
376	THOMAS, JOHN B
416	HARRIS, WILLIAM H
495	WASHAM, LINDA
496	WATTS AUTO SALES & WRECKER SERVICE WATTS, JAMES E
515	MCCLINTOCK, CHARLIE D
519	OCCUPANT UNKNOWN,
569	COX, MARK D
575	UTLEY, BRIAN L
583	MCDANIEL, DOUG L
595	DUNCAN, JARRET
605	HAMILTON, LOY A
615	GARNER, CATHERINE
626	HERRON, MARVIN
1801	CLEMONS, JOSHUA R
1825	OCCUPANT UNKNOWN,
1849	OCCUPANT UNKNOWN,
1850	OGUIN, MARY L
1925	TAYLOR, KATHY K

**FALLS BLVD S 2010**

101 CLEANRITE SERVICES  
 MC GUIRE INSULATION  
 WILLKILL TERMITE & PEST  
 115 HAYS FOOD TOWN INC  
 204 CROSS COUNTY LITERACY COUNCIL  
 205 DISH NETWORK  
 JORDANS NBR  
 206 CASTER ENGINEERING & SURVEY CO  
 WYNNE CITY POLICE DEPT  
 310 CROSS RIDGE COMMUNITY HOSPITAL  
 316 RICKS FULL SVC  
 411 HAYES YOUNG & JACOBS LTD  
 421 DANS PAWN SHOP  
 710 WYNNE MEDICAL CLINIC  
 723 MEYER, WARD  
 984 JACKSON AUTO RENTAL  
 988 BASKINROBBINS  
 FLASH MARKET  
 999 LINCARE  
 1011 TLC DISCOUNT  
 1015 WYNNE REALTY & CONSTRUCTION  
 1025 HICKS BROTHERS WELDING  
 1109 BULLDOG SANDBLASTING  
 1111 DUNCAN, JOSEPH T  
 1230 LAWSON INSURANCE CO  
 1306 UHAUL CO  
 1315 WEYANT, LORI  
 1421 AREA AGENCY ON AGING  
 1423 EVANS, DENISE  
 1424 WATTS, JAMES E  
 1425 J & T ROOTY TOOTY BBQ  
 RICKYS BARBECUE  
 1427 BUTLER WRECKER & TOWING  
 1430 WATTS, KARRIE L  
 1500 MFA PROPANE  
 1501 CITY AUTO SALES & WRECKER SVC  
 1517 SMITH, WILLIAM D  
 1665 DOUBLE D HORSE STABLES  
 1675 WYNNE GROOMING SHOP  
 1695 MARKS, THOMAS C

**HIGHWAY 1      2010**

133	RAMSEY, DAVID B
189	BASKINS, STEPHANIE R
306	BENNETT CONSTRUCTION & RMDLNG BENNETT, CHRIS M
362	THOMAS, GILBERT E
416	HARRIS, WILLIAM H
422	FITZGERALD BAPTIST CHURCH
469	WATTS, JAMES E
495	MCDANIEL, DOUG L
496	WATTS AUTO SALES & WRECKER SVC WATTS, LINDA M
515	MCCLINTOCK, DEON D
519	MCCLINTOCK, KEVIN
569	COX, MARY
575	TAYLOR, DOMINIQUE
595	DUNCAN, ASHLEY
605	HAMILTON, LOY A
615	GARNER, BILLY B
1784	DELTA ENVIRONMENTAL
1801	CLEMONS, WILLIAM H
1825	STARK, SHIRLEY R
1849	FUNDERBURG, JOSEPH
1850	OGUIN, LUCILLE M
1925	TAYLOR, VONA M



## FALLS BLVD S      2005

115	HAYS FOOD TOWN
159	PRIORITY GLASS
206	CASTER ENGINEERING
	CITY OF WYNNE CITY HALL
	WYNNE POLICE DEPARTMENT
411	HAYES YOUNG JACOBS LTD
	JACOBS JAS R
421	R & H
710	JURGENS LIEZELLE MD
	WYNNE MEDICAL CLINIC
723	DEBBIE MEYER
	MEYER, DEBBIE
805	COLBYS CUSTOM CATERING
984	CITY AUTO SALES & WRECKER SERVICE
988	CITGO FLASH MARKET
1005	RICKS MUFFLER
1015	WYNNE REALTY & CONSTRUCTION
1027	HICKS BROTHERS WELDING
1103	BLAKES AUTO BODY & GLASS
1105	CHARLOTTE'S HAIR WEBB
	COLLINS, CHRIS W
	PHILLIPS, PHILLIP R
	STOKES, GENE
1111	DUNCAN, JOSEPH T
1304	ANYWAY COMPUTERS CO INC
1306	DSB OF WEST MEMPHIS LLC
	HANDY MINI STORAGE
1315	GRAY, MICHAEL W
1421	EAST ARKINS AREA AGENCY ON AGING
1423	MAYS, MARVIN F
1424	EAST ARKANSAS AREA AGENCY ON AGING
	WATTS, JAMES E
1425	BOS BBQ
1427	BUTLER WRECKER
1430	ARMSTRONG, RODNEY
1501	FOWLER AUTO SALES
1517	SMITH, WILLIAM D
1555	TRADING POST & AUCTION
1695	MARKS, THOMAS C
	ST PETERS CATHOLIC CHURCH
1705	GREENWAY EQUIPMENT INC

**HIGHWAY 1      2005**

306	LANE, JIM H POBOS
332	MOORE, J
362	THOMAS, GILBERT
376	THOMAS, CLIFF
378	THOMAS, JUDY A
416	JACKSON, RENE
422	FITZGERALD CROSSING BAPTIST CHURCH JONES, ELLIS T
495	MCDANIEL, DOUG L
496	WATTS AUTO SALVAGE & SALES
515	MCCLINTOCK, DEON
519	LANE, DEBRA MCDANIEL TRUCKING
569	ANDREWS ANDREWS, BOBBY C
575	UTLEY, BRIAN
583	MORGAN, LARRY E
605	HAMILTON, LOY A
615	GARNER, BILLY
1801	CLEMONS, WILLIAM H
1825	STARK, SHIRLEY R
1849	BESHEARS, JONATHAN
1850	OGUIN, LUCILLE M
1925	TAYLOR, VONA M

**FALLS BLVD S 2000**

115 HAYS FOOD TOWN SOUTH  
206 CASTER ENGINEERING & SURVEY COMPANY  
316 RICKS FULL SERVICE  
411 HAYES YOUNG & JACOBS LIMITED  
431 MASONIC LODGE  
501 CHRISTIAN FELLOWSHIP CHURCH  
507 THOMAS, CHARLES  
710 BEATON J TRENT DR  
BURKS WILLARD G DR  
HAYES ROBERT A JR MD  
716 PAYTON, JOE W  
804 CALDWELL DISCOUNT DRUG COMPANY  
984 CITY AUTO SALES & WRECKER SERVICE  
1005 RICKS MUFFLER  
1011 HAIR HUT THE  
1015 HOLMES CONSTRUCTION COMPANY  
1027 HICKS BROTHERS WELDING  
1105 ALEXANDER, BUCK  
FOWLER, GLENN  
TACKER, ROBERT L  
WILLIAMS, JASON R  
1111 DUNCAN, J T  
1120 HANDY MINI STORAGE  
1315 GRAYS ROOFING  
1423 MAYS, M F  
1430 ARMSTRONG, RODNEY  
1555 TRADING POST & AUCTION  
1675 BIG VALLEY TRAILER MANUFACTURING

**HIGHWAY 1      2000**

306	LANE, JIM
332	SUTHRLLEN, JASON
362	THOMAS, BERT
364	JONES, SHARON A
376	OCCUPANT UNKNOWN,
416	JACKSON, RENE
422	JONES, ELLIS
491	MCCLINTOCK, DUANE
495	MCDANIEL, D
496	TURNBOW, MATT
515	MCCLINTOCK, DEON
519	MCDANIEL, DOUG
569	ANDREWS, BOBBY
	PICKETT, KENNETH R
	WALKER, M
575	COCHRANE, K
583	MORGAN, LARRY
593	KESTER, DOROTHY
595	WHEELER, DOYLE
605	HAMILTON, LOY
626	TURNER, CHAD
734	WILLIAMS, A C
743	OCCUPANT UNKNOWN,
1685	BORELL, G B
1693	GRANTHAM, JOE
1801	OCCUPANT UNKNOWN,
1825	STARK, SHIRLEY R
1850	HALE, PEGGY S
1905	OCCUPANT UNKNOWN,
1925	TAYLOR, T B

**HWY 1 2000**

105	MEARS, WILLIAM
109	BENNETT, ELSIE SCHULER, MARY
117	BRAWNER, E
123	NICKELLS, H C
129	BRAY, CLIFTON
137	CLEGG, HENRY
141	LAIRD, BILLY J
151	DOBBINS, C A
178	NEISLER, BOB
187	HENDRICK, ALLEN
191	VONG, NANG T
193	VONG, THONG
2545	MCCOY, CHARLES

**S FALLS BLVD****1995**

115	HAYS FOOD TOWN
204	EAST CENTRAL ARK ECONOMIC CORP
205	SHELL SUPER STOP
206	CASTER ENGINEERING & SURVEY CO WYNNE CITY CLERK
310	CHARLES D ROBERSON MD EASTERN ARKANSAS PHYS THERAPY
316	ANDREWS FULL SVC
411	HAYES YOUNG & JACOBS LTD WYNNE APOTHECARY INC
710	BETHELL, ROBERT D
718	WYNNE MEDICAL PHARMACY INC
804	CALDWELL DISCOUNT DRUG EAST CENTRAL ARK SENIOR CTZN
988	WYNNE FOOD MART
999	UNITED MEDICAL
1005	RICKS MUFFLER WALKER, RICKY
1011	HAIR HUT
1013	DARRELLS AUTO SALES & RENTAL
1015	HOLMES CONSTRUCTION CO WYNNE REALTY & CONSTRUCTION
1027	HICKS WELDING SVC HICKS, WAYNE
1109	SOUTHSIDE RECYCLING CTR
1423	MAYS, M F
1424	ADKISSON, LAVONNE
1430	WATTS, JAMES
1555	BARGAIN BARN
1675	BRAWNER, E



-

**S FALLS BLVD**

**1992**

1027 WAYNE, HICKS  
1423 MAYS, M F  
1424 ADKISSON, LAVONNE  
1430 GOUCHER, VERGIL

## I. Site Photographs



PHASE I ENVIRONMENTAL SITE ASSESSMENT  
734 S. Falls Boulevard  
Wynne, Arkansas

---



Photo 1: View along S. Falls Blvd looking north.



Photo 2: View along S. Falls Blvd looking south.



Photo 3: View across S. Falls Blvd at western adjacent property.



Photo 4: View of southern property boundary.



Photo 5: View of southern adjacent Eakas business.



Photo 6: View of decrepit storage building in northern adjacent area.

PHASE I ENVIRONMENTAL SITE ASSESSMENT  
734 S. Falls Boulevard  
Wynne, Arkansas

---



Photo 7: View of former "oil room" in northern adjacent storage building with stained floor and odors.



Photo 8: View former tool shed in northern adjacent storage building.



Photo 9: View of farming equipment stored in adjacent storage building.



Photo 10: View of miscellaneous empty poly drums in adjacent storage building.



Photo 11: View of approximate eastern boundary looking south.



Photo 12: View of gas line marker and northern adjacent residential homes.

PHASE I ENVIRONMENTAL SITE ASSESSMENT  
734 S. Falls Boulevard  
Wynne, Arkansas

---



Photo 13: View of eastern adjacent farmland.



Photo 14: View of water tower to the east.

J. Qualification(s) of the Environmental Professional



**Gene Bailey, PE**  
Senior Environmental Consultant



**FISHER ARNOLD**  
ENGINEERING INTEGRATION

## RELEVANT EXPERIENCE

Mr. Bailey has more than 22 years engineering experience with a background that spans a wide range of environmental issues and activities. His responsibilities have included administrative and technical assignments for multi-disciplinary projects involving assessment, design, implementation, and contract management. His background has included projects with private and governmental sector clients. This work has required excellent technical and communication skills with agencies including numerous local and state environmental and health departments and federal agencies to include at least two regions with the United States Environmental Protection Agency. His environmental work has included multi-task assignments in the areas of Site Assessments, Brownfields, Storage Tank Management, Asbestos Management, Site Investigations under RCRA and CERCLA, and compliance projects mandated by RCRA, OSHA and the Clean Water Act.

## PROJECT EXPERIENCE

### Memphis/Shelby County Airport Authority, Memphis, Tennessee

Project Engineer, Brooks Petroleum site assessment. The airport was responsible in remediating a site contaminated by past petroleum releases. The project involved adding approximately five monitoring wells to three existing wells. Duties included preparation of the assessment report adhering to Tennessee Department of Environment and Conservation (TDEC) guidelines. Project design later included shallow tray aeration for volatilization of benzene, xylene, toluene and ethyl benzene contaminants.

### Environmental Escrow Fund, Mid-United States

Environmental Engineering Expert. National legal team negotiating the conclusion of a post-closing environmental escrow fund established to address certain environmental remediation projects in the mid-United States. Duties included expert review of environmental reports and documents produced to advance site characterization and develop remediation cost scenarios for negotiations.

### Midwest Steel Corporation, Nitro, West Virginia

Project Manager. Superfund investigation and remediation of a steel recycling and manufacturing facility. Site was contaminated with PCB, lead and mercury. Duties included implementation of the EPA approved Response Action Plan.

### Intex Plastics, Corinth, Mississippi

Engineer of Record. Operations of a chemical tank farm associated with Intex Plastics Corporation Site in Corinth, Mississippi have been identified as the source of subsurface contamination in soils and ground water. Contamination has been suspected since 1988 and was confirmed in 1992. Work at the site proceeded under the Mississippi Department of Environmental Quality, Office of Pollution Control. Most recently, the site has been under the oversight of the Uncontrolled Sites Section of MDEQ. Applicant's responsibility for conducting investigations at the site commenced in August 1998.

### EDUCATION

CHRISTIAN BROTHERS UNIVERSITY  
■ Bachelor of Science - Civil Engineering (1985)

### ACTIVE REGISTRATIONS

PROFESSIONAL ENGINEER  
■ MS, TN, AR, FL, AL, GA, KY, TX, OR, LA, IA, NJ, IL

### ACTIVE CERTIFICATIONS

- State of Mississippi Brownfields Consultant (Professional Engineer)
- Certified 40 Hours OSHA and 8 Hour Supervisor of Hazardous Waste Operations and Emergency Response
- American Red Cross First Aid, Community CPR, and Safety

### RELEVANT EXPERTISE

- Environmental Remedial Design & Implementation
- Portfolio Industrial Due Diligence
- Storage Tank Management
- Landfill Assessment & Closures
- RCRA
- CERCLA
- Compliance & Permitting



**Gene Bailey, PE**  
Senior Environmental Consultant



**FISHER ARNOLD**  
ENGINEERING INTEGRATION

Quarterly sampling reports and various work plans for the installation of additional wells have been submitted to MDEQ Uncontrolled Sites Section. Preparation of the Site Characterization Workplan under State Brownfields Program.

**Jackson Pit Site Investigation, Memphis, Tennessee**

Project Manager. State of Tennessee CERCLA Site Investigation, City of Memphis and Shelby County, Tennessee. 70-Acre Municipal Landfill Closure. Work involved regulatory negotiations, development of a Site Conceptual Model under the Superfund Accelerated Cleanup Model (SACM), and ultimate development of a Site Screening Work Plan. Site activities have included managing a passive soil vapor study as well as negotiating wetlands impacts.

**Classic Cleaners, Alpharetta, Georgia**

Senior Manager for a Phase I Phase II, and Limited Supplemental Environmental Site Assessments for an active drycleaners situated within a retail strip mall. Adjacent tenants included child daycare and restaurants. The cleaners utilized PCE solvent drycleaning product. Responsibilities included design and oversight of the Phase II ESA sampling plan. Among other traditional data collection (soil, and soil gas), the project required the installation of ambient air monitoring devices (Radiello Passive Air Samplers) in selected adjacent retail spaces nearest to the cleaners. Due to elevated air monitoring data, a comprehensive environmental audit was completed to evaluate compliance with Federal and State of Georgia requirements for dry cleaners and Conditionally Exempt Small Quantity Generator (CESQG) of hazardous waste. A number of deficiencies were identified and a response program is underway.

**Confidential Industrial Client, Goodland, Indiana**

As Project Engineer, responsible for review and engineering certification of several groundwater monitoring reports for groundwater contamination and post-remedial evaluation of TCE contamination from a small historical machine shop. The efforts included the review of past remedial strategies including bio-augmentation to enhance observed de-chlorination of the TCE. Current data supported the previous injection of Fenton's reagent to promote TCE degradation. Further evaluation of potential vapor intrusion into nearby residential structures was also required. Due to geology, distance, and suitable delineation of the TCE plume, no offsite vapor intrusion was deemed to be required and a deed restriction was placed on the property, coupled with additional groundwater monitoring events.

**Tennessee Air National Guard, Memphis International Airport, Memphis, Tennessee**

Project Manager. Prepared specifications and plans for removal of sixteen Underground Storage Tanks (USTs) and various oil/water separators. Responsibilities included negotiating modifications as the prime contractor A/E contract with the government. Services included fulltime inspection during construction, environmental permitting and sampling.

**Jackson Products**

Environmental Due Diligence Consulting Manager. National safety products manufacturer, including highway paints, and reflective glass beads. Duties included management of due diligence studies such as Phase I ESA and Phase II ESA that were produced, reviewed or interpreted for the sale of three Jackson Products business units throughout the country. The \$25,000,000 divestitures involved units and properties throughout the country requiring expert communication with multiple purchasers due diligence technical and legal teams.

**Woodruff Electric Cooperative Corporation System-Wide SPCC Program - Forest City, Arkansas**

Developed a master SPCC plan for a nine-substation and three-office municipal electric system. Master plan includes inclusion of one industrial location. Worked with cooperative officials to develop and certify plan. Each site visited and



**Gene Bailey, PE**  
Senior Environmental Consultant



plan prepared in accordance with recent (July 17, 2002) SPCC regulatory program. One industrial location was visited and determined to be non-regulated based upon spacing of on-site transformer banks. Substations were evaluated for passive secondary containment and the use of natural swales and ditched for containment scenarios.

#### **Confidential Client, State of Tennessee**

Environmental Expert. Served as legal expert for a private client for the evaluation of a Leaking Underground Storage Tank project. The project required to review of multiple reports and documents spanning multiple years and offer opinion and deposition pertaining to real estate impacts of the project.

#### **Confidential Municipal Client, State of Arkansas**

Environmental Expert. Served as legal expert for a municipal client for the evaluation of a closed landfill. The project required to review of multiple reports and documents spanning multiple decades and offer opinion and deposition pertaining to contents and origin of contents of landfill.

#### **Urban Development Agency**

Client Manager. Urban development agency from 2003-2011 completing over 20 Phase I ESA and 10 Phase II IESA for the acquisition of urban properties. Duties required management of ESA staff, senior review of Phase I and Phase II ESA reports as well as consultation pertaining to the State of Tennessee Voluntary Brownfields Programs.

#### **Magnetek Corporation, Various Sites, Nationwide**

Responsible for site visits to characterize and analyze facilities for development of individual stormwater permit applications under EPA/NPDES guidelines. Tasks included drainage basin flow calculations, analysis of plant operations and how they may relate to the stormwater permit process, stormwater collection activity, and individual plant communications. Several plants were successfully exempted from regulations by design of strategic management practices. States visited and programs followed included Pennsylvania, Virginia, New Jersey and Texas.

#### **Shelby County Fleet Services, UST Management, Shelby County, Tennessee**

Program Coordinator. 5-year comprehensive UST Management Contract. Services in the contract that has been managed include regulatory compliance, UST release site characterization; remedial design, and risk assessment. Duties include program budgeting, regulatory meetings and review of all reports generated to include serving as Engineer of Record for all work.

#### **Memberships**

- National Society of Professional Engineers
- AAI Environmental Professional (EP) Designation

#### **Presentations**

- SPCC Rule Changes (Bailey, SEMO-NEARK Municipal Utilities Association - 2003)
- Fundamentals of Environmental Site Assessments (Bailey, Knight, Memphis Area Realtors -1994)
- Environmental Site Assessments (Bailey, Crye-Lieke Realtors, 1999, 2001)
- Environmental Consultants/How to Choose the Right One (Bailey, Coop, Mid-South Environmental Conference - 2000)

#### **Publications**

- "Environmental Studies for Banking Institutions," Gene Bailey, Memphis Business Journal, Memphis, TN, 2007
- "New SPCC Rules to Become Effective in 2010", Gene Bailey, Tennessee Bar Association-Environmental Law Section E-News, April 2009



**Jeff Mitchell**  
Project Geologist



FISHER ARNOLD

## RELEVANT EXPERIENCE

Mr. Mitchell graduated from the College of Arts and Sciences at the University of Memphis in May 2017. He gained experience while working at the Center for Applied Earth Science and Engineering Research from June 2015 through January 2018, and Fisher Arnold since January 2018. Mr. Mitchell has experience in storm water monitoring, hydrology, groundwater sampling, and geologic mapping.

## PROJECT EXPERIENCE

### Fisher & Arnold, Inc. - January 2018 - Present

- Perform Phase I Environmental Site Assessments
- Oversee collection of soil, and groundwater samples
- Continuous monitoring of several Sub-Slab Depressurization Systems and groundwater Corrective Action Systems
- Conduct Indoor Air Quality and Active Soil Gas investigations.
- Perform Erosion Prevention and Sediment Control (EPSC) inspections at various active construction sites

### University of Memphis: Center for Applied Earth Science and Engineering Research - Summer 2015 - January 2018

- Collected and analyzed data for a City of Memphis Storm Water Project using transducers, rain gages, and stream crest gages to measure stream height and discharge of drainage throughout the city.
- Checked the level of the water table within various well fields using monitoring wells.
- Monitored and logged the state of the environment surrounding production wells to be used in GIS applications.
- Conducted hydrological field research near Jackson, TN concerning recharge of the Memphis Sands Aquifer by installing neutron probe holes and shallow monitoring wells.
- Lead a project with the Department of Planning and Development's Board of Adjustments to digitize zoning variance documents from 1926-2006 and associate them with the properties using GIS.
- Used GIS to analyze and confirm that curb ramps across the city of Memphis are in compliance with the Americans with Disabilities Act.
- Conducted education and outreach presentations about water and the environment for students in grades 3-9.
- Taught students about the water cycle, the importance of water conservation, watershed protection, and about the importance of the Memphis Sands Aquifer.

### University of Memphis: Student Assistant Ed-Map Project - Summer 2016 - Spring 2017

- Collected accurate field data to make a geologic map of the Drummonds and Nodena quadrangles near Tipton county, TN, while using topographic maps to navigate the research area.
- Evaluated geophysical logs, conducted seismic reflection testing, and remote sensing using Arc GIS and LIDAR.
- Applied knowledge of stratigraphy and sedimentology of the region to identify contacts.
- Measured and recorded structural data such as bedding and fracture orientations.
- Used remote sensing tools to help identify landslides by using LIDAR and topographic maps.

## EDUCATION

UNIVERSITY OF MEMPHIS

- Bachelor of Arts - Earth Sciences: Geology (2017)

## ACTIVITIES

- Undergraduate Field Assistant, Education and Outreach Ambassador

## CERTIFICATIONS

- First Aid, CPR, AED, OSHA 40 Hour HAZWOPER